

No securities regulatory authority has expressed an opinion about these securities and it is an offence to claim otherwise. Neither the United States Securities and Exchange Commission nor any state securities commission has approved or disapproved of these securities or determined if this information is truthful or complete. Any representation to the contrary is a criminal offense.

CANADIAN PROSPECTUS AND U.S. INFORMATION STATEMENT March 15, 2013

Brookfield Property Partners L.P.

Brookfield

Property Partners

Brookfield Property Partners L.P., or our company, is a leading global owner, operator and investor in high quality commercial property. We invest in well-located real estate assets that generate, or have the potential to generate, long-term, predictable and sustainable cash flows with attractive growth and development potential in some of the world's most resilient and dynamic markets. We seek to enhance the cash flows and value of these assets through active asset management and our operations-oriented approach. Our properties are located in North America, Europe, Australia and Brazil and we may pursue growth in other markets where we identify attractive opportunities to build operating platforms or acquire assets and to achieve strong risk-adjusted returns. We strive to invest at attractive valuations, capitalizing on distress situations where possible, creating opportunities for superior valuation gains and cash flow returns, and to monetize assets at appropriate times to realize value.

Prior to the spin-off, as defined below, we will acquire from Brookfield Asset Management Inc., or Brookfield Asset Management, substantially all of its commercial property operations, including its office, retail, multi-family and industrial assets. We will be Brookfield's flagship public commercial property entity and the primary entity through which Brookfield Asset Management owns and operates these businesses on a global basis. We are positioned to provide unitholders with the opportunity to benefit from Brookfield's global presence, operating experience, execution capabilities and relationships.

Given the size and scope of our real estate business, we expect that we will have significant flexibility in sourcing and allocating capital on a global basis and a strong global franchise to generate growth. We plan to grow by acquiring positions of control or significant influence over the assets in which we invest using a variety of strategies to target assets directly or through portfolios and corporate entities. Our goal is to be a premier entity for investors seeking exposure to commercial property across a wide spectrum of real estate sectors and geographies.

We are filing this prospectus with the provincial and territorial securities regulatory authorities in Canada in order to qualify the special dividend of our limited partnership units, or our units, by Brookfield Asset Management. This prospectus also constitutes an information statement that is being furnished to the shareholders of Brookfield Asset Management in connection with the special dividend. Since our units will be distributed as a special dividend and no securities are being sold pursuant to this prospectus, no proceeds will be raised. All expenses in connection with the preparation and filing of this prospectus will be paid by our company from its general funds.

Brookfield Asset Management intends to make a special dividend to holders of its Class A limited voting shares and Class B limited voting shares of approximately 36 million units of our company. As a result of the special dividend, holders of Class A limited voting shares and Class B limited voting shares of Brookfield Asset Management will be entitled to receive 5.74 of our units for every 100 Class A limited voting shares or Class B limited voting shares held as of the record date for the special dividend, provided that the special dividend will be subject to any applicable withholding tax and no holder will be entitled to receive any fractional interests in our units. Holders who would otherwise be entitled to a fractional unit will receive a cash payment. In this prospectus, we refer to the special dividend by Brookfield Asset Management of our units as the "spin-off". Holders of Brookfield Asset Management's Class A limited voting shares and Class B limited voting shares will not be required to pay for the units to be received upon consummation of the spin-off or tender or surrender Class A limited voting shares or Class B limited voting shares of Brookfield Asset Management or take any other action in connection with the spin-off. Please see page 12, "Questions and Answers Regarding the Spin-Off", for more information on the spin-off.

Immediately following the spin-off our company's sole direct investment will be a limited partnership interest in Brookfield Property L.P., or the Property Partnership. It is currently anticipated that immediately following the spin-off, holders of Class A limited voting shares and Class B limited voting shares of Brookfield Asset Management will hold units of our company representing in the aggregate an effective economic interest in our business of approximately 7.5% and Brookfield Asset Management will hold a combination of units of our company and redemption-exchange units of the Property Partnership representing an effective economic interest in our business of approximately 92.5%. Brookfield Asset Management's interest in the Property Partnership includes a 1% general partnership interest, which will entitle it to receive equity enhancement distributions and incentive distributions from the Property Partnership.

Our general partner and the general partner of the Property Partnership are wholly-owned subsidiaries of Brookfield Asset Management. In addition, wholly-owned subsidiaries of Brookfield Asset Management will provide management services to us pursuant to a master services agreement.

Our company has received conditional approval to list its units on the New York Stock Exchange, or the NYSE, under the symbol "BPY" and on the Toronto Stock Exchange, or the TSX under the symbol "BPY.UN". Listing of our units on the TSX is subject to our company fulfilling all of the requirements of the TSX on or before April 1, 2013.

There is no market through which our units may be sold and holders may not be able to sell their units. This may affect the pricing of our units in the secondary market, the transparency and availability of trading prices, the liquidity of our units, and the extent of issuer regulation. Investing in our units involves risks that are described under “Risk Factors”.

This prospectus and information statement does not constitute an offer to sell or the solicitation of an offer to buy any securities.

Our company is organized under the laws of a foreign jurisdiction and resides outside of Canada. Although our company has appointed Brookfield Asset Management, Suite 300, 181 Bay Street, Toronto, Ontario, M5J 2T3 as its agent for service of process in Ontario, it may not be possible for investors to enforce judgments obtained in Canada against our company or our agent.

NOTICE TO INVESTORS

About this Prospectus

You should rely only on the information contained in this prospectus. We have not authorized any other person to provide you with different information. If anyone provides you with different or inconsistent information, you should not rely on it. You should assume that the information appearing in this prospectus is accurate only as of the date on the front cover of this prospectus, regardless of the time of delivery of this prospectus. Our business, financial condition, results of operations and prospects could have changed since that date. We expressly disclaim any duty to update this prospectus, except as required by applicable law.

Information Statement

This prospectus serves as Brookfield Asset Management's information statement and is being mailed to all registered shareholders of Brookfield Asset Management entitled to receive the special dividend of our units.

Historical Performance and Market Data

This prospectus contains information relating to our business as well as historical performance and market data for Brookfield Asset Management and certain of its operating platforms. When considering this data, you should bear in mind that historical results and market data may not be indicative of the future results that you should expect from us.

Financial Information

The financial information contained in this prospectus is presented in U.S. Dollars and, unless otherwise indicated, has been prepared in accordance with International Financial Reporting Standards as issued by the International Accounting Standards Board, or IFRS. All figures are unaudited unless otherwise indicated. In this prospectus, all references to "\$" are to U.S. Dollars. Canadian Dollars, Australian Dollars, New Zealand Dollars, British Pounds, Euros and Brazilian Reals are identified as "C\$", "A\$", "NZ\$", "£", "€" and "R\$", respectively.

Use of Non-IFRS Measures

In addition to results reported in accordance with IFRS, we use certain non-IFRS financial measures, such as property net operating income ("NOI"), funds from operations ("FFO"), and total return ("Total Return"), to evaluate our performance and to determine the net asset values of our business. These terms do not have standard meanings prescribed by IFRS and therefore may not be comparable to similar measures presented by other companies. NOI, FFO and Total Return should not be regarded as alternatives to other financial reporting measures prepared in accordance with IFRS and should not be considered in isolation or as substitutes for measures prepared in accordance with IFRS.

We define NOI as revenues from commercial and hospitality operations of consolidated properties less direct commercial property and hospitality expenses, with the exception of depreciation and amortization of real estate assets. NOI is used as a key indicator of performance as it represents a measure over which management has a certain degree of control. We evaluate the performance of our office segment by evaluating NOI from "Existing properties", or "same store" basis, and NOI from "Additions, dispositions and other" due to, among other things, the consolidation of the U.S. Office Fund during the period as discussed in "Management's Discussion and Analysis of Financial Condition and Results of Operations – Overview of Our Business". NOI from existing properties compares the performance of the property portfolio by excluding the effect of current and prior period dispositions and acquisitions, including developments, and "one-time items", which for the historical periods presented consists primarily of lease termination income. NOI presented within "Additions, dispositions and other" includes the results of current and prior period acquired, developed and sold properties, as well as the one-time items excluded from the "Existing properties" portion of NOI. We do not evaluate the performance of the operating results of the retail segment on a similar basis as the majority of our investments in the retail segment are accounted for under the equity method and, as a result, are not included in NOI. Similarly, we do not evaluate the operating results of our other segments on a same store basis based on the nature of the investments as the variances between same store and total NOI are not material.

Our definition of FFO includes all of the adjustments that are outlined in the National Association of Real Estate Investment Trusts, or NAREIT, definition of funds from operations, including the exclusion of gains (or losses) from the sale of real estate property, the add back of any depreciation and amortization related to real estate assets and the

adjustment for unconsolidated partnerships and joint ventures. In addition to the adjustments prescribed by NAREIT, we also make adjustments to exclude any unrealized fair value gains (or losses) that arise as a result of reporting under IFRS, and income taxes that arise as certain of our subsidiaries are structured as corporations as opposed to real estate investment trusts, or REITs. These additional adjustments result in an FFO measure that is similar to that which would result if the company was organized as a REIT that determined net income in accordance with U.S. generally accepted accounting principles, or U.S. GAAP, which is the type of organization on which the NAREIT definition is premised. Our FFO measure will differ from other organizations applying the NAREIT definition to the extent of certain differences between the IFRS and U.S. GAAP reporting frameworks, principally related to the recognition of lease termination income, which do not have a significant impact on the FFO measure reported. Because FFO excludes fair value gains (losses) (including equity accounted fair value gains (losses)), realized gains (losses), depreciation and amortization of real estate assets, and income tax expense (benefits), it provides a performance measure that, when compared year over year, reflects the impact to operations from trends in occupancy rates, rental rates, operating costs and interest costs, providing perspective not immediately apparent from net income. We reconcile FFO to net income attributable to Brookfield rather than cash flow from operating activities as we believe net income is the most comparable measure.

We define Total Return as income before income tax expense (benefit) and the related non-controlling interests. Total Return is used as a key indicator of performance as we believe that our performance is best assessed by considering FFO plus the increase or decrease in the value of our assets over a period of time because that is the basis on which we make investment decisions and operate our business.

On pages 97 and 109 of this prospectus, we provide reconciliations of NOI, FFO and Total Return to net income (loss) attributable to parent company for the periods presented. We urge you to review the IFRS financial measures in this prospectus, including the financial statements, the notes thereto, our pro forma financial statements and the other financial information contained herein, and not to rely on any single financial measure to evaluate our company.

PRESENTATION OF CERTAIN INFORMATION

We have prepared this prospectus using a number of conventions, which you should consider when reading the information contained herein. Unless otherwise indicated or the context otherwise requires, in this prospectus:

- the disclosure assumes that the spin-off has been completed;
- operating and other statistical information with respect to our portfolio is presented as of September 30, 2012, as if we owned our portfolio as of such date although we will not acquire the commercial property operations of Brookfield Asset Management until shortly before the spin-off;
- all operating and other statistical information is presented as if we own 100% of each property in our portfolio, regardless of whether we own all of the interests in each property, but unless otherwise specified excludes interests in Brookfield-sponsored real estate opportunity and finance funds and our interest in Canary Wharf Group plc, or Canary Wharf;
- all financial information is presented in accordance with IFRS, other than certain non-IFRS financial measures which are defined under “Notice to Investors – Use of Non-IFRS Measures”; and
- the disclosure on Brookfield Asset Management’s ownership in our business following the spin-off does not reflect the portion of our units that Brookfield Asset Management will withhold in connection with the satisfaction of Canadian federal and U.S. “backup” withholding tax requirements for non-Canadian registered shareholders.

In this prospectus, unless the context suggests otherwise, references to “we”, “us” and “our” are to our company, the Property Partnership, the Holding Entities and the operating entities, each as defined below, taken together. Unless the context suggests otherwise, in this prospectus references to:

- an “affiliate” of any person are to any other person that, directly or indirectly through one or more intermediaries, controls, is controlled by or is under common control with such person;
- “assets under management” are to assets managed by us or by Brookfield on behalf of our third party investors, as well as our own assets, and also include capital commitments that have not yet been drawn. Our calculation of assets under management may differ from that employed by other asset managers and, as a result, this measure may not be comparable to similar measures presented by other asset managers;
- “Australia” are to Australia and New Zealand;
- the “BPY General Partner” are to the general partner of our company, which prior to the spin-off will be 1648285 Alberta ULC, a wholly-owned subsidiary of Brookfield Asset Management, and following completion of the spin-off will be Brookfield Property Partners Limited, a wholly-owned subsidiary of Brookfield Asset Management;
- “Brookfield” are to Brookfield Asset Management and any subsidiary of Brookfield Asset Management, other than us;
- “Brookfield Asset Management” are to Brookfield Asset Management Inc.;
- “our business” are to our business of owning, operating and investing in commercial property, both directly and through our operating entities;
- “our company” or “our partnership” are to Brookfield Property Partners L.P., a Bermuda exempted limited partnership;
- “commercial property” or “commercial properties” are to commercial and other real property which generates or has the potential to generate income, including office, retail, multi-family and industrial assets, but does not include, among other things, residential land development, home building, construction, real estate advisory and other similar operations or services;
- “Holding Entities” are to the primary holding subsidiaries of the Property Partnership, from time to time, through which it indirectly holds all of our interests in our operating entities;
- “our limited partnership agreement” are to the amended and restated limited partnership agreement of our company to be entered into on or about the date of the spin-off;

- the “Managers” are to the affiliates of Brookfield that provide services to us pursuant to our Master Services Agreement, which are expected to be Brookfield Global Management Limited, which is a subsidiary of Brookfield Asset Management, and unless the context otherwise requires, any other affiliate of Brookfield that is appointed by Brookfield Global Management Limited from time to time to act as a Manager pursuant to our Master Services Agreement or to whom the Managers have subcontracted for the provision of such services;
- “Master Services Agreement” are to the master services agreement among the Service Recipients, the Managers, and certain other subsidiaries of Brookfield Asset Management who are parties thereto;
- “operating entities” are to the entities in which the Holding Entities hold interests and that directly or indirectly hold our real estate assets other than entities in which the Holding Entities hold interests for investment purposes only of less than 5% of the equity securities;
- “our portfolio” are to the commercial property assets in our office, retail, multi-family and industrial and opportunistic investment platforms, as applicable;
- the “Property General Partner” are to the general partner of the Property GP LP, which prior to the spin-off will be 1648287 Alberta ULC, a wholly-owned subsidiary of Brookfield Asset Management, and following completion of the spin-off will be Brookfield Property General Partner Limited, a wholly-owned subsidiary of Brookfield Asset Management;
- the “Property GP LP” are to Brookfield Property GP L.P., a wholly-owned subsidiary of Brookfield Asset Management, which serves as the general partner of the Property Partnership;
- the “Property Partnership” are to Brookfield Property L.P.;
- this “prospectus” are to this Canadian Prospectus and U.S. Information Statement dated March 15, 2013;
- the “Redemption-Exchange Mechanism” are to the mechanism by which Brookfield may request redemption of its Redemption-Exchange Units in whole or in part in exchange for cash, subject to the right of our company to acquire such interests (in lieu of such redemption) in exchange for units of our company, as more fully described in “Description of the Property Partnership Limited Partnership Agreement – Redemption-Exchange Mechanism”;
- the “Redemption-Exchange Units” are to the non-voting limited partnership interests in the Property Partnership that are redeemable for cash, subject to the right of our company to acquire such interests (in lieu of such redemption) in exchange for units of our company, pursuant to the Redemption-Exchange Mechanism;
- “Service Recipients” are to our company, the Property Partnership, the Holding Entities and, at the option of the Holding Entities, any wholly-owned subsidiary of a Holding Entity excluding any operating entity;
- “spin-off” are to the special dividend of our units by Brookfield Asset Management as described under “The Spin-Off”; and
- “our units” and “units of our company” are to the non-voting limited partnership units in our company and references to “our unitholders” and “our limited partners” are to the holders of our units.

ENFORCEMENT OF CERTAIN CIVIL LIABILITIES

Our company is organized under the laws of Bermuda. A substantial portion of our company's assets are located outside of Canada and the United States and certain of our directors, as well as certain of the experts named in this prospectus, are residents of jurisdictions outside of Canada and the United States. We have expressly submitted to the jurisdiction of the Ontario courts and have appointed an attorney for service of process in Ontario and in the United States. However, it may be difficult for investors to effect service within Canada or the United States upon those directors and experts who are not residents of Canada or the United States. Furthermore, it may be difficult to realize upon or enforce in Canada or the United States any judgment of a court of Canada or the United States against us or our directors or experts since a substantial portion of our assets are located outside of Canada and the United States.

We have been advised by counsel that there is no treaty in force between Canada and Bermuda or the United States and Bermuda providing for the reciprocal recognition and enforcement of judgments in civil and commercial matters. As a result, whether a Canadian or U.S. judgment would be enforceable in Bermuda against us or our directors and experts depends on whether the Canadian or U.S. court that entered the judgment is recognized by a Bermuda court as having jurisdiction over us or our directors and experts, as determined by reference to Bermuda conflict of law rules. The courts of Bermuda would recognize as a valid judgment, a final and conclusive judgment *in personam* obtained in a Canadian or U.S. court pursuant to which a sum of money is payable (other than a sum of money payable in respect of multiple damages, taxes or other charges of a like nature or in respect of a fine or other penalty). The courts of Bermuda would give a judgment based on such a judgment as long as (1) the court had proper jurisdiction over the parties subject to the judgment; (2) the court did not contravene the rules of natural justice of Bermuda; (3) the judgment was not obtained by fraud; (4) the enforcement of the judgment would not be contrary to the public policy of Bermuda; (5) no new admissible evidence relevant to the action is submitted prior to the rendering of the judgment by the courts of Bermuda; and (6) there is due compliance with the correct procedures under the laws of Bermuda.

In addition to and irrespective of jurisdictional issues, Bermuda courts will not enforce a provision of Canadian or U.S. federal securities laws that is either penal in nature or contrary to public policy. It is the advice of our Bermuda counsel that an action brought pursuant to a public or penal law, the purpose of which is the enforcement of a sanction, power or right at the instance of the state in its sovereign capacity, is unlikely to be entertained by Bermuda. Specified remedies available under the laws of Canadian or U.S. jurisdictions, including specified remedies under Canadian securities laws or U.S. federal securities laws, would not be available under Bermuda law or enforceable in a Bermuda court, as they are likely to be contrary to Bermuda public policy. Further, no claim may be brought in Bermuda against us or our directors and experts in the first instance for a violation of Canadian securities laws or U.S. federal securities laws because these laws have no extraterritorial application under Bermuda law and do not have force of law in Bermuda.

SPECIAL NOTE REGARDING FORWARD-LOOKING STATEMENTS

This prospectus contains certain forward-looking statements. Forward-looking statements relate to expectations, beliefs, projections, future plans and strategies, anticipated events or trends and similar expressions concerning matters that are not historical facts. Forward-looking statements in this prospectus include statements regarding the anticipated benefits of the spin-off, the quality of our assets, our anticipated financial performance, our company's future growth prospects, our ability to make distributions and the amount of such distributions, the listing and liquidity of our units and our company's access to capital. In some cases, you can identify forward-looking statements by terms such as "anticipate", "believe", "could", "estimate", "expect", "intend", "may", "plan", "potential", "should", "will" and "would" or the negative of those terms or other comparable terminology.

The forward-looking statements are based on our beliefs, assumptions and expectations of our future performance, taking into account all information currently available to us. These beliefs, assumptions and expectations can change as a result of many possible events or factors, not all of which are known to us or within our control. If a change occurs, our business, financial condition, liquidity and results of operations may vary materially from those expressed in our forward-looking statements. The following factors, among others, could cause our actual results to vary from our forward-looking statements:

- changes in the general economy;
- the cyclical nature of the real estate industry;
- actions of competitors;
- failure to attract new tenants and enter into renewal or new leases with tenants on favorable terms;
- our ability to derive fully anticipated benefits from future or existing acquisitions, joint ventures, investments or dispositions;
- actions or potential actions that could be taken by our co-venturers, partners, fund investors or co-tenants;
- the bankruptcy, insolvency, credit deterioration or other default of our tenants;
- actions or potential actions that could be taken by Brookfield;
- the departure of some or all of Brookfield's key professionals;
- the threat of litigation;
- changes to legislation and regulations;
- possible environmental liabilities and other possible liabilities;
- our ability to obtain adequate insurance at commercially reasonable rates;
- our financial condition and liquidity;
- downgrading of credit ratings and adverse conditions in the credit markets;
- changes in financial markets, foreign currency exchange rates, interest rates or political conditions;
- the general volatility of the capital markets and the market price of our units; and
- other factors described in this prospectus, including those set forth under "Risk Factors", "Management's Discussion and Analysis of Financial Condition and Results of Operations" and "Business".

Except as required by applicable law, we undertake no obligation to update or revise publicly any forward-looking statements, whether as a result of new information, future events or otherwise. We qualify any and all of our forward-looking statements by these cautionary factors. Please keep this cautionary note in mind as you read this prospectus.

TABLE OF CONTENTS

	<u>Page</u>		<u>Page</u>
NOTICE TO INVESTORS	i	DESCRIPTION OF OUR UNITS AND OUR LIMITED PARTNERSHIP AGREEMENT ..	140
PRESENTATION OF CERTAIN INFORMATION	iii	DESCRIPTION OF THE PROPERTY PARTNERSHIP LIMITED PARTNERSHIP AGREEMENT	150
ENFORCEMENT OF CERTAIN CIVIL LIABILITIES	v	VOTING AGREEMENTS	162
SPECIAL NOTE REGARDING FORWARD-LOOKING STATEMENTS	vi	SECURITY OWNERSHIP	163
SUMMARY	1	MATERIAL TAX CONSIDERATIONS	164
QUESTIONS AND ANSWERS REGARDING THE SPIN-OFF	12	TRANSFER AGENT, REGISTRAR AND INDEPENDENT REGISTERED CHARTERED ACCOUNTANTS	189
RISK FACTORS	16	PROMOTER	189
OWNERSHIP AND ORGANIZATIONAL STRUCTURE	43	INDEBTEDNESS OF DIRECTORS AND EXECUTIVE OFFICERS	189
BUSINESS	48	CEASE TRADE ORDERS, BANKRUPTCIES, PENALTIES OR SANCTIONS	190
THE SPIN-OFF	67	INTEREST OF MANAGEMENT AND OTHERS IN MATERIAL TRANSACTIONS	190
LISTING OF OUR UNITS	71	PRIOR SALES	191
CANADIAN SECURITIES LAW EXEMPTIONS	71	MATERIAL CONTRACTS	191
DISTRIBUTION POLICY	72	ADDITIONAL INFORMATION	191
DISTRIBUTION REINVESTMENT PLAN	73	STATUTORY RIGHTS OF WITHDRAWAL AND RESCISSION	192
CAPITALIZATION	75	INDEX TO FINANCIAL STATEMENTS	F-1
MANAGEMENT'S DISCUSSION AND ANALYSIS OF FINANCIAL CONDITION AND RESULTS OF OPERATIONS	76	INDEX TO UNAUDITED PRO FORMA FINANCIAL STATEMENTS	PF-1
GOVERNANCE	123	CERTIFICATE OF THE ISSUER AND PROMOTER	C-1
MANAGEMENT AND OUR MASTER SERVICES AGREEMENT	129		
RELATIONSHIP WITH BROOKFIELD	133		

SUMMARY

The following is a summary only and should be read together with the more detailed information, financial data and statements contained elsewhere in this prospectus. In addition to this summary, we urge you to read the entire prospectus carefully, especially the risks of holding our units discussed under “Risk Factors”.

Our Business

Our company is a leading global owner, operator and investor in high quality commercial property. We invest in well-located real estate assets that generate, or have the potential to generate, long-term, predictable and sustainable cash flows with attractive growth and development potential in some of the world’s most resilient and dynamic markets. We seek to enhance the cash flows and value of these assets through active asset management and our operations-oriented approach. Our properties are located in North America, Europe, Australia and Brazil and we may pursue growth in other markets where we identify attractive opportunities to build operating platforms or acquire assets and to achieve strong risk-adjusted returns. We strive to invest at attractive valuations, capitalizing on distress situations where possible, creating opportunities for superior valuation gains and cash flow returns, and to monetize assets at appropriate times to realize value.

Prior to the spin-off, we will acquire from Brookfield Asset Management substantially all of its commercial property operations, including its office, retail, multi-family and industrial assets. We will be Brookfield’s flagship public commercial property entity and the primary entity through which Brookfield Asset Management owns and operates these businesses on a global basis. We are positioned to provide unitholders with the opportunity to benefit from Brookfield’s global presence, operating experience, execution capabilities and relationships.

Given the size and scope of our real estate business, we expect that we will have significant flexibility in sourcing and allocating capital on a global basis and a strong global franchise to generate growth. We plan to grow by acquiring positions of control or significant influence over the assets in which we invest using a variety of strategies to target assets directly or through portfolios and corporate entities. Our goal is to be a premier entity for investors seeking exposure to commercial property across a wide spectrum of real estate sectors and geographies.

Our portfolio as of September 30, 2012 included interests in 128 office properties totaling 83 million square feet and 175 retail properties containing approximately 157 million square feet. We also held interests in an 18 million square foot office development pipeline and a \$1.8 billion retail redevelopment pipeline. In addition, as of September 30, 2012 we had an expanding multi-family and industrial platform which consisted of interests in approximately 12,200 multi-family units and 7 million square feet of industrial space, and an opportunistic investment platform which consisted of investments in distressed and under-performing real estate assets and businesses and commercial real estate mortgages and mezzanine loans.

The charts below present the equity in net assets attributable to parent company of our portfolio by asset class and by geographic location as at September 30, 2012:

Equity in net assets attributable to parent company by asset class

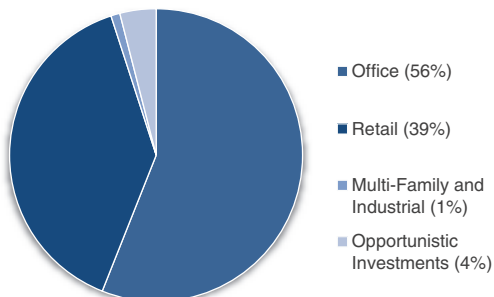

Equity in net assets attributable to parent company by geographic location

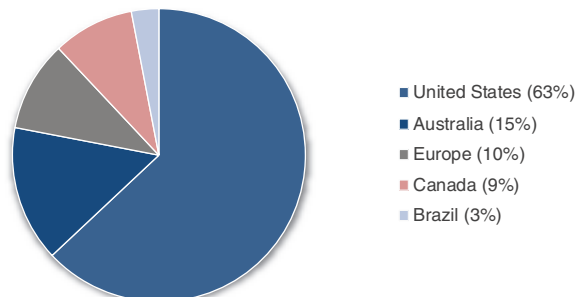

See “Business” for further detail regarding our business.

Management

Our general partner, and the general partner of the Property Partnership, are wholly-owned subsidiaries of Brookfield Asset Management. In addition, the Managers, also wholly-owned subsidiaries of Brookfield Asset Management, provide management services to us pursuant to our Master Services Agreement. The senior management team that is principally responsible for providing us with management services includes many of the same executives that have successfully overseen and grown Brookfield's global real estate business, including Richard B. Clark who is Senior Managing Partner and Chief Executive Officer of Brookfield Asset Management's global real estate group. See "Management and our Master Services Agreement" for further details.

About Brookfield

Brookfield Asset Management is a global alternative asset manager with over \$150 billion in assets under management. It has over a 100-year history of owning and operating assets with a focus on property, renewable power, infrastructure and private equity. Brookfield has a range of public and private investment products and services. Brookfield Asset Management is listed on the NYSE under the symbol "BAM", on the TSX under the symbol "BAM.A" and on the NYSE Euronext under the symbol "BAMA". See "Management and our Master Services Agreement – About Brookfield" for further details.

It is currently anticipated that, immediately following the spin-off, Brookfield Asset Management will hold a combination of units of our company and Redemption-Exchange Units of the Property Partnership representing an effective economic interest in our business of approximately 92.5%. Brookfield Asset Management expects its interests to be reduced from this level over time through mergers, treasury issuances or secondary sales.

Our Business Strategy

We invest in well-located real estate assets that generate, or have the potential to generate, long-term, predictable and sustainable cash flows with attractive growth and development potential in some of the world's most resilient and dynamic markets. We seek to enhance these cash flows through active asset management and our operations-oriented approach. Our properties are located in North America, Europe, Australia and Brazil and we may pursue growth in other markets where we identify attractive opportunities to build operating platforms or acquire assets and to achieve strong risk-adjusted returns.

We strive to invest at attractive valuations, capitalizing on distress situations where possible, creating opportunities for superior valuation gains and cash flow returns, and to monetize assets at appropriate times to realize value. At all points along the risk-return spectrum, we draw on the resources and local market intelligence of our operating entities. We believe our strategy will enable us to generate a high level of stable and sustainable cash flows in our core properties while allowing us to pursue opportunistic returns by taking advantage of dislocations and inefficiencies in the various real estate markets in which we operate. In executing these strategies, we will leverage our established property platform, our strategic relationship with Brookfield and our large capitalization to grow our business over time.

See "Business – Our Business Strategy" for further details.

Competitive Strengths

We believe that a number of competitive strengths differentiate us from other commercial real estate companies.

- **Global Scale.** We are one of the world's largest publicly-traded commercial property owners. Coupled with Brookfield's global presence, operating experience, execution capabilities and relationships, our scale and presence should permit us to source and execute large-scale transactions across a wide spectrum of real estate sectors and geographies.
- **Sector and Geographic Diversification.** We intend to leverage the size and scope of our operating platforms to provide increased revenue diversity and scale, financial strength and capital deployment. Because we have interests in office, retail, multi-family and industrial assets in North America, Europe, Australia and Brazil, as well as local teams on the ground in such markets we expect our opportunities to be greater and our revenue streams to be more stable than if we were focused on a single type of real property or one geographic region. Our diversification positions us well to pursue growth through development, opportunistic and turn-around strategies and select investments in emerging and high-growth markets.
- **Superior Operating Capabilities.** Brookfield's operating experience and expertise should provide a strong pipeline of deal flow, sourcing capabilities and industry visibility, market-specific underwriting expertise, and the ability to add value at the property and operations level. As we pursue opportunities in the various markets in which we operate, we will benefit from Brookfield's experience in owning, operating and investing in high quality commercial properties, sourcing and structuring deals with financial and regulatory complexity, executing opportunistic strategies and turnarounds, and employing an operations-oriented approach to adding value by leveraging the strength of our operating entities.
- **Stable and Growing Cash Flow.** We believe we will have sustainable and growing cash flow which will be underpinned by our high quality assets, quality credit tenant base and long term lease expiry profile. Our company intends to make quarterly cash distributions in an initial amount currently anticipated to be approximately \$1.00 per unit on an annualized basis, which initially represents an estimated dividend yield of approximately 4% of expected initial value per unit of \$25.00 upon spin-off estimated as of December 31, 2012. We will target an initial pay-out ratio of approximately 80% of FFO and are initially pursuing a distribution growth rate target in the range of 3% to 5% annually.

However, despite our projections and the alternative methods available to us to maintain our distribution level, there can be no assurance that we will be able to make distributions of approximately \$1.00 per unit on an annualized basis or meet our target growth rate. Based on amounts received in distributions from our operating entities and our projected operating cash flow from our direct investments, our proposed distributions would be significantly greater than such amounts. Although we may use distributions from our operating entities, the proceeds of sales of certain of our direct investments and/or borrowings to fund any shortfall in distributions, we may not be able to do so on a consistent and sustainable basis. Our ability to make distributions will depend on several factors, some of which are out of our control, including, among other things, general economic conditions, our results of operations and financial condition, the amount of cash that is generated by our operations and investments, restrictions imposed by the terms of any indebtedness that is incurred to finance our operations and investments or to fund liquidity needs, levels of operating and other expenses and contingent liabilities.

- **Brookfield's Flagship Commercial Property Entity.** We will be the primary entity through which Brookfield Asset Management owns and operates its commercial property businesses on a global basis. As such, Brookfield Asset Management has agreed to offer us the opportunity to take-up Brookfield's share in any investment in commercial property that is suitable for us. We have access to Brookfield's private investments through our right to take up Brookfield's share in them, including investments in opportunistic, real estate finance and property operations in select emerging markets. Our goal is to have a majority controlling interest or a significant influence in each of these investments.
- **Capitalization and Growth.** Our significant market capitalization and planned listings on the NYSE and the TSX will provide us with an attractive currency to source and execute large-scale transactions, typically as the lead investor, across a wide spectrum of real estate sectors and geographies. We will also seek opportunities to grow our portfolio by re-allocating capital from stabilized investments to more accretive opportunities where appropriate risk-adjusted returns can be earned.

See “Business – Competitive Strengths”.

Stock Exchange Listings

Our company has received conditional approval to list its units on the NYSE under the symbol “BPY” and on the TSX under the symbol “BPY.UN”. See “Listing of Our Units” for further details. Listing of our units on the TSX is subject to our company fulfilling all of the requirements of the TSX on or before April 1, 2013.

The Spin-off

In creating our company, Brookfield has contributed substantially all of its commercial property operations into one entity. The spin-off of our units is intended to achieve the following objectives for Brookfield:

- Create a company positioned to pay distributions at higher yields than the current dividend yield on the Class A and Class B limited voting shares of Brookfield Asset Management.
- Create a company with significant market capitalization that, together with planned listings on the NYSE and the TSX, will provide an attractive currency to source and execute large-scale transactions across a wide spectrum of commercial real estate sectors and geographies.
- Delineate and emphasize the scale and value of our commercial property operations for shareholders of Brookfield Asset Management.
- Provide greater transparency for Brookfield as a global asset manager.

See “The Spin-Off – Background to and Purpose of the Spin-Off” for further details.

Ownership and Organizational Structure

The chart below represents a simplified summary of our organizational structure. All ownership interests indicated below are 100% unless otherwise indicated. “GP Interest” denotes a general partnership interest and “LP Interest” denotes a limited partnership interest. Certain subsidiaries through which Brookfield Asset Management holds units of our company and the Redemption-Exchange Units have been omitted.

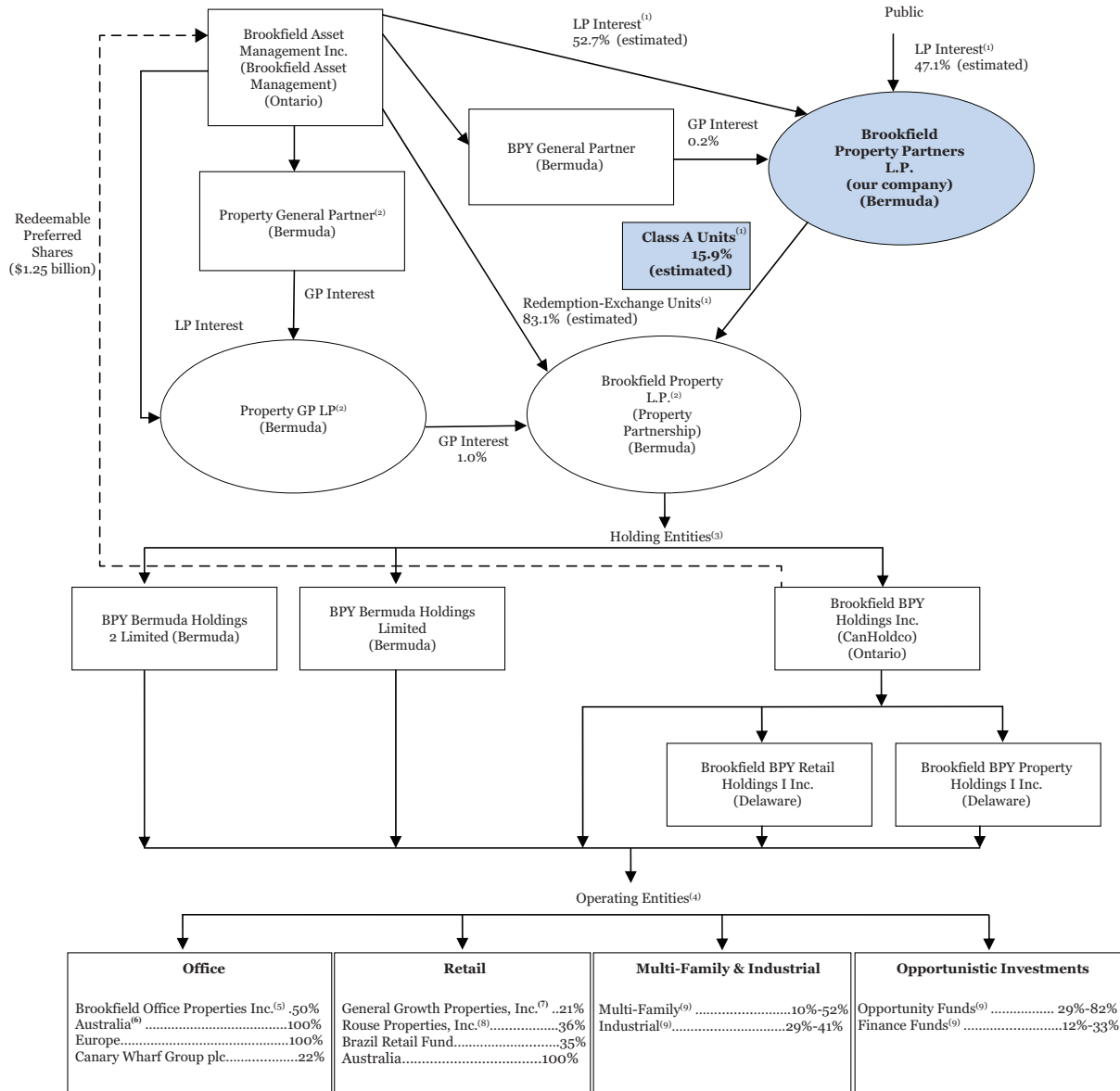

(1) It is currently anticipated that public holders of our units will own approximately 47% of our units and Brookfield will own approximately 53% of our units upon completion of the spin-off. Our company’s sole direct investment will be a limited partnership interest in the Property Partnership through our company’s ownership of class A non-voting limited partnership interest in the Property Partnership. Brookfield will also own a limited partnership interest in the Property Partnership through Brookfield’s ownership of Redemption-Exchange Units. The Redemption-Exchange Units are redeemable for cash or exchangeable for our units in accordance with the Redemption-Exchange Mechanism, which could result in Brookfield owning approximately 92.5% of the units of our company issued and outstanding on a fully exchanged basis. On a fully exchanged basis, public holders of our units would own approximately 7.5% of the units of our company issued and outstanding, and Brookfield would not hold any limited partnership units, including Redemption-Exchange Units, of the Property Partnership. Brookfield Asset Management’s interest in our company on the closing date of the spin-off will consist of a combination of our units, Redemption-Exchange Units and general partner interests. The ownership of our units and Redemption-Exchange Units shown in the chart above is based on the current value of the business to be contributed to our company in connection with the spin-off, which may be different at the closing of the spin-off. As

a result, the percentage of our units to be held by holders of Brookfield Asset Management's Class A limited voting shares and Class B limited voting shares, and the corresponding percentage of our units to be held by Brookfield Asset Management, in each case on the closing date of the spin-off, may be different than as set forth in chart above. However, Brookfield Asset Management's effective economic interest in our business, on a fully exchanged basis, will be approximately 92.5% on the closing date of the spin-off.

- (2) Pursuant to the Voting Agreement, Brookfield has agreed that certain voting rights with respect to the Property General Partner, Property GP LP and the Property Partnership will be voted in accordance with the direction of our company.
- (3) The Property Partnership owns, directly or indirectly, all of the common shares or equity interests, as applicable, of the Holding Entities. Brookfield holds \$1.25 billion of redeemable preferred shares of Brookfield BPY Holdings Inc., or CanHoldco, which it received as partial consideration for causing the Property Partnership to directly acquire substantially all of Brookfield Asset Management's commercial property operations. In addition, Brookfield has subscribed for \$5 million of preferred shares of each of CanHoldco and four wholly-owned subsidiaries of other Holding Entities which preferred shares will be entitled to vote with the common shares of the applicable entity. Brookfield will have an aggregate of 3% of the votes to be cast in respect of CanHoldco and 1% of the votes to be cast in respect of any of the other applicable entities. See "Relationship with Brookfield – Preferred Shares of Certain Holding Entities".
- (4) Certain of the operating entities and intermediate holding companies that are directly or indirectly owned by the Holding Entities and that directly or indirectly hold our real estate assets are not shown on the chart. All percentages listed represent our economic interest in the applicable entity or group of assets, which may not be the same as our voting interest in those entities and groups of assets. All interests are rounded to the nearest one percent and are calculated as at September 30, 2012. See "Ownership and Organizational Structure".
- (5) Our interest in Brookfield Office Properties Inc., or Brookfield Office Properties, is comprised of 49.6% of the outstanding common shares and 97.1% of the outstanding voting preferred shares. Brookfield Office Properties owns an approximate 83.3% aggregate equity interest in Brookfield Canada Office Properties, a Canadian real estate investment trust that is listed on the TSX and the NYSE, and an approximate 84.3% interest in the U.S. Office Fund, which consists of a consortium of institutional investors and which is led and managed by Brookfield Office Properties.
- (6) Our Australian office platform consists of our economic interest in certain of our Australian office properties not held through Brookfield Office Properties.
- (7) Our interest in General Growth Properties, Inc., or GGP, is comprised of an interest in approximately 21% (38% with our consortium partners) of the outstanding shares of common stock. We, and our consortium partners, also own warrants to acquire additional shares of common stock, which warrants were "in-the-money" as at March 5, 2013. As at March 5, 2013, only we and our consortium partners owned warrants to acquire GGP common stock. Assuming the exercise of these warrants, we and our consortium partners would hold an aggregate of approximately 441 million shares of GGP, representing approximately 43% of the outstanding shares of common stock of GGP. Of the 441 million shares that would be held by our company and our consortium partners, 236 million common shares of GGP would be owned by our company, representing approximately 23% of the outstanding shares of common stock of GGP (and 24% assuming that only our company, and none of our consortium partners, exercised the warrants).
- (8) Rouse Properties Inc., or Rouse, is a newly formed NYSE-listed company that GGP spun-out to its shareholders on January 12, 2012. As at September 30, 2012, we had interests of approximately 36% (54% with our consortium partners) of the outstanding shares of common stock.
- (9) Our economic interest set forth above is reflected as a range because our multi-family and industrial and our opportunistic investments portfolios are held through Brookfield-sponsored private funds in which we hold varying interests.

See "Ownership and Organizational Structure".

Operating Platforms

Our business is organized in four operating platforms: office, retail, multi-family and industrial, and opportunistic investments. The capital invested in these operating platforms is through a combination of: direct investment; investments in asset level partnerships or joint venture arrangements; sponsorship and participation in private equity funds; and the ownership of shares in other public companies. Combining both publicly-listed and private institutional capital provides a competitive advantage in flexibility and access to capital to fund growth.

Office Platform

Brookfield Office Properties Inc.: Our U.S. and Canadian office properties and our economic interests in most of our Australian office properties are held through our approximate 51% voting interest in Brookfield Office Properties, a global pure-play office company that is incorporated under the laws of Canada and is listed on the NYSE and the TSX. Brookfield Office Properties owns all of its Canadian office properties through its approximate 83.3% aggregate equity interest in Brookfield Canada Office Properties, a real estate investment trust formed under the laws of Canada and listed on the TSX and the NYSE. Brookfield Office Properties also owns a portion of its U.S. office properties through its approximate 84.3% interest in the U.S. Office Fund, which consists of a consortium of institutional investors and which is led and managed by Brookfield Office Properties. As at September 30, 2012, Brookfield Office Properties' portfolio consisted of interests in 114 properties totaling 80 million square feet and interests in 18 million square feet of high quality, centrally-located development sites. Brookfield has held an interest in Brookfield Office Properties and its predecessors for over 20 years.

Australia: In addition to the office properties in Australia in which Brookfield Office Properties has an economic interest, we hold an economic interest in office properties in Sydney, Melbourne, Brisbane and New Zealand. As at September 30, 2012, this portfolio consisted of 13 office properties totaling approximately 2.8 million square feet and 2 office development sites totaling approximately 700 thousand square feet. Brookfield acquired these office properties in 2007.

Europe: In addition to the office properties in Europe in which Brookfield Office Properties has an interest, we own 100% of a 576,000 square foot office property at 20 Canada Square, Canary Wharf, London. Brookfield acquired an interest in this office property in 2005.

Canary Wharf Group plc: The remainder of our European office property operations consists of our approximate 22% interest in Canary Wharf, a company incorporated under the laws of England and Wales which, as at September 30, 2012, owned and operated 16 office and retail properties (not including our interest in the office property at 20 Canada Square) totaling approximately 7 million square feet. Brookfield acquired an interest in Canary Wharf in 2003.

Retail Platform

General Growth Properties, Inc.: A substantial portion of the properties in our retail platform are held through our approximate 21% interest in GGP, an NYSE-listed company that is incorporated under the laws of Delaware. GGP is the second largest mall owner in the United States. The majority of GGP's properties rank among the highest quality U.S. retail assets. In late 2010, Brookfield successfully led GGP out of Chapter 11 with a cornerstone investment. Brookfield acquired a further interest in GGP on January 18, 2011 and on December 31, 2012. See "Business – Recent Developments." We and the other members of Brookfield's consortium hold an aggregate of approximately 358 million shares of GGP, representing approximately 38% of the outstanding shares of common stock of GGP. We, and our consortium of partners, also own warrants to acquire additional shares of common stock, which warrants were "in-the-money" as at March 5, 2013. As at March 5, 2013, only we and our consortium partners owned warrants to acquire GGP common stock. Assuming the exercise of these warrants, we and our consortium partners would hold an aggregate of approximately 441 million shares of GGP, representing approximately 43% of the outstanding shares of common stock of GGP. Of the 441 million shares that would be held by our company and our consortium partners, 236 million common shares of GGP would be owned by our company, representing approximately 23% of the outstanding shares of common stock of GGP (and 24% assuming that only our company, and none of our consortium partners, exercised the warrants). Our consortium partners are domestic and foreign institutional investors who have invested with us and that are described in Brookfield's Schedule 13D/A filed with the U.S. Securities and Exchange Commission, or the SEC, on January 3, 2013 on the website of the SEC at www.sec.gov.

Rouse Properties, Inc.: On January 12, 2012, we and other members of Brookfield's consortium acquired an approximate 36% interest in Rouse, a newly formed NYSE-listed company that is incorporated under the laws of Delaware, that GGP spun-out to its shareholders. After giving effect to Rouse's rights offering in March 2012, we increased our holdings to approximately 36% of the outstanding shares of Rouse common stock and we, together with other members of Brookfield's consortium, hold approximately 54% of the outstanding shares of Rouse common stock. We have also provided a \$100 million subordinated credit facility to Rouse. Rouse is the eighth largest publicly-traded regional mall owner in the United States based on square footage and owns and manages dominant Class B regional malls in secondary and tertiary markets. As at September 30, 2012, Rouse owned and operated 31 retail properties totaling approximately 22 million square feet. Our consortium partners are domestic and foreign institutional investors who have invested with us and that are described in Brookfield's Schedule 13D/A filed with the SEC on January 3, 2013 on the website of the SEC at www.sec.gov.

Brazil Retail Fund: We hold an approximate 35% interest in the Brazil Retail Fund, a Brookfield-sponsored retail fund in Brazil. As at September 30, 2012, the Brazil Retail Fund's portfolio consisted of 8 malls totaling approximately 3 million square feet in Brazil, 59% of which is located in São Paulo, 33% of which is located in Rio de Janeiro and 8% of which is located in Belo Horizonte. Brookfield acquired an interest in the Brazil Retail Fund in 2006.

Australia: We hold an economic interest in Brookfield's retail property portfolio in Australia. As at September 30, 2012, this portfolio consisted of 4 properties totaling approximately 2 million square feet, 54% of which is located in Sydney 46% of which is located in New Zealand. Brookfield acquired these retail properties in 2007.

Multi-Family and Industrial Platform

Multi-Family: As at September 30, 2012, our multi-family portfolio consisted of interests in approximately 12,200 multi-family units, which were held primarily through a number of Brookfield-sponsored real estate opportunity and finance funds.

Industrial: As at September 30, 2012, our industrial portfolio consisted of interests in approximately 7 million square feet of industrial space through our interests in several industrial properties in the United States. We hold these interests both directly and through private funds.

Opportunistic Investment Platform

As at September 30, 2012, our opportunistic investment portfolio consisted of interests in approximately 11 million square feet of office space, mezzanine loans and other real estate assets, which we hold primarily through a number of Brookfield-sponsored real estate opportunity and finance funds. The opportunity funds have made direct real estate investments at the individual property, portfolio and entity levels. The finance funds are dedicated commercial real estate debt funds which originate, invest in and manage portfolios primarily comprised of commercial real estate mortgages and mezzanine loans. We hold the largest limited partner interest in almost all of these funds in which we are invested. Other than such real estate opportunity and finance funds, the remainder of our opportunistic investment portfolio consists of a minority interest in a public company, a directly-owned office development in São Paulo, Brazil, and a mezzanine loan in Germany.

Distribution Policy

The BPY General Partner has sole authority to determine whether our company will make distributions and the amount and timing of these distributions. The BPY General Partner has adopted a distribution policy pursuant to which our company intends to make quarterly cash distributions in an initial amount currently anticipated to be approximately \$1.00 per unit on an annualized basis, which initially represents an estimated distribution yield of approximately 4% of expected initial value per unit of \$25.00 upon spin-off estimated as of December 31, 2012. We will target an initial pay-out ratio of approximately 80% of FFO. We will initially pursue a distribution growth rate target in the range of 3% to 5% annually. Our company, the Property Partnership or one or more Holding Entities may (but none is obligated to) borrow money in order to obtain sufficient cash to make a distribution.

However, despite our projections and the alternative methods available to us to maintain our distribution level, there can be no assurance that we will be able to make distributions of approximately \$1.00 per unit on an annualized basis or meet our target growth rate. In particular, our proposed distribution amounts are significantly greater than our projected cash flow from operations based on dividend policies currently in place at our operating entities and our projected operating cash flow from our direct investments. Despite our intention to use the proceeds of sales of certain of our direct investments or borrowings to fund any shortfall in distributions, we may not be able to do so on a consistent and sustainable basis. Our ability to make distributions will depend on several factors, some of which are out of our control, including, among other things, general economic conditions, our results of operations and financial condition, the amount of cash that is generated by our operations and investments, restrictions imposed by the terms of any indebtedness that is incurred to finance our operations and investments or to fund liquidity needs, levels of operating and other expenses and contingent liabilities.

See “Distribution Policy” for further detail.

Management Fee and General Partner Distributions

Pursuant to our Master Services Agreement, we pay a base management fee to the Managers equal to \$12.5 million per quarter (subject to an annual escalation by a specified inflation factor beginning on January 1, 2014). See “Management and Our Master Services Agreement” for further detail.

Property GP LP, a wholly-owned subsidiary of Brookfield Asset Management, is entitled to receive equity enhancement distributions and incentive distributions from the Property Partnership as a result of its ownership of the

general partnership interest in the Property Partnership. Property GP LP will receive quarterly equity enhancement distributions equal to 0.3125% of the amount by which our company's total capitalization value exceeds an initial reference value determined based on the market capitalization immediately following the spin-off, subject to adjustment as described under "Description of the Property Partnership Limited Partnership Agreement – Distributions".

In addition, the Property GP LP will receive incentive distributions calculated in increments based on the amount by which quarterly distributions on the limited partnership units of the Property Partnership exceed specified target levels as set forth in the Property Partnership's limited partnership agreement. See "Description of the Property Partnership Limited Partnership Agreement – Distributions".

Governance

The BPY General Partner, a wholly-owned subsidiary of Brookfield Asset Management, has sole authority for the management and control of our company. Holders of our units, in their capacities as such, may not take part in the management or control of the activities and affairs of our company and do not have any right or authority to act for or to bind our company or to take part or interfere in the conduct or management of our company.

The BPY General Partner's board of directors is currently set at four directors. Prior to completion of the spin-off, the board of directors will be expanded to seven members, a majority of whom will be independent. The audit committee and the governance and nominating committee of the BPY General Partner's board of directors will consist solely of independent directors. See "Governance" for further detail.

Our Units

Our units are non-voting limited partnership units in our company and holders of our units are not entitled to vote on the election of the directors of the BPY General Partner, the appointment of our auditors or other matters relating to our company. A holder of our units does not hold a share of a body corporate and will not have statutory rights normally associated with ownership of shares of a corporation. The rights of holders of our units of our company are based on our limited partnership agreement. There is no statute governing the affairs of our company equivalent to the *Canada Business Corporations Act* which sets out the rights and entitlements of shareholders of corporations in various circumstances. Holders of our units do have consent rights with respect to certain fundamental matters and minority unitholders will be entitled to protection under applicable securities laws. See "Description of Our Units and Our Limited Partnership Agreement" and "Canadian Securities Law Exemptions" for further detail.

Relationship with Brookfield

We have entered into an agreement, referred to as the Relationship Agreement, under which Brookfield Asset Management has agreed that we will serve as the primary entity through which acquisitions of commercial property will be made by Brookfield Asset Management and its affiliates on a global basis. Brookfield Asset Management has agreed that it will offer our company the opportunity to take up Brookfield's share of any investment through consortium arrangements, partnerships or by other entities that involves the acquisition of commercial property that is suitable for us, subject to certain limitations. See "Relationship with Brookfield".

Distribution Reinvestment Plan

Following the spin-off, we intend to adopt a distribution reinvestment plan for holders of our units resident in Canada. We may in the future expand our distribution reinvestment plan to include holders of our units resident in the United States. Pursuant to the distribution reinvestment plan, Canadian holders of our units will be able to elect to have distributions paid on units held by them automatically reinvested in additional units in accordance with the terms of the plan. Distributions to be reinvested in our units under the distribution reinvestment plan will be reduced by the amount of any applicable withholding tax. The Property Partnership will have a corresponding distribution reinvestment plan in respect of distributions made to our company and Brookfield. See "Distribution Reinvestment Plan" for further detail.

Certain Tax Considerations

Holders who receive our units pursuant to the spin-off generally will be considered to have received a taxable dividend equal to the fair market value of our units so received plus the amount of any cash received in lieu of fractional units. For further detail on the United States and Canadian federal income tax consequences of the receipt, holding and disposition of our units, see “Material Tax Considerations”, which qualifies in its entirety the following discussion.

Holders who are not resident in Canada will be subject to Canadian federal withholding tax at the rate of 25% on the amount of the special dividend received as a result of the spin-off, subject to reduction under the terms of an applicable income tax treaty or convention. To satisfy this withholding tax liability, Brookfield will withhold a portion of our units, and a portion of any cash distribution in lieu of fractional units, otherwise distributable. See “Material Tax Considerations – Canadian Federal Income Tax Considerations – Taxation of Non-Canadian Limited Partners” for further detail.

Each of our company and the Property Partnership has made a protective election to be classified as a partnership for U.S. federal tax purposes. An entity that is treated as a partnership for U.S. federal tax purposes incurs no U.S. federal income tax liability. Instead, each partner is required to take into account its allocable share of items of income, gain, loss, deduction, or credit of the partnership in computing its U.S. federal income tax liability, regardless of whether cash distributions are made. Distributions of cash by a partnership to a partner generally are not taxable unless the amount of cash distributed to a partner is in excess of the partner’s adjusted basis in its partnership interest. You should refer to “Material Tax Considerations – United States Tax Considerations” for further detail on the United States federal income tax consequences of the receipt, holding and disposition of our units.

Generally, our company and the Property Partnership will incur no Canadian federal income tax liability, other than Canadian federal withholding taxes. A Canadian resident partner of our company must report in its Canadian federal income tax return, and will be subject to tax in respect of its share of each item of our company’s income, gain, loss, deduction and credit for each fiscal period of our company ending in, or coincidentally with, its taxation year, even if the partner receives no distributions from our company in such taxation year. If you are a tax resident of Canada, you should refer to “Material Tax Considerations – Canadian Federal Income Tax Considerations – Taxation of Canadian Resident Limited Partners” for further detail on the Canadian federal income tax consequences of the receipt, holding and disposition of our units. If you are not a tax resident of Canada, you should refer to “Material Tax Considerations – Canadian Federal Income Tax Considerations – Taxation of Non-Canadian Limited Partners” for the Canadian federal income tax consequences of the receipt, holding and disposition of our units.

See “Material Tax Considerations” for further detail.

Risk Factors

We are subject to a number of risks of which you should be aware. For a discussion of factors you should consider, we direct you to the risks described under the heading “Risk Factors”.

Summary of Selected Financial Information

The following tables present selected financial data for Brookfield's commercial property operations and are derived from, and should be read in conjunction with, the carve-out financial statements of Brookfield's commercial property operations as at September 30, 2012, and for the three and nine months ended September 30, 2012 and 2011, and the notes thereto, and as at December 31, 2011 and 2010, and for the years ended December 31, 2011, 2010 and 2009, and the notes thereto, each of which is included elsewhere in this prospectus. The information in this section should also be read in conjunction with our unaudited pro forma financial statements ("Unaudited Pro Forma Financial Statements") as at September 30, 2012 and for the three and nine months ended September 30, 2012 and for the year ended December 31, 2011, included elsewhere in this prospectus.

(US\$ Millions)	<u>Three months ended Sep. 30,</u>		<u>Nine months ended Sep. 30,</u>	
	<u>2012</u>	<u>2011</u>	<u>2012</u>	<u>2011</u>
Total revenue	\$1,024	\$758	\$2,759	\$2,045
Net income	827	971	2,087	2,921
Net income attributable to parent company	396	583	1,072	1,823
FFO ⁽¹⁾	183	157	487	451

(1) FFO is a non-IFRS measure. See page 97 of this prospectus for a reconciliation of FFO to net income (loss) attributable to parent company.

(US\$ Millions) Years ended December 31,	<u>2011</u>	<u>2010</u>	<u>2009</u>
Total revenue	\$2,820	\$2,270	\$1,999
Net income (loss)	3,745	2,109	(734)
Net income (loss) attributable to parent company	2,323	1,026	(477)
FFO ⁽¹⁾	576	426	391

(1) FFO is a non-IFRS measure. See page 109 of this prospectus for a reconciliation of FFO to net income (loss) attributable to parent company.

(US\$ Millions)	<u>Sep. 30,</u> <u>2012</u>	<u>Dec. 31,</u> <u>2011</u>	<u>Dec. 31,</u> <u>2010</u>
Investment properties	\$29,819	\$27,594	\$20,960
Equity accounted investments	7,871	6,888	4,402
Total assets	45,641	40,317	30,567
Property debt	18,463	15,387	11,964
Total equity	23,649	21,494	15,144
Equity in net assets attributable to parent company	12,955	11,881	7,464

QUESTIONS AND ANSWERS REGARDING THE SPIN-OFF

The following questions and answers address briefly some questions you may have regarding the spin-off. These questions and answers may not address all questions that may be important to you as a holder of Class A limited voting shares or Class B limited voting shares of Brookfield Asset Management and these questions and answers should be read together with the more detailed information and financial data and statements contained elsewhere in this prospectus.

Questions

How will the spin-off work?

What will our relationship with Brookfield Asset Management be after the spin-off?

Answers About the Spin-Off

Brookfield Asset Management intends to make a special dividend to holders of its Class A limited voting shares and Class B limited voting shares of approximately 36 million units of our company. As a result of the special dividend, holders of Class A limited voting shares and Class B limited voting shares of Brookfield Asset Management will be entitled to receive 5.74 of our units for every 100 Class A limited voting shares or Class B limited voting shares held as of the record date for the special dividend, provided that the special dividend will be subject to any applicable withholding tax and no holder will be entitled to receive any fractional interests in our units. Holders who would otherwise be entitled to a fractional unit will receive a cash payment. For additional information about the spin-off, see “The Spin-Off”.

After the spin-off:

- Brookfield Asset Management will be our largest investor with an anticipated effective economic interest in our business of approximately 92.5%. Brookfield Asset Management expects its interest to be reduced from this level over time through mergers, treasury issuances or secondary sales.
- The BPY General Partner, a wholly-owned subsidiary of Brookfield Asset Management, will have sole authority for the management and control of our company.
- The Managers, wholly-owned subsidiaries of Brookfield Asset Management, will provide management and administration services to us pursuant to the Master Services Agreement in exchange for a base management fee and reimbursement of expenses. The Master Services Agreement will continue in perpetuity until terminated in accordance with its terms.
- Property GP LP, a wholly-owned subsidiary of Brookfield Asset Management, will be entitled to receive equity enhancement and incentive distributions from the Property Partnership as a result of its ownership of the Property Partnership’s general partner interest.
- Brookfield will hold \$1.25 billion of redeemable preferred shares of one of our Holding Entities, which it will receive as partial consideration for causing the Property Partnership to acquire substantially all of Brookfield Asset Management’s commercial property operations.

Questions

Answers About the Spin-Off

Will the BPY General Partner have any independent directors?

- We expect to enter into a three-year unsecured revolving credit facility with Brookfield that will provide borrowings on a revolving basis of up to \$500 million, which will be used for working capital purposes. We expect that no amounts will be drawn against this facility as of the date of the spin-off.

For information on our relationship with Brookfield after the spin-off, see “Relationship with Brookfield”.

Will our company make distributions on our units?

Yes. After the spin-off, a majority of the BPY General Partner’s directors will be independent of the BPY General Partner and Brookfield. The audit committee and the governance and nominating committee of the BPY General Partner’s board of directors will consist solely of independent directors.

The BPY General Partner will have sole authority to determine whether our company will make distributions and the amount and timing of these distributions. The BPY General Partner intends to adopt a distribution policy pursuant to which our company intends to make quarterly cash distributions in an initial amount currently anticipated to be approximately \$1.00 per unit on an annualized basis, which initially represents an estimated distribution of approximately 4% of expected initial value per unit of \$25.00 upon spin-off estimated as of December 31, 2012. We will target an initial pay-out ratio of approximately 80% of FFO. We will initially pursue a distribution growth rate target in the range of 3% to 5% annually. Our company, the Property Partnership or one or more Holding Entities may (but none is obligated to) borrow money in order to obtain sufficient cash to make a distribution. However, despite our projections and the alternative methods available to us to maintain our distribution levels, there can be no assurance that we will be able to make distributions of approximately \$1.00 per unit on an annualized basis or meet our target growth rate. In particular, our proposed distribution amounts are significantly greater than our projected cash flow from operations based on dividend policies currently in place at our operating entities and our projected operating cash flow from our direct investments. Despite our intention to use the proceeds of sales of certain of our direct investments or borrowings to fund any shortfall in distributions, we may not be able to do so on a consistent and sustainable basis. Our ability to make distributions will depend on several factors, some of which are out of our control, including, among other things, general economic conditions, our results of operations and financial condition, the amount of cash that is generated by our operations and investments, restrictions imposed by the terms of any indebtedness that is incurred to finance our operations and investments or to fund liquidity needs, levels of operating and other expenses and contingent liabilities. See “Distribution Policy” for additional information on our distribution policy following the spin-off.

When will the spin-off be completed?

Brookfield Asset Management expects to complete the spin-off on or about April 15, 2013.

What is the record date for the distribution?

On or about March 26, 2013.

Questions

If I am a holder of Brookfield Asset Management Class A limited voting shares or Class B limited voting shares, what do I have to do to participate in the distribution?

How many units will I receive?

Is the spin-off taxable for U.S. and Canadian federal income tax purposes?

Answers About the Spin-Off

Nothing. You are not required to pay for the units that you will receive upon the spin-off or tender or surrender your Class A limited voting shares or Class B limited voting shares of Brookfield Asset Management or take any other action in connection with the spin-off. No vote of Brookfield Asset Management's shareholders will be required for the spin-off. If you own Brookfield Asset Management Class A limited voting shares or Class B limited voting shares as of the close of business on the record date, a certificate reflecting your ownership of our units will be mailed to you, or your brokerage account will be credited for our units, on or about April 15, 2013.

You will be entitled to receive 5.74 of our units for every 100 Class A limited voting share and Class B limited voting share of Brookfield Asset Management you hold as of the record date of the special dividend. Based on the number of Class A limited voting shares and Class B limited voting shares of Brookfield Asset Management expected to be outstanding on the record date for the special dividend, Brookfield Asset Management expects to distribute approximately 36 million of our units. No holder will be entitled to receive any fractional interests in our units. Holders who would otherwise be entitled to a fractional unit will receive a cash payment. For additional information on the distribution, see "The Spin-Off".

Holders who receive our units pursuant to the spin-off generally will be considered to have received a taxable dividend equal to the fair market value of our units so received plus the amount of any cash received in lieu of fractional units. Non-Canadian limited partners who acquire our units pursuant to the spin-off will be considered to have received a taxable dividend for Canadian federal income tax purposes and will be subject to Canadian federal withholding tax on the amount of the special dividend. In addition, limited partners who are taxable in the U.S. and who fail to timely provide Brookfield Asset Management (or the relevant intermediary) with a properly completed IRS Form W-9 may be subject to U.S. federal "backup" withholding tax on the amount of the special dividend. To satisfy the withholding tax liabilities of non-Canadian registered shareholders, Brookfield will withhold a portion of our units, and a portion of any cash distribution in lieu of fractional units, otherwise distributable. Brookfield will purchase these withheld units and the proceeds of this sale, together with the amount of any cash withheld from any cash distribution in lieu of fractional units, will be remitted to the Canadian federal government or the U.S. federal government (as applicable) in satisfaction of the withholding tax liabilities described above. For non-Canadian beneficial shareholders, these withholding tax obligations will be satisfied in the ordinary course through arrangements with their broker or other intermediary. Beneficial owners should consult their brokers to determine how the withholding tax obligations will be satisfied for their units. You should read carefully the section in this prospectus entitled "Material Tax Considerations", which qualifies in its entirety the foregoing summary, and should consult an independent tax adviser regarding the relevant tax considerations in light of your particular circumstances.

Questions

Where will I be able to trade the units?

Will the number of Brookfield Asset Management shares I own change as a result of the spin-off?

What will happen to the listing of Brookfield Asset Management's Class A limited voting shares?

Whom do I contact for information regarding you and the spin-off?

Answers About the Spin-Off

There is no public trading market for our units. However, our company has received conditional approval to list its units on the NYSE under the symbol "BPY" and on the TSX under the symbol "BPY.UN". Listing of our units on the TSX is subject to our company fulfilling all of the requirements of the TSX on or before April 1, 2013.

No. The number of Class A limited voting shares and Class B limited voting shares of Brookfield Asset Management that you own will not change as a result of the spin-off.

Nothing. Brookfield Asset Management's Class A limited voting shares will continue to trade on the NYSE under the symbol "BAM", on the TSX under the symbol "BAM.A" and on the NYSE Euronext under the symbol "BAMA".

Before the spin-off, you should direct inquiries relating to the spin-off to:

Brookfield Asset Management Inc.
Suite 300, Brookfield Place
181 Bay Street
P.O. Box 762
Toronto, Ontario, Canada M5J 2T3

Attention: Katherine Vyse, Senior Vice President, Investor Relations
(416) 369-8546

After the spin-off, you should direct inquiries relating to our units to:

Brookfield Property Partners Limited
73 Front Street
Hamilton, HM 12
Bermuda

Attention: Jane Sheere, Corporate Secretary
+441 294-3304

After the spin-off, we expect that the transfer agent and registrar for our units will be:

CIBC Mellon Trust Company
320 Bay Street
Toronto, Ontario, Canada M5H 4A6

and the co-transfer agent and co-registrar for our units will be:

American Stock Transfer & Trust Company, LLC
6201 15th Avenue
Brooklyn, New York, USA 11219

RISK FACTORS

Your holding of units of our company will involve substantial risks. You should carefully consider the following factors in addition to the other information set forth in this prospectus. If any of the following risks actually occur, our business, financial condition and results of operations and the value of your units would likely suffer.

Risks Relating to Us and Our Company

Our company is a newly formed partnership with no separate operating history and the historical and pro forma financial information included herein does not reflect the financial condition or operating results we would have achieved during the periods presented, and therefore may not be a reliable indicator of our future financial performance.

Our company was formed on January 3, 2013 and has only recently commenced its activities and has not generated any significant net income to date. Our lack of operating history will make it difficult to assess our ability to operate profitably and make distributions to unitholders. Although some of our assets and operations have been under Brookfield's control prior to the formation of our company, their combined results have not previously been reported on a stand-alone basis and the historical and pro forma financial statements included in this prospectus may not be indicative of our future financial condition or operating results. We urge you to carefully consider the basis on which the historical and pro forma financial information included herein was prepared and presented.

Our company relies on the Property Partnership and, indirectly, the Holding Entities and our operating entities to provide us with the funds necessary to pay distributions and meet our financial obligations.

Our company's sole direct investment is its limited partnership interest in the Property Partnership, which owns all of the common shares or equity interests, as applicable, of the Holding Entities, through which we hold all of our interests in the operating entities. Our company has no independent means of generating revenue. As a result, we depend on distributions and other payments from the Property Partnership and, indirectly, the Holding Entities and our operating entities to provide us with the funds necessary to pay distributions on our units and to meet our financial obligations. The Property Partnership, the Holding Entities and our operating entities are legally distinct from our company and they will generally be required to service their debt obligations before making distributions to us or their parent entity, as applicable, thereby reducing the amount of our cash flow available to pay distributions on our units, fund working capital and satisfy other needs. Any other entities through which we may conduct operations in the future will also be legally distinct from our company and may be restricted in their ability to pay dividends and distributions or otherwise make funds available to our company under certain conditions.

We anticipate that the only distributions our company will receive in respect of our limited partnership interests in the Property Partnership will consist of amounts that are intended to assist our company in making distributions to our unitholders in accordance with our company's distribution policy and to allow our company to pay expenses as they become due.

We may not be able to make distributions to holders of our units in amounts intended or at all.

Our company intends to make quarterly cash distributions in an initial amount currently anticipated to be approximately \$1.00 per unit on an annualized basis, which initially represents an estimated dividend yield of approximately 4% of expected initial value per unit of \$25.00 upon spin-off estimated as of December 31, 2012. However, despite our projections, there can be no assurance that we will be able to make such distributions or meet our target growth rate range of 3% to 5% annually. Based on amounts received in distributions from our operating entities and our projected operating cash flow from our direct investments, our proposed distributions would be significantly greater than such amounts. Although we may use distributions from our operating entities, the proceeds of sales of certain of our direct investments and/or borrowings to fund any shortfall in distributions, we may not be able to do so on a consistent and sustainable basis. Our ability to make distributions will depend on several other factors, some of which are out of our control, including, among other things, general economic conditions, our results of operations and financial condition, the amount of cash that is generated by our operations and investments, restrictions imposed by the terms of any indebtedness that is incurred to finance our operations and investments or to fund liquidity needs, levels of operating and other expenses, and contingent liabilities, any or all of which could prevent us from meeting our anticipated distribution levels. Finally, the BPY General Partner has sole authority to determine when and if our distributions will be made in respect of our units, and there can be no assurance that the BPY General Partner will declare and pay the distributions on our units as intended or at all.

We are subject to foreign currency risk and our risk management activities may adversely affect the performance of our operations.

Some of our assets and operations are in countries where the U.S. Dollar is not the functional currency. These operations pay distributions in currencies other than the U.S. Dollar which we must convert to U.S. Dollars prior to making distributions on our units. A significant depreciation in the value of such foreign currencies may have a material adverse effect on our business, financial condition and results of operations.

When managing our exposure to such market risks, we may use forward contracts, options, swaps, caps, collars and floors or pursue other strategies or use other forms of derivative instruments. The success of any hedging or other derivative transactions that we enter into generally will depend on our ability to structure contracts that appropriately offset our risk position. As a result, while we may enter into such transactions in order to reduce our exposure to market risks, unanticipated market changes may result in poorer overall investment performance than if the transaction had not been executed. Such transactions may also limit the opportunity for gain if the value of a hedged position increases.

Our company is not, and does not intend to become, regulated as an investment company under the U.S. Investment Company Act of 1940 (and similar legislation in other jurisdictions) and if our company were deemed an “investment company” under the U.S. Investment Company Act of 1940, applicable restrictions would make it impractical for us to operate as contemplated.

The U.S. Investment Company Act of 1940 and the rules thereunder (and similar legislation in other jurisdictions) provide certain protections to investors and impose certain restrictions on companies that are registered as investment companies. Among other things, such rules limit or prohibit transactions with affiliates, impose limitations on the issuance of debt and equity securities and impose certain governance requirements. Our company has not been and does not intend to become regulated as an investment company and our company intends to conduct its activities so it will not be deemed to be an investment company under the U.S. Investment Company Act of 1940 (and similar legislation in other jurisdictions). In order to ensure that our company is not deemed to be an investment company, we may be required to materially restrict or limit the scope of our operations or plans, we will be limited in the types of acquisitions that we may make and we may need to modify our organizational structure or dispose of assets that we would not otherwise dispose of. Moreover, if anything were to happen which would potentially cause our company to be deemed an investment company under the U.S. Investment Company Act of 1940, it would be impractical for us to operate as intended, agreements and arrangements between and among us and Brookfield would be impaired and our business, financial condition and results of operations would be materially adversely affected. Accordingly, we would be required to take extraordinary steps to address the situation, such as the amendment or termination of our Master Services Agreement, the restructuring of our company and the Holding Entities, the amendment of our limited partnership agreement or the termination of our company, any of which would materially adversely affect the value of our units. In addition, if our company were deemed to be an investment company under the U.S. Investment Company Act of 1940, it would be taxable as a corporation for U.S. federal income tax purposes, and such treatment would materially adversely affect the value of our units. See “Material Tax Considerations – U.S. Tax Considerations – Partnership Status of Our Company and the Property Partnership”.

Our company is a “foreign private issuer” under U.S. securities laws and as a result is subject to disclosure obligations different from requirements applicable to U.S. domestic registrants listed on the NYSE.

Although our company is subject to the periodic reporting requirement of the U.S. Securities Exchange Act, as amended, or the Exchange Act, the periodic disclosure required of foreign private issuers under the Exchange Act is different from periodic disclosure required of U.S. domestic registrants. Therefore, there may be less publicly available information about us than is regularly published by or about other public companies in the United States and our company is exempt from certain other sections of the Exchange Act that U.S. domestic registrants would otherwise be subject to, including the requirement to provide our unitholders with information statements or proxy statements that comply with the Exchange Act. In addition, insiders and large unitholders of our company will not be obligated to file reports under Section 16 of the Exchange Act and certain of the governance rules imposed by the NYSE will be inapplicable to our company.

Our company is expected to be an “SEC foreign issuer” under Canadian securities regulations and exempt from certain requirements of Canadian securities laws.

Although our company will become a reporting issuer in Canada, we expect it will be an “SEC foreign issuer” and exempt from certain Canadian securities laws relating to continuous disclosure obligations and proxy solicitation if our company complies with certain reporting requirements applicable in the United States, provided that the relevant documents filed with the SEC are filed in Canada and sent to our company’s unitholders in Canada to the extent and in the manner and within the time required by applicable U.S. requirements. Therefore, there may be less publicly available information in Canada about us than is regularly published by or about other reporting issuers in Canada. See “Canadian Securities Law Exemptions”.

We may be subject to the risks commonly associated with a separation of economic interest from control or the incurrence of debt at multiple levels within an organizational structure.

Our ownership and organizational structure is similar to structures whereby one company controls another company which in turn holds controlling interests in other companies; thereby, the company at the top of the chain may control the company at the bottom of the chain even if its effective equity position in the bottom company is less than a controlling interest. Brookfield is the sole shareholder of the BPY General Partner and, as a result of such ownership of the BPY General Partner, Brookfield will be able to control the appointment and removal of the BPY General Partner’s directors and, accordingly, will exercise substantial influence over us. In turn, we often have a majority controlling interest or a significant influence in our investments. Even though Brookfield will initially have an effective economic interest in our business of approximately 92.5% as a result of its ownership of our units and the Redemption-Exchange Units over time Brookfield may reduce economic interest while still maintaining its controlling interest, and therefore Brookfield may use its control rights in a manner that conflicts with the economic interests of our other unitholders. For example, despite the fact that our company has a conflicts policy in place which addresses the requirement for independent approval and other requirements for transactions in which there is greater potential for a conflict of interest to arise, including transactions with affiliates of Brookfield, because Brookfield will be able to exert substantial influence over us, and, in turn, over our investments, there is a greater risk of transfer of assets of our investments at non-arm’s length values to Brookfield and its affiliates. In addition, debt incurred at multiple levels within the chain of control could exacerbate the separation of economic interest from controlling interest at such levels, thereby creating an incentive to leverage our company and our investments. Any such increase in debt would also make us more sensitive to declines in revenues, increases in expenses and interest rates, and adverse market conditions. The servicing of any such debt would also reduce the amount of funds available to pay distributions to our company and ultimately to our unitholders.

Risks Relating to Our Business

Our economic performance and the value of our assets are subject to the risks incidental to the ownership and operation of real estate assets.

Our economic performance, the value of our assets and, therefore, the value of our units are subject to the risks normally associated with the ownership and operation of real estate assets, including but not limited to:

- downturns and trends in the national, regional and local economic conditions where our properties and other assets are located;
- the cyclical nature of the real estate industry;
- local real estate market conditions, such as an oversupply of commercial properties, including space available by sublease, or a reduction in demand for such properties;
- changes in interest rates and the availability of financing;
- competition from other properties;
- changes in market rental rates and our ability to rent space on favorable terms;
- the bankruptcy, insolvency, credit deterioration or other default of our tenants;
- the need to periodically renovate, repair and re-lease space and the costs thereof;
- increases in maintenance, insurance and operating costs;
- civil disturbances, earthquakes and other natural disasters, or terrorist acts or acts of war which may result in uninsured or underinsured losses;

- the decrease in the attractiveness of our properties to tenants;
- the decrease in the underlying value of our properties; and
- certain significant expenditures, including property taxes, maintenance costs, mortgage payments, insurance costs and related charges that must be made regardless of whether a property is producing sufficient income to service these expenses.

We are dependent upon the economic conditions of the markets where our assets are located.

We are affected by local, regional, national and international economic conditions and other events and occurrences that affect the markets in which we own assets. A protracted decline in economic conditions will cause downward pressure on our operating margins and asset values as a result of lower demand for space.

Substantially all of our properties are located in North America, Europe, Australia and Brazil. A prolonged downturn in one or more of these economies or the economy of any other country where we own property would result in reduced demand for space and number of prospective tenants and will affect the ability of our properties to generate significant revenue. If there is an increase in operating costs resulting from inflation and other factors, we may not be able to offset such increases by increasing rents.

Additionally, as part of our strategy for our office property platform is to focus on markets underpinned by major financial, energy and professional services businesses, a significant downturn in one or more of the industries in which these businesses operate would also adversely affect our results of operations.

We face risks associated with the use of debt to finance our business, including refinancing risk.

We incur debt in the ordinary course of our business and therefore are subject to the risks associated with debt financing. These risks, including the following, may adversely affect our financial condition and results of operations:

- cash flows may be insufficient to meet required payments of principal and interest;
- payments of principal and interest on borrowings may leave insufficient cash resources to pay operating expenses;
- we may not be able to refinance indebtedness on our properties at maturity due to business and market factors, including: disruptions in the capital and credit markets; the estimated cash flows of our properties and other assets; the value of our properties and other assets; and financial, competitive, business and other factors, including factors beyond our control; and
- if refinanced, the terms of a refinancing may not be as favorable as the original terms of the related indebtedness.

Our operating entities have a significant degree of leverage on their assets. Highly leveraged assets are inherently more sensitive to declines in revenues, increases in expenses and interest rates, and adverse market conditions. A leveraged company's income and net assets also tend to increase or decrease at a greater rate than would otherwise be the case if money had not been borrowed. As a result, the risk of loss associated with a leveraged company, all other things being equal, is generally greater than for companies with comparatively less debt.

We rely on our operating entities to provide our company with the funds necessary to make distributions on our units and meet our financial obligations. The leverage on our assets may affect the funds available to our company if the terms of the debt impose restrictions on the ability of our operating entities to make distributions to our company. In addition, our operating entities will generally have to service their debt obligations before making distributions to our company or their parent entity.

Leverage may also result in a requirement for liquidity, which may force the sale of assets at times of low demand and/or prices for such assets.

We may also incur indebtedness under future credit facilities, such as the revolving credit facility that Brookfield has agreed to provide us, or other debt-like instruments, in addition to any asset-level indebtedness. We may also issue debt or debt-like instruments in the market in the future, which may or may not be rated. Should such debt or debt-like instruments be rated, a credit downgrade will have an adverse impact on the cost of such debt.

In addition, Brookfield holds \$1.25 billion of redeemable preferred shares of one of our Holding Entities, which it received as partial consideration for causing the Property Partnership to acquire substantially all of Brookfield Asset Management's commercial property operations. We have agreed to use our commercially reasonable efforts to, as soon as reasonably practical, issue debt or equity securities or borrow money from one or more financial institutions or other lenders, on terms reasonably acceptable to us, in an aggregate amount sufficient to fund the redemption of \$500 million of the preferred shares. The terms of any such financing may be less favourable to us than the terms of the preferred shares.

If we are unable to refinance our indebtedness on acceptable terms, or at all, we may need to dispose of one or more of our properties or other assets upon disadvantageous terms. In addition, prevailing interest rates or other factors at the time of refinancing could increase our interest expense, and if we mortgage property to secure payment of indebtedness and are unable to make mortgage payments, the mortgagee could foreclose upon such property or appoint a receiver to receive an assignment of our rents and leases. This may adversely affect our ability to make distributions or payments to our unitholders and lenders.

Restrictive covenants in our indebtedness may limit management's discretion with respect to certain business matters.

Instruments governing any of our indebtedness or indebtedness of our operating entities or their subsidiaries may contain restrictive covenants limiting our discretion with respect to certain business matters. These covenants could place significant restrictions on, among other things, our ability to create liens or other encumbrances, to make distributions to our unitholders or make certain other payments, investments, loans and guarantees and to sell or otherwise dispose of assets and merge or consolidate with another entity. These covenants could also require us to meet certain financial ratios and financial condition tests. A failure to comply with any such covenants could result in a default which, if not cured or waived, could permit acceleration of the relevant indebtedness.

If we are unable to manage our interest rate risk effectively, our cash flows and operating results may suffer.

Advances under credit facilities and certain property-level mortgage debt bear interest at a variable rate. We may incur further indebtedness in the future that also bears interest at a variable rate or we may be required to refinance our debt at higher rates. In addition, though we attempt to manage interest rate risk, there can be no assurance that we will hedge such exposure effectively or at all in the future. Accordingly, increases in interest rates above that which we anticipate based upon historical trends would adversely affect our cash flows.

We face potential adverse effects from tenant defaults, bankruptcies or insolvencies.

A commercial tenant may experience a downturn in its business, which could cause the loss of that tenant or weaken its financial condition and result in the tenant's inability to make rental payments when due or, for retail tenants, a reduction in percentage rent payable. If a tenant defaults, we may experience delays and incur costs in enforcing our rights as landlord and protecting our investments.

We cannot evict a tenant solely because of its bankruptcy. In addition, in certain jurisdictions where we own properties, a court may authorize a tenant to reject and terminate its lease. In such a case, our claim against the tenant for unpaid, future rent would be subject to a statutory cap that might be substantially less than the remaining rent owed under the lease. In any event, it is unlikely that a bankrupt or insolvent tenant will pay the full amount it owes under a lease. The loss of rental payments from tenants and costs of re-leasing would adversely affect our cash flows and results of operations. In the case of our retail properties, the bankruptcy or insolvency of an anchor tenant or tenant with stores at many of our properties would cause us to suffer lower revenues and operational difficulties, including difficulties leasing the remainder of the property. Significant expenses associated with each property, such as mortgage payments, real estate taxes and maintenance costs, are generally not reduced when circumstances cause a reduction in income from the property. In the event of a significant number of lease defaults and/or tenant bankruptcies, our cash flows may not be sufficient to pay cash distributions to our unitholders and repay maturing debt or other obligations.

Reliance on significant tenants could adversely affect our results of operations.

Many of our properties are occupied by one or more significant tenants and, therefore, our revenues from those properties will be materially dependent on the creditworthiness and financial stability of those tenants. Our business would be adversely affected if any of those tenants failed to renew certain of their significant leases, became insolvent,

declared bankruptcy or otherwise refused to pay rent in a timely fashion or at all. In the event of a default by one or more significant tenants, we may experience delays in enforcing our rights as landlord and may incur substantial costs in protecting our investment and re-leasing the property. If a lease of a significant tenant is terminated, it may be difficult, costly and time consuming to attract new tenants and lease the property for the rent previously received.

Our inability to enter into renewal or new leases with tenants on favorable terms or at all for all or a substantial portion of space that is subject to expiring leases would adversely affect our cash flows and operating results.

Our properties generate revenue through rental payments made by tenants of the properties. Upon the expiry of any lease, there can be no assurance that the lease will be renewed or the tenant replaced. The terms of any renewal or replacement lease may be less favorable to us than the existing lease. We would be adversely affected, in particular, if any major tenant ceases to be a tenant and cannot be replaced on similar or better terms or at all. Additionally, we may not be able to lease our properties to an appropriate mix of tenants. Retail tenants may negotiate leases containing exclusive rights to sell particular types of merchandise or services within a particular retail property. When leasing other space after the vacancy of a retail tenant, these provisions may limit the number and types of prospective tenants for the vacant space.

Our competitors may adversely affect our ability to lease our properties which may cause our cash flows and operating results to suffer.

Each segment of the real estate industry is competitive. Numerous other developers, managers and owners of commercial properties compete with us in seeking tenants and, in the case of our multi-family properties, there are numerous housing alternatives which compete with our properties in attracting residents. Some of the properties of our competitors may be newer, better located or better capitalized. These competing properties may have vacancy rates higher than our properties, which may result in their owners being willing to make space available at lower prices than the space in our properties, particularly if there is an oversupply of space available in the market. Competition for tenants could have an adverse effect on our ability to lease our properties and on the rents that we may charge or concessions that we must grant. If our competitors adversely impact our ability to lease our properties, our cash flows and operating results may suffer.

Our ability to realize our strategies and capitalize on our competitive strengths are dependent on the ability of our operating entities to effectively operate our large group of commercial properties, maintain good relationships with tenants, and remain well-capitalized, and our failure to do any of the foregoing would affect our ability to compete effectively in the markets in which we do business.

Our insurance may not cover some potential losses or may not be obtainable at commercially reasonable rates, which could adversely affect our financial condition and results of operations.

We maintain insurance on our properties in amounts and with deductibles that we believe are in line with what owners of similar properties carry; however, our insurance may not cover some potential losses or may not be obtainable at commercially reasonable rates in the future.

There also are certain types of risks (such as war, environmental contamination such as toxic mold, and lease and other contract claims) which are either uninsurable or not economically insurable. Should any uninsured or underinsured loss occur, we could lose our investment in, and anticipated profits and cash flows from, one or more properties, and we would continue to be obligated to repay any recourse mortgage indebtedness on such properties.

Possible terrorist activity could adversely affect our financial condition and results of operations and our insurance may not cover some losses due to terrorism or may not be obtainable at commercially reasonable rates.

Possible terrorist attacks in the markets where our properties are located may result in declining economic activity, which could reduce the demand for space at our properties, reduce the value of our properties and could harm the demand for goods and services offered by our tenants.

Additionally, terrorist activities could directly affect the value of our properties through damage, destruction or loss. Our office portfolio is concentrated in large metropolitan areas, some of which have been or may be perceived to

be subject to terrorist attacks. Many of our office properties consist of high-rise buildings, which may also be subject to this actual or perceived threat. Our insurance may not cover some losses due to terrorism or may not be obtainable at commercially reasonable rates.

We are subject to risks relating to development and redevelopment projects.

On a strategic and selective basis, we may develop and redevelop properties. The real estate development and redevelopment business involves significant risks that could adversely affect our business, financial condition and results of operations, including the following:

- we may not be able to complete construction on schedule or within budget, resulting in increased debt service expense and construction costs and delays in leasing the properties;
- we may not have sufficient capital to proceed with planned redevelopment or expansion activities;
- we may abandon redevelopment or expansion activities already under way, which may result in additional cost recognition;
- we may not be able to obtain, or may experience delays in obtaining, all necessary zoning, land-use, building, occupancy and other governmental permits and authorizations;
- we may not be able to lease properties at all or on favorable terms, or occupancy rates and rents at a completed project might not meet projections and, therefore, the project might not be profitable;
- construction costs, total investment amounts and our share of remaining funding may exceed our estimates and projects may not be completed and delivered as planned; and
- upon completion of construction, we may not be able to obtain, or obtain on advantageous terms, permanent financing for activities that we have financed through construction loans.

We are subject to risks that affect the retail environment.

We are subject to risks that affect the retail environment, including unemployment, weak income growth, lack of available consumer credit, industry slowdowns and plant closures, low consumer confidence, increased consumer debt, poor housing market conditions, adverse weather conditions, natural disasters and the need to pay down existing obligations. All of these factors could negatively affect consumer spending and adversely affect the sales of our retail tenants. This could have an unfavorable effect on our operations and our ability to attract new retail tenants.

In addition, our retail tenants face competition from retailers at other regional malls, outlet malls and other discount shopping centers, discount shopping clubs, catalogue companies, and through internet sales and telemarketing. Competition of these types could reduce the percentage rent payable by certain retail tenants and adversely affect our revenues and cash flows. Additionally, our retail tenants are dependent on perceptions by retailers and shoppers of the safety, convenience and attractiveness of our retail properties. If retailers and shoppers perceive competing properties and other retailing options such as the internet to be more convenient or of a higher quality, our revenues may be adversely affected.

Some of our retail lease agreements include a co-tenancy provision which allows the mall tenant to pay a reduced rent amount and, in certain instances, terminate the lease, if we fail to maintain certain occupancy levels at the mall. In addition, certain of our tenants have the ability to terminate their leases prior to the lease expiration date if their sales do not meet agreed upon thresholds. Therefore, if occupancy, tenancy or sales fall below certain thresholds, rents we are entitled to receive from our retail tenants would be reduced and our ability to attract new tenants may be limited.

The computation of cost reimbursements from our retail tenants for common area maintenance, insurance and real estate taxes is complex and involves numerous judgments including interpretation of lease terms and other tenant lease provisions. Most tenants make monthly fixed payments of common area maintenance, insurance, real estate taxes and other cost reimbursements and, after the end of the calendar year, we compute each tenant's final cost reimbursements and issue a bill or credit for the full amount, after considering amounts paid by the tenant during the year. The billed amounts could be disputed by the tenant or become the subject of a tenant audit or even litigation. There can be no assurance that we will collect all or any portion of these amounts.

We are subject to risks associated with the multi-family residential industry.

We are subject to risks associated with the multi-family residential industry, including the level of mortgage interest rates which may encourage tenants to purchase rather than lease and housing and governmental programs that provide assistance and rent subsidies to tenants. If the demand for multi-family properties is reduced, income generated from our multi-family residential properties and the underlying value of such properties may be adversely affected.

In addition, certain jurisdictions regulate the relationship of an owner and its residential tenants. Commonly, these laws require a written lease, good cause for eviction, disclosure of fees, and notification to residents of changed land use, while prohibiting unreasonable rules, retaliatory evictions, and restrictions on a resident's choice of landlords. Apartment building owners have been the subject of lawsuits under various "Landlord and Tenant Acts" and other general consumer protection statutes for coercive, abusive or unconscionable leasing and sales practices. If we become subject to litigation, the outcome of any such proceedings may materially adversely affect us and may continue for long periods of time. A few jurisdictions may offer more significant protection to residential tenants. In addition to state or provincial regulation of the landlord-tenant relationship, numerous towns and municipalities impose rent control on apartment buildings. The imposition of rent control on our multi-family residential units could have a materially adverse effect on our results of operations.

If we are unable to recover from a business disruption on a timely basis our financial condition and results of operations could be adversely affected.

Our business is vulnerable to damages from any number of sources, including computer viruses, unauthorized access, energy blackouts, natural disasters, terrorism, war and telecommunication failures. Any system failure or accident that causes interruptions in our operations could result in a material disruption to our business. If we are unable to recover from a business disruption on a timely basis, our financial condition and results of operations would be adversely affected. We may also incur additional costs to remedy damages caused by such disruptions.

Because certain of our assets are illiquid, we may not be able to sell these assets when appropriate or when desired.

Large commercial properties like the ones that we own can be hard to sell, especially if local market conditions are poor. Such illiquidity could limit our ability to diversify our assets promptly in response to changing economic or investment conditions.

Additionally, financial difficulties of other property owners resulting in distressed sales could depress real estate values in the markets in which we operate in times of illiquidity. These restrictions reduce our ability to respond to changes in the performance of our assets and could adversely affect our financial condition and results of operations.

We face risks associated with property acquisitions.

Competition from other well-capitalized real estate investors, including both publicly-traded real estate investment trusts and institutional investment funds, may significantly increase the purchase price of, or prevent us from acquiring, a desired property. Acquisition agreements will typically contain conditions to closing, including completion of due diligence to our satisfaction or other conditions that are not within our control, which may not be satisfied. Acquired properties may be located in new markets where we may have limited knowledge and understanding of the local economy, an absence of business relationships in the area or unfamiliarity with local government and applicable laws and regulations. We may be unable to finance acquisitions on favorable terms or newly acquired properties may fail to perform as expected. We may underestimate the costs necessary to bring an acquired property up to standards established for its intended market position or we may be unable to quickly and efficiently integrate new acquisitions into our existing operations. We may also acquire properties subject to liabilities and without any recourse, or with only limited recourse, with respect to unknown liabilities. Each of these factors could have an adverse effect on our results of operations and financial condition.

We do not control certain of our operating entities, including GGP and Canary Wharf, and therefore we may not be able to realize some or all of the benefits that we expect to realize from those entities.

We do not have control of certain of our operating entities, including GGP and Canary Wharf. Our interests in those entities subject us to the operating and financial risks of their businesses, the risk that the relevant company may

make business, financial or management decisions that we do not agree with, and the risk that we may have differing objectives than the entities in which we have interests. Because we do not have the ability to exercise control over those entities, we may not be able to realize some or all of the benefits that we expect to realize from those entities. For example, we may not be able to cause such operating entities to make distributions to us in the amount or at the time that we need or want such distributions. In addition, we rely on the internal controls and financial reporting controls of the public companies in which we invest and the failure of such companies to maintain effective controls or comply with applicable standards may adversely affect us.

We do not have sole control over the properties that we own with co-venturers, partners, fund investors or co-tenants or over the revenues and certain decisions associated with those properties, which may limit our flexibility with respect to these investments.

We participate in joint ventures, partnerships, funds and co-tenancies affecting many of our properties. Such investments involve risks not present were a third party not involved, including the possibility that our co-venturers, partners, fund investors or co-tenants might become bankrupt or otherwise fail to fund their share of required capital contributions. The bankruptcy of one of our co-venturers, partners, fund investors or co-tenants could materially and adversely affect the relevant property or properties. Pursuant to bankruptcy laws, we could be precluded from taking some actions affecting the estate of the other investor without prior court approval which would, in most cases, entail prior notice to other parties and a hearing. At a minimum, the requirement to obtain court approval may delay the actions we would or might want to take. If the relevant joint venture or other investment entity has incurred recourse obligations, the discharge in bankruptcy of one of the other investors might result in our ultimate liability for a greater portion of those obligations than would otherwise be required.

Additionally, our co-venturers, partners, fund investors or co-tenants might at any time have economic or other business interests or goals which are inconsistent with those of our company, and we could become engaged in a dispute with any of them that might affect our ability to develop or operate a property. In addition, we do not have sole control of certain major decisions relating to these properties, including decisions relating to: the sale of the properties; refinancing; timing and amount of distributions of cash from such properties; and capital improvements.

In some instances where we are the property manager for a joint venture, the joint venture retains joint approval rights over various material matters such as the budget for the property, specific leases and our leasing plan. Moreover, in certain property management arrangements the other venturer can terminate the property management agreement in limited circumstances relating to enforcement of the property managers' obligations. In addition, the sale or transfer of interests in some of our joint ventures and partnerships is subject to rights of first refusal or first offer and some joint venture and partnership agreements provide for buy-sell or similar arrangements. Such rights may be triggered at a time when we may not want to sell but we may be forced to do so because we may not have the financial resources at that time to purchase the other party's interest. Such rights may also inhibit our ability to sell an interest in a property or a joint venture or partnership within our desired time frame or on any other desired basis.

We are subject to risks associated with commercial property loans.

We have interests in loans or participations in loans, or securities whose underlying performance depends on loans made with respect to a variety of commercial real estate. Such interests are subject to normal credit risks as well as those generally not associated with traditional debt securities. The ability of the borrowers to repay the loans will typically depend upon the successful operation of the related real estate project and the availability of financing. Any factors which affect the ability of the project to generate sufficient cash flow could have a material effect on the value of these interests. Such factors include, but are not limited to: the uncertainty of cash flow to meet fixed obligations; adverse changes in general and local economic conditions, including interest rates and local market conditions; tenant credit risks; the unavailability of financing, which may make the operation, sale, or refinancing of a property difficult or unattractive; vacancy and occupancy rates; construction and operating costs; regulatory requirements, including zoning, rent control and real and personal property tax laws, rates and assessments; environmental concerns; project and borrower diversification; and uninsured losses. Security underlying such interests will generally be in a junior or subordinate position to senior financing. In certain circumstances, in order to protect our interest, we may decide to repay all or a portion of the senior indebtedness relating to the particular interests or to cure defaults with respect to such senior indebtedness.

We invest in mezzanine debt, which can rank below other senior lenders.

We invest in mezzanine debt interests in real estate companies and properties whose capital structures have significant debt ranking ahead of our investments. Our investments will not always benefit from the same or similar financial and other covenants as those enjoyed by the debt ranking ahead of our investments or benefit from cross-default provisions. Moreover, it is likely that we will be restricted in the exercise of our rights in respect of our investments by the terms of subordination agreements with the debt ranking ahead of the mezzanine capital. Accordingly, we may not be able to take the steps necessary to protect our investments in a timely manner or at all and there can be no assurance that the rate of return objectives of any particular investment will be achieved. To protect our original investment and to gain greater control over the underlying assets, we may elect to purchase the interest of a senior creditor or take an equity interest in the underlying assets, which may require additional investment requiring us to expend additional capital.

We are subject to risks related to syndicating or selling participations in our interests.

The strategy of the finance funds in which we have interests depends, in part, upon syndicating or selling participations in senior interests, either through capital markets collateralized debt obligation transactions or otherwise. If the finance funds cannot do so on terms that are favorable to us, we may not make the returns we anticipate.

We face risks relating to the legal aspects of mortgage loans and may be subject to liability as a lender.

Certain interests acquired by us will be subject to risks relating to the legal aspects of mortgage loans. Depending upon the applicable law governing mortgage loans (which laws may differ substantially), we may be adversely affected by the operation of law (including state or provincial law) with respect to our ability to foreclose mortgage loans, the borrower's right of redemption, the enforceability of assignments of rents, due on sale and acceleration clauses in loan instruments, as well as other creditors' rights provided in such documents. In addition, we may be subject to liability as a lender with respect to our negotiation, administration, collection and/or foreclosure of mortgage loans. As a lender, we may also be subject to penalties for violation of usury limitations, which penalties may be triggered by contracting for, charging or receiving usurious interest. Bankruptcy laws may delay our ability to realize on our collateral or may adversely affect the priority thereof through doctrines such as equitable subordination or may result in a restructuring of the debt through principles such as the "cramdown" provisions of applicable bankruptcy laws.

We have significant interests in public companies, and changes in the market prices of the stock of such public companies, particularly during times of increased market volatility, could have a negative impact on our financial condition and results of operations.

We hold significant interests in public companies, and changes in the market prices of the stock of such public companies could have a material impact on our financial condition and results of operations. Global securities markets have been highly volatile, and continued volatility may have a material negative impact on our consolidated financial position and results of operations.

We have significant interests in Brookfield-sponsored real estate opportunity and finance funds, and poor investment returns in these funds could have a negative impact on our financial condition and results of operations.

We have, and expect to continue to have in the future, significant interests in Brookfield-sponsored real estate opportunity and finance funds, and poor investment returns in these funds, due to either market conditions or underperformance (relative to their competitors or to benchmarks), would negatively affect our financial condition and results of operations. In addition, interests in such funds are subject to the risks inherent in the ownership and operation of real estate and real estate-related businesses and assets generally.

Our ownership of underperforming real estate properties involves significant risks and potential additional liabilities.

We hold interests in certain real estate properties with weak financial conditions, poor operating results, substantial financial needs, negative net worth or special competitive problems, or that are over-leveraged. Our ownership of underperforming real estate properties involves significant risks and potential additional liabilities. Our

exposure to such underperforming properties may be substantial in relation to the market for those interests and distressed assets may be illiquid and difficult to sell or transfer. As a result, it may take a number of years for the fair value of such interests to ultimately reflect their intrinsic value as perceived by us.

We face risks relating to the jurisdictions of our operations.

We own and operate commercial properties in a number of jurisdictions, including but not limited to North America, Europe, Australia and Brazil. Our operations will be subject to significant political, economic and financial risks, which vary by jurisdiction, and may include:

- changes in government policies or personnel;
- restrictions on currency transfer or convertibility;
- changes in labor relations;
- political instability and civil unrest;
- fluctuations in foreign exchange rates;
- challenges of complying with a wide variety of foreign laws including corporate governance, operations, taxes and litigation;
- differing lending practices;
- differences in cultures;
- changes in applicable laws and regulations that affect foreign operations;
- difficulties in managing international operations;
- obstacles to the repatriation of earnings and cash; and
- breach or repudiation of important contractual undertakings by governmental entities and expropriation and confiscation of assets and facilities for less than fair market value.

We are subject to possible environmental liabilities and other possible liabilities.

As an owner and manager of real property, we are subject to various laws relating to environmental matters. These laws could hold us liable for the costs of removal and remediation of certain hazardous substances or wastes released or deposited on or in our properties or disposed of at other locations. These costs could be significant and would reduce cash available for our business. The failure to remove or remediate such substances could adversely affect our ability to sell our properties or our ability to borrow using real estate as collateral, and could potentially result in claims or other proceedings against us. Environmental laws and regulations can change rapidly and we may become subject to more stringent environmental laws and regulations in the future. Compliance with more stringent environmental laws and regulations could have an adverse effect on our business, financial condition or results of operations.

Regulations under building codes and human rights codes generally require that public buildings be made accessible to disabled persons. Non-compliance could result in the imposition of fines by the government or the award of damages to private litigants. If we are required to make substantial alterations or capital expenditures to one or more of our properties, it could adversely affect our financial condition and results of operations.

We may also incur significant costs complying with other regulations. Our properties are subject to various federal, state, provincial and local regulatory requirements, such as state, provincial and local fire and life safety requirements. If we fail to comply with these requirements, we could incur fines or be subject to private damage awards. Existing requirements may change and compliance with future requirements may require significant unanticipated expenditures that may affect our cash flows and results from operations.

We may suffer a significant loss resulting from fraud, other illegal acts and inadequate or failed internal processes or systems.

We may suffer a significant loss resulting from fraud, other illegal acts and inadequate or failed internal processes or systems. We operate in different markets and rely on our employees to follow our policies and processes as well as

applicable laws in their activities. Risk of illegal acts or failed systems is managed through our infrastructure, controls, systems, policies and people, complemented by central groups focusing on enterprise-wide management of specific operational risks such as fraud, trading, outsourcing, and business disruption, as well as people and systems risks. Failure to manage these risks could result in direct or indirect financial loss, reputational impact, regulatory censure or failure in the management of other risks such as credit or market risk.

We may be subject to litigation.

In the ordinary course of our business, we may be subject to litigation from time to time. The outcome of any such proceedings may materially adversely affect us and may continue without resolution for long periods of time. Any litigation may consume substantial amounts of our management's time and attention, and that time and the devotion of these resources to litigation may, at times, be disproportionate to the amounts at stake in the litigation.

The acquisition, ownership and disposition of real property expose us to certain litigation risks which could result in losses, some of which may be material. Litigation may be commenced with respect to a property we have acquired in relation to activities that took place prior to our acquisition of such property. In addition, at the time of disposition of an individual property, a potential buyer may claim that it should have been afforded the opportunity to purchase the asset or alternatively that such buyer should be awarded due diligence expenses incurred or statutory damages for misrepresentation relating to disclosures made, if such buyer is passed over in favor of another as part of our efforts to maximize sale proceeds. Similarly, successful buyers may later sue us under various damage theories, including those sounding in tort, for losses associated with latent defects or other problems not uncovered in due diligence. We may also be exposed to litigation resulting from the activities of our tenants or their customers.

We participate in transactions and make tax calculations for which the ultimate tax determination may be uncertain.

We participate in many transactions and make tax calculations during the course of our business for which the ultimate tax determination is uncertain. While we believe we maintain provisions for uncertain tax positions that appropriately reflect our risk, these provisions are made using estimates of the amounts expected to be paid based on a qualitative assessment of several factors. It is possible that liabilities associated with one or more transactions may exceed our provisions due to audits by, or litigation with, relevant taxing authorities which may materially affect our financial condition and results of operations.

Risks Relating to Our Relationship with Brookfield

Brookfield will exercise substantial influence over us and we are highly dependent on the Managers.

Brookfield is the sole shareholder of the BPY General Partner. As a result of its ownership of the BPY General Partner, Brookfield will be able to control the appointment and removal of the BPY General Partner's directors and, accordingly, exercise substantial influence over us. In addition, the Managers, wholly-owned subsidiaries of Brookfield Asset Management, will provide management services to us pursuant to our Master Services Agreement. Our company and the Property Partnership do not currently have any senior management and will depend on the management and administration services provided by the Managers. Brookfield personnel and support staff who provide services to us are not required to have as their primary responsibility the management and administration of our company or the Property Partnership or to work exclusively for either our company or the Property Partnership. Any failure to effectively manage our business or to implement our strategy could have a material adverse effect on our business, financial condition and results of operations.

Brookfield has no obligation to source acquisition opportunities for us and we may not have access to all acquisitions of commercial properties that Brookfield identifies.

Our ability to grow will depend in part on Brookfield identifying and presenting us with acquisition opportunities. Pursuant to the Relationship Agreement, Brookfield Asset Management has identified our company as the primary entity through which Brookfield Asset Management will own and operate its commercial property businesses on a global basis. However, Brookfield has no obligation to source acquisition opportunities specifically for us. In addition, Brookfield has not agreed to commit to us any minimum level of dedicated resources for the pursuit of acquisitions of

commercial property other than as contemplated by our Master Services Agreement. There are a number of factors which could materially and adversely impact the extent to which acquisition opportunities are made available to us by Brookfield.

For example:

- Brookfield will only recommend acquisition opportunities that it believes are suitable for us;
- the same professionals within Brookfield's organization who are involved in acquisitions of commercial property have other responsibilities within Brookfield's broader asset management business. Limits on the availability of such individuals will likewise result in a limitation on the availability of acquisition opportunities for us;
- Brookfield may consider certain assets or operations that have both infrastructure related characteristics and commercial property related characteristics to be infrastructure and not commercial property;
- Brookfield may not consider an acquisition of commercial property that comprises part of a broader enterprise to be suitable for us, unless the primary purpose of such acquisition, as determined by Brookfield acting in good faith, is to acquire the underlying commercial property;
- legal, regulatory, tax and other commercial considerations will be an important factor in determining whether an opportunity is suitable for us; and
- in addition to structural limitations, the determination of whether a particular acquisition is suitable for us is highly subjective and is dependent on a number of factors including our liquidity position at the time, the risk profile of the opportunity, its fit with the balance of our business and other factors.

The departure of some or all of Brookfield's professionals could prevent us from achieving our objectives.

We will depend on the diligence, skill and business contacts of Brookfield's professionals and the information and opportunities they generate during the normal course of their activities. Our future success will depend on the continued service of these individuals, who are not obligated to remain employed with Brookfield. Brookfield has experienced departures of key professionals in the past and may do so in the future, and we cannot predict the impact that any such departures will have on our ability to achieve our objectives. The departure of a significant number of Brookfield's professionals for any reason, or the failure to appoint qualified or effective successors in the event of such departures, could have a material adverse effect on our ability to achieve our objectives. Our limited partnership agreement and our Master Services Agreement do not require Brookfield to maintain the employment of any of its professionals or to cause any particular professionals to provide services to us or on our behalf.

The control of the BPY General Partner may be transferred to a third party without unitholder consent.

The BPY General Partner may transfer its general partnership interest in our company to a third party, including in a merger or consolidation or in a transfer of all or substantially all of its assets, without the consent of our unitholders. Furthermore, at any time, the sole shareholder of the BPY General Partner may sell or transfer all or part of its shares in the BPY General Partner without the approval of our unitholders. If a new owner were to acquire ownership of the BPY General Partner and to appoint new directors or officers of its own choosing, it would be able to exercise substantial influence over our policies and procedures and exercise substantial influence over our management, our distributions and the types of acquisitions that we make. Such changes could result in our company's capital being used to make acquisitions in which Brookfield has no involvement or which are substantially different from our targeted acquisitions. Additionally, we cannot predict with any certainty the effect that any transfer in the ownership of the BPY General Partner would have on the trading price of our units or our ability to raise capital or make investments in the future, because such matters would depend to a large extent on the identity of the new owner and the new owner's intentions with regards to us. As a result, the future of our company would be uncertain and our financial condition and results of operations may suffer.

Our Master Services Agreement and our other arrangements with Brookfield do not impose on Brookfield any fiduciary duties to act in the best interests of our unitholders.

Our Master Services Agreement and our other arrangements with Brookfield do not impose on Brookfield any duty (statutory or otherwise) to act in the best interests of the Service Recipients, nor do they impose other duties that

are fiduciary in nature. As a result, the BPY General Partner, a wholly-owned subsidiary of Brookfield Asset Management, in its capacity as our general partner, will have sole authority to enforce the terms of such agreements and to consent to any waiver, modification or amendment of their provisions subject to approval by the independent directors in accordance with our conflicts policy.

The Bermuda Limited Partnership Act of 1883, under which our company and the Property Partnership were established, does not impose statutory fiduciary duties on a general partner of a limited partnership in the same manner that corporate statutes, such as the *Canada Business Corporations Act*, impose fiduciary duties on directors of a corporation. In general, under applicable Bermudian legislation, a general partner has certain limited duties to its limited partners, such as the duty to render accounts, account for private profits and not compete with the partnership in business. In addition, Bermuda common law recognizes that a general partner owes a duty of utmost good faith to its limited partners. These duties are, in most respects, similar to duties imposed on a general partner of a limited partnership under U.S. and Canadian law. However, to the extent that the BPY General Partner and Property GP LP owe any fiduciary duties to our company and our unitholders, these duties have been modified pursuant to our limited partnership agreement and the Property Partnership's limited partnership agreement as a matter of contract law. We have been advised by counsel that such modifications are not prohibited under Bermuda law, subject to typical qualifications as to enforceability of contractual provision, such as the application of general equitable principles. This is similar to Delaware law which expressly permits modifications to the fiduciary duties owed to partners, other than an implied contractual covenant of good faith and fair dealing.

Our limited partnership agreement and the Property Partnership's limited partnership agreement contain various provisions that modify the fiduciary duties that might otherwise be owed to our company and our unitholders, including when conflicts of interest arise. For example, the agreements provide that the BPY General Partner, the Property General Partner and other affiliates do not have any obligation under the limited partnership agreements of our company or the Property Partnership, or as a result of duties stated or implied by law or equity, including fiduciary duties, to present business or investment opportunities to our company, the Property Partnership, any Holding Entity or any other holding entity established by us. They also allow affiliates of the BPY General Partner and Property General Partner to take into account the interests of third parties, including Brookfield, when resolving conflicts of interest. The agreements each prohibit the limited partners from advancing claims that otherwise might raise issues as to compliance with fiduciary duties or applicable law. These modifications to the fiduciary duties are detrimental to our unitholders because they restrict the remedies available for actions that might otherwise constitute a breach of fiduciary duty and permit conflicts of interest to be resolved in a manner that is not in the best interests of our company or the best interests of our unitholders. See "Relationship with Brookfield – Conflicts of Interest and Fiduciary Duties".

Our organizational and ownership structure, as well as our contractual arrangements with Brookfield, may create significant conflicts of interest that may be resolved in a manner that is not in the best interests of our company or the best interests of our unitholders.

Our organizational and ownership structure involves a number of relationships that may give rise to conflicts of interest between us and our unitholders, on the one hand, and Brookfield, on the other hand. In certain instances, the interests of Brookfield may differ from the interests of our company and our unitholders, including with respect to the types of acquisitions made, the timing and amount of distributions by us, the reinvestment of returns generated by our operations, the use of leverage when making acquisitions and the appointment of outside advisors and service providers, including as a result of the reasons described under "Relationship with Brookfield".

In addition, the Managers, affiliates of Brookfield, will provide management services to us pursuant to our Master Services Agreement. Pursuant to our Master Services Agreement, we pay a base management fee to the Managers equal to \$12.5 million per quarter (subject to an annual escalation by a specified inflation factor beginning on January 1, 2014). Additionally, the Property Partnership will pay a quarterly equity enhancement distribution to the Property GP LP of 0.3125% of the amount by which the company's total capitalization value at the end of each quarter exceeds its total capitalization value determined immediately following the spin-off, subject to certain adjustments. The Property GP LP will also receive incentive distributions based on an amount by which quarterly distributions on the limited partnership units of the Property Partnership exceed specified target levels as set forth in the Property Partnership's limited partnership agreement. For a further explanation of the equity enhancement and incentive distributions, together with examples of how such amounts are calculated, see "Description of the Property Partnership Limited Partnership Agreement – Distributions". This relationship may give rise to conflicts of interest between us and

our unitholders, on the one hand, and Brookfield, on the other, as Brookfield's interests may differ from the interests of our company and our unitholders.

The BPY General Partner, the sole shareholder of which is Brookfield, has sole authority to determine whether our company will make distributions and the amount of timing of these distributions. The arrangements we have with Brookfield may create an incentive for Brookfield to take actions which would have the effect of increasing distributions and fees payable to it, which may be to the detriment of our company and our unitholders. For example, because the equity enhancement distribution is calculated based on our company's total capitalization, it may create an incentive for Brookfield to increase or maintain our company's total capitalization over the near-term when other actions may be more favorable to our company or our unitholders. Similarly, Brookfield may take actions to increase our distributions in order to ensure Brookfield is paid incentive distributions in the near-term when other investments or actions may be more favorable to our company or our unitholders. Also, through Brookfield's ownership of our units and the Redemption-Exchange Units of the Property Partnership, it will have an effective economic interest in our business of approximately 92.5% and therefore may be incented to increase distributions payable to unitholders and thereby to Brookfield. Finally, the management fee will be payable to the Managers, which are controlled by Brookfield, irrespective of our actual performance.

Our arrangements with Brookfield have effectively been determined by Brookfield in the context of the spin-off and may contain terms that are less favorable than those which otherwise might have been obtained from unrelated parties.

The terms of our arrangements with Brookfield have effectively been determined by Brookfield in the context of the spin-off. These terms, including terms relating to compensation, contractual or fiduciary duties, conflicts of interest and Brookfield's ability to engage in outside activities, including activities that compete with us, our activities and limitations on liability and indemnification, may be less favorable than those which otherwise might have resulted if the negotiations had involved unrelated parties. The transfer agreements under which our assets and operations will be acquired from Brookfield prior to the spin-off do not contain representations and warranties or indemnities relating to the underlying assets and operations. Under our limited partnership agreement, persons who acquire our units and their transferees will be deemed to have agreed that none of those arrangements constitutes a breach of any duty that may be owed to them under our limited partnership agreement or any duty stated or implied by law or equity.

The BPY General Partner may be unable or unwilling to terminate our Master Services Agreement.

Our Master Services Agreement provides that the Service Recipients may terminate the agreement only if: (i) any of the Managers defaults in the performance or observance of any material term, condition or covenant contained in the agreement in a manner that results in material harm to the Service Recipients and the default continues unremedied for a period of 60 days after written notice of the breach is given to such Manager; (ii) any of the Managers engages in any act of fraud, misappropriation of funds or embezzlement against any Service Recipient that results in material harm to the Service Recipients; (iii) any of the Managers is grossly negligent in the performance of its obligations under the Master Services Agreement and such gross negligence results in material harm to the Service Recipients; or (iv) upon the happening of certain events relating to the bankruptcy or insolvency of each of the Managers. The BPY General Partner cannot terminate the agreement for any other reason, including if any of the Managers or Brookfield experiences a change of control, and there is no fixed term to the agreement. In addition, because the BPY General Partner is a wholly-owned subsidiary of Brookfield Asset Management, it may be unwilling to terminate our Master Services Agreement, even in the case of a default. If the Managers' performance does not meet the expectations of investors, and the BPY General Partner is unable or unwilling to terminate our Master Services Agreement, the market price of our units could suffer. Furthermore, the termination of our Master Services Agreement would terminate our company's rights under the Relationship Agreement and the licensing agreement. See "Relationship with Brookfield – Relationship Agreement" and "Relationship with Brookfield – Licensing Agreement".

The liability of the Managers will be limited under our arrangements with them and we will agree to indemnify the Managers against claims that they may face in connection with such arrangements, which may lead them to assume greater risks when making decisions relating to us than they otherwise would if acting solely for their own account.

Under our Master Services Agreement, the Managers will not assume any responsibility other than to provide or arrange for the provision of the services described in our Master Services Agreement in good faith and will not be responsible for any action that the BPY General Partner takes in following or declining to follow their advice or

recommendations. In addition, under our limited partnership agreement, the liability of the BPY General Partner and its affiliates, including the Managers, is limited to the fullest extent permitted by law to conduct involving bad faith, fraud, gross negligence or willful misconduct or, in the case of a criminal matter, action that was known to have been unlawful. The liability of the Managers under our Master Services Agreement will be similarly limited. In addition, we have agreed to indemnify the Managers to the fullest extent permitted by law from and against any claims, liabilities, losses, damages, costs or expenses incurred by an indemnified person or threatened in connection with our operations, investments and activities or in respect of or arising from our Master Services Agreement or the services provided by the Managers, except to the extent that the claims, liabilities, losses, damages, costs or expenses are determined to have resulted from the conduct in respect of which such persons have liability as described above. These protections may result in the Managers tolerating greater risks when making decisions than otherwise would be the case, including when determining whether to use leverage in connection with acquisitions. The indemnification arrangements to which the Managers will be parties may also give rise to legal claims for indemnification that are adverse to our company and our unitholders.

Risks Relating to our Units

The price of our units may fluctuate significantly and you could lose all or part of the value of your units.

The market price of our units may fluctuate significantly and you could lose all or part of the value of your units. Factors that may cause the price of our units to vary include:

- changes in our financial performance and prospects and Brookfield's financial performance and prospects, or in the financial performance and prospects of companies engaged in businesses that are similar to us or Brookfield;
- the termination of our Master Services Agreement or the departure of some or all of Brookfield's professionals;
- changes in laws or regulations, or new interpretations or applications of laws and regulations, that are applicable to us;
- sales of our units by our unitholders, including by Brookfield and/or other significant holders of our units;
- general economic trends and other external factors, including those resulting from war, incidents of terrorism or responses to such events;
- speculation in the press or investment community regarding us or Brookfield or factors or events that may directly or indirectly affect us or Brookfield;
- our ability to raise capital on favorable terms; and
- a loss of any major funding source.

Securities markets in general have experienced extreme volatility that has often been unrelated to the operating performance of particular companies or partnerships. Any broad market fluctuations may adversely affect the trading price of our units.

Our units have never been publicly traded and an active and liquid trading market for our units may not develop.

Prior to the spin-off, there has not been a market for our units. We cannot predict the extent to which investor interest will lead to the development of an active and liquid trading market for our units or, if such a market develops, whether it will be maintained. We cannot predict the effects on the price of our units if a liquid and active trading market for our units does not develop. In addition, if such a market does not develop, relatively small sales of our units may have a significant negative impact on the price of our units.

Our company may issue additional units in the future in lieu of incurring indebtedness which may dilute existing holders of our units or our company may issue securities that have rights and privileges that are more favorable than the rights and privileges accorded to holders of our units.

Our company may issue additional securities, including units and options, rights, warrants and appreciation rights relating to partnership securities for any purpose and for such consideration and on such terms and conditions as the BPY General Partner may determine. The BPY General Partner's board of directors will be able to determine the class,

designations, preferences, rights, powers and duties of any additional partnership securities, including any rights to share in our company's profits, losses and distributions, any rights to receive partnership assets upon a dissolution or liquidation of our company and any redemption, conversion and exchange rights. The BPY General Partner may use such authority to issue additional units, which would dilute existing holders of our units, or to issue securities with rights and privileges that are more favorable than those of our units. You will not have any right to consent to or otherwise approve the issuance of any such securities or the terms on which any such securities may be issued.

Future sales or issuances of our units in the public markets, or the perception of such sales, could depress the market price of our units.

The sale or issuance of a substantial number of our units or other equity-related securities in the public markets, or the perception that such sales could occur, could depress the market price of our units and impair our ability to raise capital through the sale of additional equity securities. Although Brookfield intends to maintain a significant interest in our company, Brookfield expects its interests in the Property Partnership to be reduced over time through mergers, treasury issuances or secondary sales which could also depress the market price of our units. We cannot predict the effect that future sales or issuances of units, other equity-related securities, or the limited partnership units of the Property Partnership would have on the market price of our units.

Our unitholders do not have a right to vote on partnership matters or to take part in the management of our company.

Under our limited partnership agreement, our unitholders are not entitled to vote on matters relating to our company, such as acquisitions, dispositions or financing, or to participate in the management or control of our company. In particular, our unitholders do not have the right to remove the BPY General Partner, to cause the BPY General Partner to withdraw from our company, to cause a new general partner to be admitted to our partnership, to appoint new directors to the BPY General Partner's board of directors, to remove existing directors from the BPY General Partner's board of directors or to prevent a change of control of the BPY General Partner. In addition, except as prescribed by applicable laws, our unitholders' consent rights apply only with respect to certain amendments to our limited partnership agreement. As a result, unlike holders of common stock of a corporation, our unitholders will not be able to influence the direction of our company, including its policies and procedures, or to cause a change in its management, even if they are dissatisfied with our performance. Consequently, our unitholders may be deprived of an opportunity to receive a premium for their units in the future through a sale of our company and the trading price of our units may be adversely affected by the absence or a reduction of a takeover premium in the trading price.

Our company is a Bermuda exempted limited partnership and it may not be possible for our investors to serve process on or enforce U.S. or Canadian judgments against us.

Our company is a Bermuda exempted limited partnership and a substantial portion of our assets are located outside the United States and Canada. In addition, certain of the directors of the BPY General Partner and certain members of the senior management team who will be principally responsible for providing us with management services reside outside of the United States and Canada. As a result, it may be difficult or impossible for U.S. or Canadian investors to effect service of process within the United States or Canada upon us or our directors and executive officers, or to enforce, against us or these persons, judgments obtained in the U.S. or Canadian courts predicated upon the civil liability provisions of U.S. federal securities laws or Canadian securities laws. We believe that there is doubt as to the enforceability in Bermuda, in original actions or in actions to enforce judgments of U.S. or Canadian courts, of claims predicated solely upon U.S. federal securities laws or Canadian securities laws. See "Description of Our Units and Our Limited Partnership Agreement".

Risks Relating to Taxation

General

Changes in tax law and practice may have a material adverse effect on the operations of our company, the Holding Entities, and our operating entities and, as a consequence, the value of our assets and the net amount of distributions payable to our unitholders.

Our structure, including the structure of the Holding Entities and our operating entities, is based on prevailing taxation law and practice in the local jurisdictions in which we operate. Any change in tax legislation (including in

relation to taxation rates) and practice in these jurisdictions could adversely affect these entities, as well as the net amount of distributions payable to our unitholders. Taxes and other constraints that would apply to our operating entities in such jurisdictions may not apply to local institutions or other parties, and such parties may therefore have a significantly lower effective cost of capital and a corresponding competitive advantage in pursuing acquisitions.

Our company's ability to make distributions depends on it receiving sufficient cash distributions from its underlying operations, and we cannot assure unitholders that we will be able to make cash distributions in amounts that are sufficient to fund their tax liabilities.

Our Holding Entities and operating entities may be subject to local taxes in each of the relevant territories and jurisdictions in which they operate, including taxes on income, profits or gains and withholding taxes. As a result, our company's cash available for distribution is indirectly reduced by such taxes, and the post-tax return to our unitholders is similarly reduced by such taxes. We intend for future acquisitions to be assessed on a case-by-case basis and, where possible and commercially viable, structured so as to minimize any adverse tax consequences to our unitholders as a result of making such acquisitions.

In general, a unitholder that is subject to income tax in the United States or Canada must include in income its allocable share of our company's items of income, gain, loss, and deduction (including, so long as it is treated as a partnership for tax purposes, our company's allocable share of those items of the Property Partnership) for each of our company's fiscal years ending with or within such unitholder's tax year. See "Material Tax Considerations". However, the cash distributed to a unitholder may not be sufficient to pay the full amount of such unitholder's tax liability in respect of its investment in our company, because each unitholder's tax liability depends on such unitholder's particular tax situation. If our company is unable to distribute cash in amounts that are sufficient to fund our unitholders' tax liabilities, each of our unitholders will still be required to pay income taxes on its share of our company's taxable income.

Our unitholders may be subject to non-U.S., state and local taxes and return filing requirements as a result of owning our units.

Based on our expected method of operation and the ownership of our operating entities indirectly through corporate Holding Entities following the spin-off, we do not expect any unitholder, solely as a result of owning our units, to be subject to any additional taxes or additional tax return filing requirements in any jurisdiction in which we conduct activities or own property. However, there can be no assurance that our unitholders, solely as a result of owning our units, will not be subject to certain taxes, including non-U.S., state and local income taxes, unincorporated business taxes and estate, inheritance or intangible taxes imposed by the various jurisdictions in which we do business or own property now or in the future, even if our unitholders do not reside in any of these jurisdictions. Consequently, our unitholders may also be required to file non-U.S., state and local income tax returns in some or all of these jurisdictions. Further, our unitholders may be subject to penalties for failure to comply with these requirements. It is the responsibility of each unitholder to file all U.S. federal, non-U.S., state and local tax returns that may be required of such unitholder.

Our unitholders may be exposed to transfer pricing risks.

To the extent that our company, the Property Partnership, the Holding Entities or our operating entities enter into transactions or arrangements with parties with whom they do not deal at arm's length, including Brookfield, the relevant tax authorities may seek to adjust the quantum or nature of the amounts received or paid by such entities if they consider that the terms and conditions of such transactions or arrangements differ from those that would have been made between persons dealing at arm's length. This could result in more tax being paid by such entities, and therefore the return to investors could be reduced.

The BPY General Partner and the Property General Partner believe that the base management fee and any other amount that is paid to the Managers will be commensurate with the value of the services being provided by the Managers and comparable to the fees or other amounts that would be agreed to in an arm's length arrangement. However, no assurance can be given in this regard.

If the relevant tax authority were to assert that an adjustment should be made under the transfer pricing rules to an amount that is relevant to the computation of the income of the Property Partnership or our company, such assertion

could result in adjustments to amounts of income (or loss) allocated to our unitholders by our company for tax purposes. In addition, our company might also be liable for transfer pricing penalties in respect of transfer pricing adjustments unless reasonable efforts were made to determine, and use, arm's length transfer prices. Generally, reasonable efforts in this regard are only considered to be made if contemporaneous documentation has been prepared in respect of such transactions or arrangements that support the transfer pricing methodology.

Our unitholders who receive units pursuant to the spin-off may need to fund their income tax liability with cash from other sources or by selling our units.

A unitholder who receives our units pursuant to the spin-off generally will be considered to have received a taxable distribution in an amount equal to the fair market value of our units received. Neither Brookfield nor our company has any obligation to distribute cash to pay any taxes owed by a unitholder as a result of the spin-off and neither Brookfield nor our company has any intention to do so. Accordingly, a unitholder may need to satisfy any United States federal income tax or Canadian federal income tax liability resulting from the receipt of our units with cash from such unitholder's own funds or by selling all or a portion of the units received. Each unitholder should consult an independent tax advisor regarding the United States federal income tax consequences and Canadian federal income tax consequences to such unitholder of receiving our units pursuant to the spin-off.

United States

The U.S. Internal Revenue Service, or IRS, may disagree with our valuation of the spin-off distribution.

Our unitholders that are subject to income tax in the United States will be considered to receive a taxable distribution as a result of the spin-off equal to the fair market value of our units received by them in the spin-off plus the amount of cash received in lieu of fractional units, without reduction for any Canadian tax withheld. We will use the five day volume weighted average of the trading price of our units for the five trading days immediately following the spin-off as the fair market value of our units for these purposes but this amount is not binding on the IRS. The IRS may disagree with this valuation and this could result in increased tax liability to such unitholders. Neither Brookfield nor our company has any obligation to distribute cash to pay any taxes owed by a unitholder as a result of the spin-off and neither Brookfield nor our company has any intention to do so. Accordingly, a unitholder may need to satisfy any United States federal income tax resulting from the receipt of our units with cash from such unitholder's own funds or by selling all or a portion of the units received.

If either our company or the Property Partnership were to be treated as a corporation for U.S. federal income tax purposes, the value of our units might be adversely affected.

The value of our units to our unitholders will depend in part on the treatment of our company and the Property Partnership as partnerships for U.S. federal income tax purposes. In order for our company to be treated as a partnership for U.S. federal income tax purposes, under present law, 90% or more of our company's gross income for every taxable year must consist of qualifying income, as defined in Section 7704 of the U.S. Internal Revenue Code of 1986, as amended, or the U.S. Internal Revenue Code, and the partnership must not be required to register, if it were a U.S. corporation, as an investment company under the U.S. Investment Company Act of 1940 and related rules. Although the BPY General Partner intends to manage our affairs so that our company will not need to be registered as an investment company if it were a U.S. corporation and so that it will meet the 90% test described above in each taxable year, our company may not meet these requirements, or current law may change so as to cause, in either event, our company to be treated as a corporation for U.S. federal income tax purposes. If our company (or the Property Partnership) were treated as a corporation for U.S. federal income tax purposes, adverse U.S. federal income tax consequences could result for our unitholders and our company (or the Property Partnership, as applicable), as described in greater detail in "Material Tax Considerations – U.S. Tax Considerations – Partnership Status of Our Company and the Property Partnership".

The failure of certain of our operating entities (or certain of their subsidiaries) to qualify as real estate investment trusts under U.S. federal income tax rules generally would have adverse tax consequences which could result in a material reduction in cash flow and after-tax return for our unitholders and thus could result in a reduction of the value of our units.

Certain of our operating entities (and certain of their subsidiaries), including operating entities in which we do not have a controlling interest, intend to qualify for taxation as REITs for U.S. federal income tax purposes. However, no

assurance can be provided that any such entity will qualify as a REIT. An entity's ability to qualify as a REIT depends on its satisfaction of certain asset, income, organizational, distribution, shareholder ownership, and other requirements on a continuing basis. No assurance can be provided that the actual results of operations for any particular entity in a given taxable year will satisfy such requirements. If any such entity were to fail to qualify as a REIT in any taxable year, it would be subject to U.S. federal income tax, including any applicable alternative minimum tax, on its net taxable income at regular corporate rates, and distributions would not be deductible by it in computing its taxable income. Any such corporate tax liability could be substantial and could materially reduce the amount of cash available for distribution to our company, which in turn would materially reduce the amount of cash available for distribution to our unitholders or investment in our business and could have an adverse impact on the value of our units. Unless entitled to relief under certain U.S. federal income tax rules, any entity which so failed to qualify as a REIT would also be disqualified from taxation as a REIT for the four taxable years following the year during which it ceased to qualify as a REIT.

We may be subject to U.S. "backup" withholding tax or other U.S. withholding taxes if any unitholder fails to comply with U.S. tax reporting rules or if the IRS or other applicable state or local taxing authority does not accept our withholding methodology, and such excess withholding tax cost will be an expense borne by our company and, therefore, all of our unitholders on a pro rata basis.

We may become subject to U.S. backup withholding tax or other U.S. withholding taxes with respect to any U.S. or non-U.S. unitholder who fails to timely provide us (or the applicable intermediary) with an IRS Form W-9 or IRS Form W-8, as the case may be, or if the withholding methodology we use is not accepted by the IRS or applicable state or local taxing authorities. Accordingly, it is important that each of our unitholders timely provides us (or the relevant intermediary) with an IRS Form W-9 or IRS Form W-8, as applicable. In addition, under certain circumstances, our company may treat such U.S. backup withholding taxes or other U.S. withholding taxes as an expense, which will be borne indirectly by all unitholders on a pro rata basis. See "Material Tax Considerations – U.S. Tax Considerations – Administrative Matters – Withholding and Backup Withholding".

Tax-exempt organizations may face certain adverse U.S. tax consequences from owning our units.

The BPY General Partner and the Property General Partner intend to use commercially reasonable efforts to structure the activities of our company and the Property Partnership, respectively, to avoid generating income connected with the conduct of a trade or business (which income generally would constitute "unrelated business taxable income", or UBTI, to the extent allocated to a tax-exempt organization). However, no assurance can be provided that neither our company nor the Property Partnership will generate UBTI in the future. In particular, UBTI includes income attributable to debt-financed property, and neither our company nor the Property Partnership is prohibited from financing the acquisition of property with debt. The potential for income to be characterized as UBTI could make our units an unsuitable investment for a tax-exempt organization, as addressed in greater detail in "Material Tax Considerations – U.S. Tax Considerations – Consequences to U.S. Holders – U.S. Taxation of Tax-Exempt U.S. Holders of Our Units".

There may be limitations on the deductibility of our company's interest expense.

So long as we are treated as a partnership for U.S. federal income tax purposes, each of our unitholders that is taxable in the United States generally will be taxed on its share of our company's net taxable income. However, U.S. federal, state, or local income tax law may limit the deductibility of such unitholder's share of our company's interest expense. Therefore, any such unitholder may be taxed on amounts in excess of such unitholder's share of the net income of our company. This could adversely impact the value of our units if our company were to incur a significant amount of indebtedness. See "Material Tax Considerations – U.S. Tax Considerations – Consequences to U.S. Holders – Holding of Our Units – Limitations on Interest Deductions".

If our company were engaged in a U.S. trade or business, non-U.S. persons would face certain adverse U.S. tax consequences from owning our units.

Based on our organizational structure following the spin-off, as well as our expected income and assets, the BPY General Partner and the Property General Partner currently believe that our company is unlikely to earn income treated as effectively connected with a U.S. trade or business, including income attributable to the sale of a "U.S. real property

interest”, as defined in the U.S. Internal Revenue Code. If our company were deemed to be engaged in a U.S. trade or business or to realize gain from the sale or other disposition of a U.S. real property interest, unitholders that are not U.S. persons would be required to file U.S. federal income tax returns and could be subject to U.S. federal withholding tax at the highest marginal U.S. federal income tax rates applicable to ordinary income. See “Material Tax Considerations – U.S. Tax Considerations – Consequences to Non-U.S. Holders”.

To meet U.S. federal income tax and other objectives, our company and the Property Partnership may invest through U.S. and non-U.S. Holding Entities that are treated as corporations for U.S. federal income tax purposes, and such Holding Entities may be subject to corporate income tax.

To meet U.S. federal income tax and other objectives, our company and the Property Partnership may invest through U.S. and non-U.S. Holding Entities that are treated as corporations for U.S. federal income tax purposes, and such Holding Entities may be subject to corporate income tax. Consequently, items of income, gain, loss, deduction, or credit realized in the first instance by our operating entities will not flow, for U.S. federal income tax purposes, directly to the Property Partnership, our company, or our unitholders, and any such income or gain may be subject to a corporate income tax, in the U.S. or other jurisdictions, at the level of the Holding Entity. Any such additional taxes may adversely affect our company’s ability to maximize its cash flow.

Certain of our Holding Entities or operating entities may be, or may be acquired through, an entity classified as a “passive foreign investment company” for U.S. federal income tax purposes.

U.S. holders may face adverse U.S. tax consequences arising from the ownership of a direct or indirect interest in a “passive foreign investment company”, or PFIC. Based on our organizational structure following the spin-off, as well as our expected income and assets, the BPY General Partner and the Property General Partner currently believe that one or more of our current Holding Entities and operating entities are likely to be classified as PFICs. In addition, we may in the future acquire certain investments or operating entities through one or more Holding Entities treated as corporations for U.S. federal income tax purposes, and such future Holding Entities or other companies in which we acquire an interest may be treated as PFICs. Our unitholders that are taxable in the U.S. may experience adverse U.S. tax consequences as a result of owning an indirect interest in a PFIC through our company. Investments in PFICs can produce taxable income prior to the receipt of cash relating to such income, and unitholders that are U.S. taxpayers generally would be required to take such income into account in determining their taxable income. In addition, gain from the sale of stock of a PFIC generally is subject to tax at ordinary income rates, and an interest charge generally applies. The adverse consequences of owning an interest in a PFIC, as well as certain tax elections for mitigating these adverse consequences, are described in greater detail in “Material Tax Considerations – U.S. Tax Considerations – Consequences to U.S. Holders – Passive Foreign Investment Companies”. You should consult an independent tax adviser regarding the implication of the PFIC rules for an investment in our units.

Tax gain or loss from the disposition of our units could be more or less than expected.

If you sell your units and are taxable in the United States, then you will recognize gain or loss for U.S. federal income tax purposes equal to the difference between the amount realized and your adjusted tax basis in your units. Prior distributions to you in excess of the total net taxable income allocated to you will have decreased your tax basis in your units. Therefore, such excess distributions will increase your taxable gain or decrease your taxable loss when you sell your units, and may result in a taxable gain even if the sale price is less than the original cost. A portion of the amount realized, whether or not representing gain, could be ordinary income to you.

Our partnership structure involves complex provisions of U.S. federal income tax law for which no clear precedent or authority may be available. The tax characterization of our partnership structure is also subject to potential legislative, judicial, or administrative change and differing interpretations, possibly on a retroactive basis.

The U.S. federal income tax treatment of our unitholders depends in some instances on determinations of fact and interpretations of complex provisions of U.S. federal income tax law for which no clear precedent or authority may be available. Holders should be aware that the U.S. federal income tax rules, particularly those applicable to partnerships, are constantly under review by the Congressional tax-writing committees and other persons involved in the legislative process, the IRS, the U.S. Treasury Department and the courts, frequently resulting in changes which could adversely affect the value of our units or cause our company to change the way it conducts its activities. In addition, our

company's organizational documents and agreements permit the BPY General Partner to modify our limited partnership agreement, without the consent of our unitholders, to address such changes. These modifications could have a material adverse impact on our unitholders. See "Material Tax Considerations – U.S. Tax Considerations – New Legislation or Administrative or Judicial Action".

The IRS may not agree with certain assumptions and conventions that our company uses in order to comply with applicable U.S. federal income tax laws or that our company uses to report income, gain, loss, deduction, and credit to our unitholders.

Our company will apply certain assumptions and conventions in order to comply with applicable tax laws and to report income, gain, deduction, loss, and credit to a unitholder in a manner that reflects such unitholder's beneficial ownership of partnership items, taking into account variation in ownership interests during each taxable year because of trading activity. A successful IRS challenge to such assumptions or conventions could adversely affect the amount of tax benefits available to our unitholders and could require that items of income, gain, deduction, loss, or credit, including interest deductions, be adjusted, reallocated or disallowed in a manner that adversely affects our unitholders. See "Material Tax Considerations – Consequences to U.S. Holders".

Our company's delivery of required tax information for a taxable year may be subject to delay, which could require a unitholder to request an extension of the due date for such unitholder's income tax return.

It may require longer than 90 days after the end of our company's fiscal year to obtain the requisite information from all lower-tier entities so that IRS Schedule K-1s may be prepared for our company. For this reason, holders of our units who are U.S. taxpayers should anticipate the need to file annually with the IRS (and certain states) a request for an extension past April 15 or the otherwise applicable due date of their income tax return for the taxable year. See "Material Tax Considerations – U.S. Tax Considerations – Administrative Matters – Information Returns".

The sale or exchange of 50% or more of our units will result in the constructive termination of our partnership for U.S. federal income tax purposes.

Our partnership will be considered to have been terminated for U.S. federal income tax purposes if there is a sale or exchange of 50% or more of our units within a 12-month period. A constructive termination of our partnership would, among other things, result in the closing of its taxable year for U.S. federal income tax purposes for all unitholders and could result in the possible acceleration of income to certain unitholders and certain other consequences that could adversely affect the value of our units. However, the BPY General Partner does not expect a constructive termination, should it occur, to have a material impact on the computation of the future taxable income generated by our company for U.S. income tax purposes. See "Material Tax Considerations – U.S. Tax Considerations – Administrative Matters – Constructive Termination".

The U.S. Congress has considered legislation that could, if enacted, adversely affect our company's qualification as a partnership for U.S. federal tax purposes under the publicly traded partnership rules and subject certain income and gains to tax at increased rates. If this or similar legislation were to be enacted and to apply to our company, then the after-tax income of our company, as well as the market price of our units, could be reduced.

Over the past several years, a number of legislative proposals have been introduced in the U.S. Congress which could have had adverse tax consequences for our company or the Property Partnership, including the recharacterization of certain items of capital gain income as ordinary income for U.S. federal income tax purposes. However, such legislation was not enacted into law. The Obama administration has indicated it supports such legislation and has proposed that the current law regarding the treatment of such items of capital gain income be changed to subject such income to ordinary income tax. For further detail on such proposed legislation, see "Material Tax Considerations – U.S. Tax Considerations – Proposed Legislation".

Under the Foreign Account Tax Compliance provisions of the Hiring Incentives to Restore Employment Act of 2010, commonly known as "FATCA", certain payments of U.S.-source income (as well as gross proceeds from the disposition of property that could produce U.S.-source dividends or interest) made to or by our company on or after January 1, 2014 could be subject to a 30% federal withholding tax, unless an exception applies.

Under FATCA, certain payments of U.S.-source income made on or after January 1, 2014 (as well as gross proceeds from the disposition of property that could produce U.S.-source dividends or interest made on or after January 1, 2017) to our company or the Property Partnership or by our company to a unitholder could be subject to a

30% withholding tax under certain circumstances. In addition, to ensure compliance with FATCA, information regarding certain unitholders' ownership of our units may be reported to the IRS or to a non-U.S. governmental authority. Each of our unitholders should consult an independent tax adviser regarding the consequences under FATCA of an investment in our units. For further detail on FATCA, see "Material Tax Considerations – U.S. Tax Considerations –Administrative Matters – Foreign Account Tax Compliance".

Canada

Canada Revenue Agency may disagree with our valuation of the spin-off dividend.

Our unitholders that are subject to income tax in Canada will be considered to receive a dividend upon the spin-off equal to the fair market value of the units of our company received upon the spin-off plus the amount of any cash received in lieu of fractional units. We will use the volume weighted average trading price of our units on the NYSE for the five trading days immediately following the spin-off as the fair market value of our units for these purposes but this amount is not binding on the Canada Revenue Agency, or CRA. CRA may disagree with this valuation and this could result in increased tax liability to such unitholders. Neither Brookfield nor our company has any obligation to distribute cash to pay any taxes owed by a unitholder as a result of the spin-off and neither Brookfield nor our company has any intention to do so. Accordingly, a unitholder may need to satisfy any Canadian federal income tax liability resulting from the receipt of our units with cash from such unitholder's own funds or by selling all or a portion of the units received.

If any non-Canadian subsidiaries in which the Property Partnership directly invests earn income that is characterized as "foreign accrual property income", or FAPI, as defined in the Income Tax Act (Canada), or the Tax Act, our unitholders may be required to include amounts allocated from our company in computing their income for Canadian federal income tax purposes even though there may be no corresponding cash distribution.

Any non-resident subsidiaries in which the Property Partnership directly invests are expected to be "foreign affiliates" and "controlled foreign affiliates", each as defined in the Tax Act, collectively referred to herein as CFAs, of the Property Partnership. If any of such non-Canadian subsidiaries earns income that is FAPI in a particular taxation year of the CFA, the Property Partnership's proportionate share of such FAPI must be included in computing the income of the Property Partnership for Canadian federal income tax purposes for the fiscal period of the Property Partnership in which the taxation year of such CFA that earned the FAPI ends, whether or not the Property Partnership actually receives a distribution of such income. Our company will include its share of such FAPI of the Property Partnership in computing its income for Canadian federal income tax purposes and our unitholders will be required to include their proportionate share of such FAPI allocated from our company in computing their income for Canadian federal income tax purposes. As a result, our unitholders may be required to include amounts in their income even though they have not and may not receive an actual cash distribution of such amount.

The Canadian federal income tax consequences to you could be materially different in certain respects from those described in this prospectus if our company or the Property Partnership is a "SIFT partnership".

Under the rules in the Tax Act applicable to a "SIFT partnership", or the SIFT Rules, certain income and gains earned by a "SIFT partnership" will be subject to income tax at the partnership level at a rate similar to a corporation and allocations of such income and gains to its partners will be taxed as a dividend from a taxable Canadian corporation. In particular, a "SIFT partnership" will be required to pay a tax on the total of its income from businesses carried on in Canada, income from "non-portfolio properties" as defined in the Tax Act (other than taxable dividends), and taxable capital gains from dispositions of non-portfolio properties. "Non-portfolio properties" include, among other things, equity interests or debt of corporations, trusts or partnerships that are resident in Canada, and of non-resident persons or partnerships the principal source of income of which is one or any combination of sources in Canada (other than an "excluded subsidiary entity" as defined in the Tax Act), that are held by the "SIFT partnership" and have a fair market value that is greater than 10% of the equity value of such entity, or that have, together with debt or equity that the "SIFT partnership" holds of entities affiliated (within the meaning of the Tax Act) with such entity, an aggregate fair market value that is greater than 50% of the equity value of the "SIFT partnership". The tax rate that is applied to the above mentioned sources of income and gains is set at a rate equal to the "net corporate income tax rate", plus the "provincial SIFT tax rate", each as defined in the Tax Act.

Under the SIFT Rules, our company and the Property Partnership could each be a "SIFT partnership" for any taxation year in which either is a "Canadian resident partnership". Our company and the Property Partnership will be a

“Canadian resident partnership” if the central management and control of these partnerships is located in Canada. This determination is a question of fact and is expected to depend on where the BPY General Partner and the Property General Partner are located and exercise central management and control of the respective partnerships. The BPY General Partner and the Property General Partner advise that they will each take appropriate steps so that the central management and control of these entities is not located in Canada such that the SIFT Rules should not apply to our company or to the Property Partnership at any relevant time. However, no assurance can be given in this regard. If our company or the Property Partnership is a “SIFT partnership”, the Canadian income tax consequences to our unitholders could be materially different in certain respects from those described in “Material Tax Considerations – Canadian Federal Income Tax Considerations”. In addition, there can be no assurance that the SIFT Rules will not be revised or amended in the future such that the SIFT Rules will apply to our company or to the Property Partnership.

Unitholders may be required to include imputed amounts in their income for Canadian federal income tax purposes in accordance with existing section 94.1 of the Tax Act as proposed to be amended under proposed amendments to the Tax Act announced on March 4, 2010 and contained in Bill C-48 which is currently proceeding through the legislative process, if, it is reasonable to conclude, having regard to all the circumstances, that one of the main reasons for the unitholder, our company or the Property Partnership acquiring or holding an investment in a non-resident entity is to derive a benefit from “portfolio investments” as defined in the Tax Act in such a manner that taxes under the Tax Act on income, profits and gains for any year are significantly less than they would have been if such income, profits and gains had been earned directly.

On March 4, 2010, the Minister of Finance (Canada), or the Minister, announced as part of the 2010 Canadian federal budget that the outstanding tax proposals regarding investments in “foreign investment entities” would be replaced with revised proposed amendments to the Tax Act under which the existing rules in section 94.1 of the Tax Act relating to investments in “offshore investment fund property” would remain in place subject to certain limited enhancements. Legislation to implement the revised proposed amendments to the Tax Act is contained in Bill C-48 which is currently proceeding through the legislative process. Existing section 94.1 of the Tax Act contains rules relating to investments in non-resident entities that could in certain circumstances cause income to be imputed to unitholders for Canadian federal income tax purposes, either directly or by way of allocation of such income imputed to our company or to the Property Partnership. These rules would apply if it is reasonable to conclude, having regard to all the circumstances, that one of the main reasons for the unitholder, our company or the Property Partnership acquiring or holding an investment in a non-resident entity is to derive a benefit from “portfolio investments” in such a manner that taxes under the Tax Act on income, profits and gains for any year are significantly less than they would have been if such income, profits and gains had been earned directly. In determining whether this is the case, existing section 94.1 of the Tax Act provides that consideration must be given to, among other factors, the extent to which the income, profits and gains for any fiscal period are distributed in that or the immediately following fiscal period. If these rules apply to a unitholder, our company or the Property Partnership, income for Canadian federal income tax purposes will be imputed directly to the unitholder or to our company or the Property Partnership and allocated to the unitholder in accordance with the rules in existing section 94.1 of the Tax Act as proposed to be amended. No assurance can be given that existing section 94.1 of the Tax Act, as proposed to be amended, will not apply to a unitholder, our company or the Property Partnership. The rules in existing section 94.1 of the Tax Act are complex and investors should consult their own tax advisors regarding the application of these rules to them in their particular circumstances.

Our units may or may not continue to be “qualified investments” under the Tax Act for registered plans.

Provided that our units are listed on a “designated stock exchange” as defined in the Tax Act (which includes the NYSE and the TSX), our units will be “qualified investments” under the Tax Act for a trust governed by a registered retirement saving plan, or RRSP, deferred profit sharing plan, registered retirement income fund, or RRIF, registered education saving plan, registered disability saving plan, and a tax-free savings account, or TFSA. However, there can be no assurance that our units will be listed or continue to be listed on a designated stock exchange. There can also be no assurance that tax laws relating to qualified investments will not be changed. Taxes may be imposed in respect of the acquisition or holding of non-qualified investments by such registered plans and certain other taxpayers and with respect to the acquisition or holding of “prohibited investments” as defined in the Tax Act by a RRSP, RRIF or TFSA.

Our units will not be a “prohibited investment” for a trust governed by a RRSP, RRIF or TFSA, provided that the holder of the TFSA or the annuitant of the RRSP or RRIF, as the case may be, deals at arm’s length with our company for purposes of the Tax Act and does not have a “significant interest”, as defined in the Tax Act for purposes of the

prohibited investment rules, in our company or in a corporation, partnership or trust with which we do not deal at arm's length for purposes of the Tax Act. The Department of Finance (Canada) released proposed amendments to the Tax Act on December 21, 2012 that will exclude certain "excluded property" (as defined in the proposed amendments) from being a "prohibited investment". Generally, our units will be "excluded property" (i.e. not a "prohibited investment") to the holder of a TFSA or the annuitant of an RRSP or RRIF, as the case may be, if, at the relevant time, at least 90% of the fair market value of all equity of our company is owned by persons dealing at arm's length with such holder or annuitant, and their investment in our company meets the other criteria set forth in such proposed amendments. Such proposed amendments will be deemed to have come into force on March 23, 2011. Investors who intend to hold our units in a TFSA, RRSP, or RRIF should consult with their own tax advisors regarding the application of the foregoing prohibited investment rules having regard to their particular circumstances.

Unitholders who are not resident in Canada or deemed to be resident in Canada, or a non-Canadian limited partnership, may be subject to Canadian federal income tax with respect to any Canadian source business income earned by our company or the Property Partnership if our company or the Property Partnership were considered to carry on business in Canada.

If our company or the Property Partnership were considered to carry on a business in Canada for purposes of the Tax Act, non-Canadian limited partners would be subject to Canadian federal income tax on their proportionate share of any Canadian source business income earned or considered to be earned by our company, subject to the potential application of the safe harbour rule in section 115.2 of the Tax Act, as proposed to be amended under proposed amendments to the Tax Act announced by the Minister on October 31, 2010 and contained in Bill C-48, which is currently proceeding through the legislative process, and any relief that may be provided by any relevant income tax treaty or convention.

The BPY General Partner and the Property General Partner intend to manage the affairs of our company and the Property Partnership, to the extent possible, so that they do not carry on business in Canada and are not considered or deemed to carry on business in Canada for purposes of the Tax Act. Nevertheless, because the determination of whether our company or the Property Partnership is carrying on business and, if so, whether that business is carried on in Canada, is a question of fact that is dependent upon the surrounding circumstances, the CRA might contend successfully that either or both of our company and the Property Partnership carries on business in Canada for purposes of the Tax Act.

If our company or the Property Partnership is considered to carry on business in Canada or is deemed to carry on business in Canada for the purposes of the Tax Act, non-Canadian limited partners that are corporations would be required to file a Canadian federal income tax return for each year in which they are a non-Canadian limited partner regardless of whether relief from Canadian taxation is available under an applicable income tax treaty or convention. Non-Canadian limited partners who are individuals would only be required to file a Canadian federal income tax return for any taxation year in which they are allocated income from our company from carrying on business in Canada that is not exempt from Canadian taxation under the terms of an applicable income tax treaty or convention.

Non-Canadian limited partners may be subject to Canadian federal income tax on capital gains realized by our company or the Property Partnership on dispositions of "taxable Canadian property" as defined in the Tax Act.

A non-Canadian limited partner will be subject to Canadian federal income tax on its proportionate share of capital gains realized by our company or the Property Partnership on the disposition of "taxable Canadian property", other than "treaty protected property", as defined in the Tax Act. "Taxable Canadian property" includes, but is not limited to, property that is used or held in a business carried on in Canada and shares of corporations resident in Canada that are not listed on a "designated stock exchange", as defined in the Tax Act, if more than 50% of the fair market value of the shares is derived from certain Canadian properties during the 60-month period immediately preceding the disposition. Property of our company and the Property Partnership generally will be "treaty-protected property" to a non-Canadian limited partner if the gain from the disposition of the property would, because of an applicable income tax treaty or convention, be exempt from tax under the Tax Act. Our company and the Property Partnership are not expected to realize capital gains or losses from dispositions of "taxable Canadian property". However, no assurance can be given in this regard. Non-Canadian limited partners will be required to file a Canadian federal income tax return in respect of a disposition of "taxable Canadian property" by our company or the Property Partnership unless the disposition is an "excluded disposition" for the purposes of section 150 of the Tax Act. However, non-Canadian limited partners that are corporations will still be required to file a Canadian federal income tax return in respect of a disposition of "taxable Canadian property" that is an "excluded disposition" for the purposes

of section 150 of the Tax Act if tax would otherwise be payable under Part I of the Tax Act by such non-Canadian limited partners in respect of the disposition but is not because of a tax treaty (otherwise than in respect of a disposition of “taxable Canadian property” that is “treaty-protected property of the corporation). In general, an “excluded disposition” is a disposition of property by a taxpayer in a taxation year where: (i) the taxpayer is a non-resident of Canada at the time of the disposition; (ii) no tax is payable by the taxpayer under Part I of the Tax Act for the taxation year; (iii) the taxpayer is not liable to pay any amounts under the Tax Act in respect of any previous taxation year (other than certain amounts for which the CRA holds adequate security); and (iv) each “taxable Canadian property” disposed of by the taxpayer in the taxation year is either: (i) “excluded property” (as defined in subsection 116(6) of the Tax Act); or (ii) is property in respect of the disposition of which a certificate under subsection 116(2), (4) or (5.2) has been issued by the CRA. Non-Canadian limited partners should consult their own tax advisors with respect to the requirements to file a Canadian federal income tax return in respect of a disposition of “taxable Canadian property” by our company or the Property Partnership.

Non-Canadian limited partners may be subject to Canadian federal income tax on capital gains realized on the disposition of our units if our units are “taxable Canadian property”.

Any capital gain arising from the disposition or deemed disposition of our units by a non-Canadian limited partner will be subject to taxation in Canada, if, at the time of the disposition or deemed disposition, our units are “taxable Canadian property” of the non-Canadian limited partner, unless our units are “treaty-protected property” to such non-Canadian limited partner. In general, our units will not constitute “taxable Canadian property” of any non-Canadian limited partner at the time of disposition or deemed disposition, unless (a) at any time in the 60-month period immediately preceding the disposition or deemed disposition, more than 50% of the fair market value of our units was derived, directly or indirectly (under proposed amendments to the Tax Act announced by the Minister on August 27, 2010 and contained in Bill C-48 which is currently proceeding through the legislative process, excluding through a corporation, partnership or trust, the shares or interests in which were not themselves “taxable Canadian property”), from one or any combination of: (i) real or immovable property situated in Canada; (ii) “Canadian resource property” as defined in the Tax Act; (iii) “timber resource property” as defined in the Tax Act; and (iv) options in respect of or interests in, or for civil law rights in, such property, whether or not such property exists, or (b) our units are otherwise deemed to be “taxable Canadian property”. Units of our company will be “treaty protected property” if the gain on the disposition of our units is exempt from tax under the Tax Act under the terms of an applicable income tax treaty or convention. It is not expected that our units will constitute “taxable Canadian property” at any time but no assurance can be given in this regard. If our units constitute “taxable Canadian property”, non-Canadian limited partners will be required to file a Canadian federal income tax return in respect of a disposition of our units unless the disposition is an “excluded disposition” (as discussed above). If our units constitute “taxable Canadian property”, non-Canadian limited partners should consult their own tax advisors with respect to the requirement to file a Canadian federal income tax return in respect of a disposition of our units.

Non-Canadian limited partners may be subject to Canadian federal income tax reporting and withholding tax requirements on the disposition of “taxable Canadian property”.

Non-Canadian limited partners who dispose of “taxable Canadian property”, other than “excluded property”, as defined in subsection 116(6) of the Tax Act, and certain other property described in subsection 116(5.2) of the Tax Act, (or who are considered to have disposed of such property on the disposition of such property by our company or the Property Partnership), are obligated to comply with the procedures set out in section 116 of the Tax Act and obtain a certificate thereunder. In order to obtain such certificate, the non-Canadian limited partner is required to report certain particulars relating to the transaction to CRA not later than 10 days after the disposition occurs. Our units are not expected to be “taxable Canadian property” and neither our company nor the Property Partnership is expected to dispose of property that is “taxable Canadian property” but no assurance can be given in these regards.

Payments of dividends or interest (other than interest exempt from Canadian federal withholding tax) by residents of Canada to the Property Partnership will be subject to Canadian federal withholding tax and we may be unable to apply a reduced rate taking into account the residency or entitlement to relief under an applicable income tax treaty or convention of our unitholders.

Our company and the Property Partnership will be deemed to be a non-resident person in respect of certain amounts paid or credited to them by a person resident or deemed to be resident in Canada, including dividends or interest. Dividends or interest (other than interest exempt from Canadian federal withholding tax) paid by a person

resident or deemed to be resident in Canada to the Property Partnership will be subject to withholding tax under Part XIII of the Tax Act at the rate of 25%. However, the CRA's administrative practice in similar circumstances is to permit the rate of Canadian federal withholding tax applicable to such payments to be computed by looking through the partnership and taking into account the residency of the partners (including partners who are resident in Canada) and any reduced rates of Canadian federal withholding tax that any non-Canadian limited partners may be entitled to under an applicable income tax treaty or convention provided that the residency status and entitlement to treaty benefits can be established. In determining the rate of Canadian federal withholding tax applicable to amounts paid by the Holding Entities to the Property Partnership, we expect the Holding Entities to look-through the Property Partnership and our company to the residency of the partners of our company (including partners who are residents of Canada) and to take into account any reduced rates of Canadian federal withholding tax that non-Canadian limited partners may be entitled to under an applicable income tax treaty or convention in order to determine the appropriate amount of Canadian federal withholding tax to withhold from dividends or interest paid to the Property Partnership. However, there can be no assurance that the CRA will apply its administrative practice in this context. If the CRA's administrative practice is not applied and the Holding Entities withhold Canadian federal withholding tax from applicable payments on a look-through basis, the Holding Entities may be liable for additional amounts of Canadian federal withholding tax plus any associated interest and penalties. Under the Canada-United States Tax Convention (1980), or the Treaty, a Canadian resident payer is required in certain circumstances to look-through fiscally transparent partnerships, such as our company and the Property Partnership, to the residency and treaty entitlements of their partners and take into account the reduced rates of Canadian federal withholding tax that such partners may be entitled to under the Treaty.

While the BPY General Partner and the Property General Partner expect the Holding Entities to look-through our company and the Property Partnership in determining the rate of Canadian federal withholding tax applicable to amounts paid by the Holding Entities to the Property Partnership, we may be unable to accurately or timely determine the residency of our unitholders for purposes of establishing the extent to which Canadian federal withholding taxes apply or whether reduced rates of withholding tax apply to some or all of our unitholders. In such a case, the Holding Entities will withhold Canadian federal withholding tax from all payments made to the Property Partnership that are subject to Canadian federal withholding tax at the rate of 25%. Canadian resident unitholders will be entitled to claim a credit for such taxes against their Canadian federal income tax liability but non-Canadian limited partners will need to take certain steps to receive a refund or credit in respect of any such Canadian federal withholding taxes withheld equal to the difference between the withholding tax at a rate of 25% and the withholding tax at the reduced rate they are entitled to under an applicable income tax treaty or convention. See "Material Tax Considerations – Canadian Federal Income Tax Considerations" for further detail. Investors should consult their own tax advisors concerning all aspects of Canadian federal withholding taxes.

OWNERSHIP AND ORGANIZATIONAL STRUCTURE

Organizational Chart

The chart below represents a simplified summary of our organizational structure. All ownership interests indicated below are 100% unless otherwise indicated. “GP Interest” denotes a general partnership interest and “LP Interest” denotes a limited partnership interest. Certain subsidiaries through which Brookfield Asset Management holds units of our company and the Redemption-Exchange Units have been omitted. This chart should be read in conjunction with the explanation of our ownership and organizational structure below.

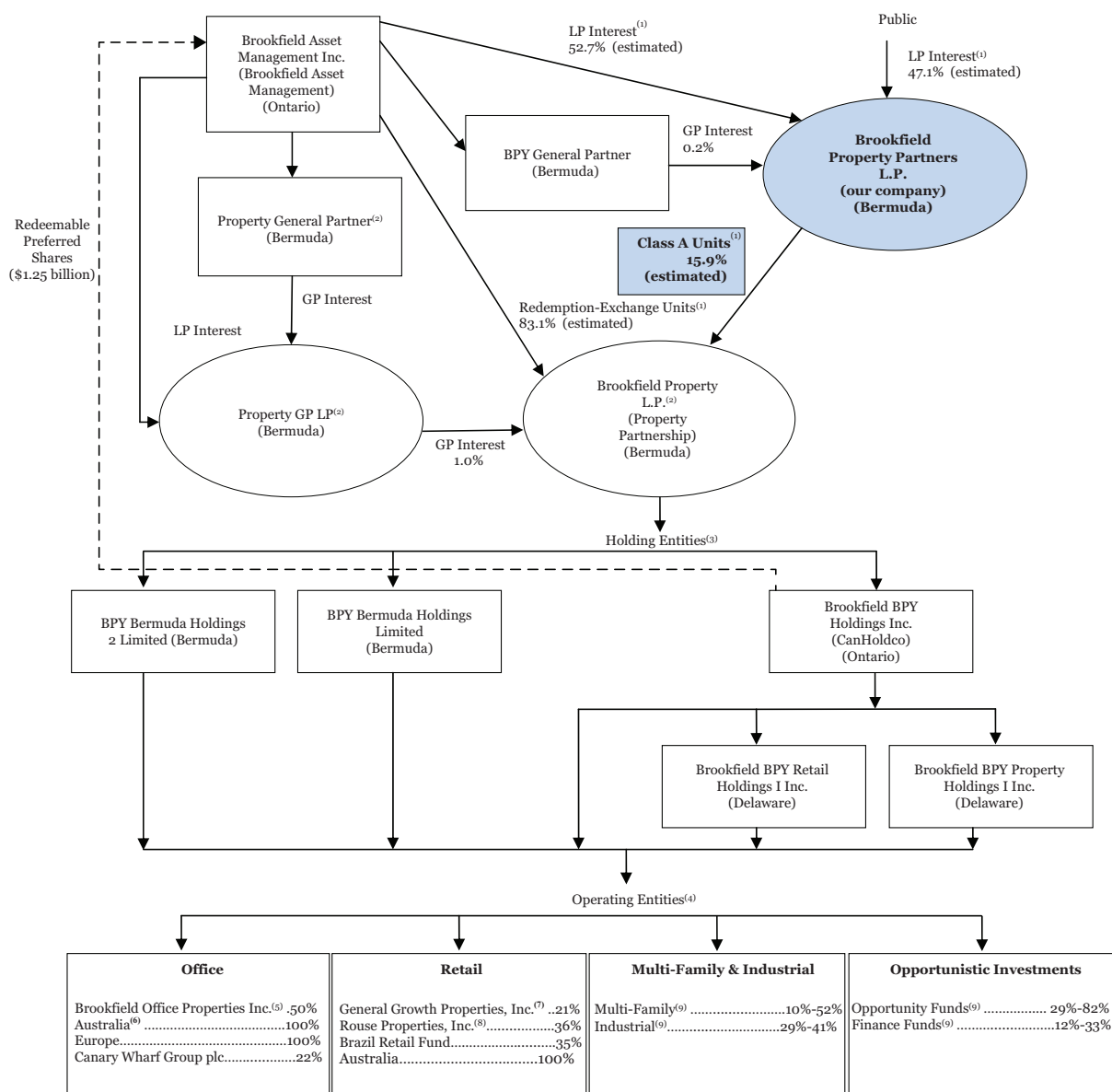

(1) It is currently anticipated that public holders of our units will own approximately 47% of our units and Brookfield will own approximately 53% of our units upon completion of the spin-off. Our company’s sole direct investment will be a limited partnership interest in the Property Partnership through our company’s ownership of class A non-voting limited partnership interest in the Property Partnership. Brookfield will also own a limited partnership interest in the Property Partnership through Brookfield’s ownership of Redemption-Exchange Units. The Redemption-Exchange Units are redeemable for cash or exchangeable for our units in accordance with the Redemption-Exchange Mechanism, which could result in Brookfield owning approximately 92.5% of the units of our company issued and outstanding on a fully exchanged basis. On a fully exchanged basis, public holders of our units would own approximately 7.5% of the units of our company issued and outstanding, and Brookfield would not hold any limited partnership units, including Redemption-Exchange Units of the Property Partnership. Brookfield Asset Management’s interest in our company on the closing date of the spin-off will consist of a combination of our units, Redemption-Exchange Units and general partner interests. The ownership of our units and Redemption-Exchange Units shown in the chart above is based on the current value of the business to be contributed to our company in connection with the spin-off, which may be different at the closing of the spin-off. As

a result, the percentage of our units to be held by holders of Brookfield Asset Management’s Class A limited voting shares and Class B limited voting shares, and the corresponding percentage of our units to be held by Brookfield Asset Management, in each case on the closing date of the spin-off, may be different than as set forth in chart above. However, Brookfield Asset Management’s effective economic interest in our business, on a fully exchanged basis, will be approximately 92.5% on the closing date of the spin-off.

- (2) Pursuant to the Voting Agreement, Brookfield has agreed that certain voting rights with respect to the Property General Partner, Property GP LP and the Property Partnership will be voted in accordance with the direction of our company.
- (3) The Property Partnership owns, directly or indirectly, all of the common shares or equity interests, as applicable, of the Holding Entities. Brookfield holds \$1.25 billion of redeemable preferred shares of CanHoldco, which it received as partial consideration for causing the Property Partnership to directly acquire substantially all of Brookfield Asset Management’s commercial property operations. In addition, Brookfield has subscribed for \$5 million of preferred shares of each of CanHoldco and four wholly-owned subsidiaries of other Holding Entities, which preferred shares will be entitled to vote with the common shares of the applicable entity. Brookfield will have an aggregate of 3% of the votes to be cast in respect of CanHoldco and 1% of the votes to be cast in respect of any of the other applicable entities. See “Relationship with Brookfield – Preferred Shares of Certain Holding Entities”.
- (4) Certain of the operating entities and intermediate holding companies that are directly or indirectly owned by the Holding Entities and that directly or indirectly hold our real estate assets are not shown on the chart. All percentages listed represent our economic interest in the applicable entity or group of assets, which may not be the same as our voting interest in those entities and groups of assets. All interests are rounded to the nearest one percent and are calculated as at September 30, 2012.
- (5) Our interest in Brookfield Office Properties is comprised of 49.6% of the outstanding common shares and 97.1% of the outstanding voting preferred shares. Brookfield Office Properties owns an approximate 83.3% aggregate equity interest in Brookfield Canada Office Properties, a Canadian real estate investment trust that is listed on the TSX and the NYSE, and an approximate 84.3% interest in the U.S. Office Fund, which consists of a consortium of institutional investors and which is led and managed by Brookfield Office Properties.
- (6) Our Australian office platform consists of our economic interest in certain of our Australian office properties not held through Brookfield Office Properties.
- (7) Our interest in GGP is comprised of an interest in approximately 21% (38% with our consortium partners) of the outstanding shares of common stock. We, and our consortium partners, also own warrants to acquire additional shares of common stock, which warrants were “in-the-money” as at March 5, 2013. As at March 5, 2013, only we and our consortium partners owned warrants to acquire GGP common stock. Assuming the exercise of these warrants, we and our consortium partners would hold an aggregate of approximately 441 million shares of GGP, representing approximately 43% of the outstanding shares of common stock of GGP. Of the 441 million shares that would be held by our company and our consortium partners, 236 million common shares of GGP would be owned by our company, representing approximately 23% of the outstanding shares of common stock of GGP (and 24% assuming that only our company, and none of our consortium partners, exercised the warrants).
- (8) Rouse is a newly formed NYSE-listed company that GGP spun-out to its shareholders on January 12, 2012. As at September 30, 2012, we had interests of approximately 36% (54% with our consortium partners) of the outstanding shares of common stock.
- (9) Our economic interest set forth above is reflected as a range because our multi-family and industrial and our opportunistic investments portfolios are held through Brookfield-sponsored private funds in which we hold varying interests.

The following table provides the percentage of voting securities owned, or controlled or directed, directly or indirectly, by us, and our economic interest in our operating entities included in our organizational chart set out above.

<u>Name</u>	<u>Economic Interest⁽¹⁾</u>	<u>Voting Interest⁽¹⁾</u>
<u>Office</u>		
Brookfield Office Properties Inc.	50%	51% ⁽²⁾
Australia	100%	(3)
Europe	100%	100%
Canary Wharf Group plc	22%	22%
<u>Retail</u>		
General Growth Properties, Inc.	21% ⁽⁴⁾	38% ⁽⁴⁾
Rouse Properties, Inc.	36%	54% ⁽⁵⁾
Brazil Retail Fund	35%	— ⁽⁶⁾
Australia	100%	(7)
<u>Multi-Family & Industrial</u>		
Multi-Family ⁽⁸⁾	10%-52%	— ⁽⁶⁾
Industrial ⁽⁸⁾	29%-41%	— ⁽⁶⁾
<u>Opportunistic Investments</u>		
Opportunity Funds ⁽⁸⁾	29%-82%	— ⁽⁶⁾
Finance Funds ⁽⁸⁾	12%-33%	— ⁽⁶⁾

- (1) All interests are rounded to the nearest one percent and are calculated as at September 30, 2012.
- (2) Our interest in Brookfield Office Properties is comprised of 49.6% of the outstanding common shares and 97.1% of the outstanding voting preferred shares, together representing an aggregate voting interest of approximately 51.3%.

- (3) Our Australian office platform consists of our economic interest in certain of our Australian office properties not held through Brookfield Office Properties. This economic interest is held in the form of participating loan agreements with Brookfield, which are convertible by us at any time into direct ownership interests in the properties in the Australian portfolio or an equity interest in a holding entity that holds the direct ownership interest in the properties, as applicable. Upon conversion into an equity interest in a holding entity, we will acquire Brookfield's voting rights in such entity.
- (4) We, together with our consortium partners, control approximately 38% of the outstanding shares of common stock of GGP. In addition, we are entitled to appoint three directors to GGP's board of directors. We, and our consortium partners, also own warrants to acquire additional shares of common stock of GGP, which warrants were "in-the-money" as at March 5, 2013. As at March 5, 2013, only we and our consortium partners owned warrants to acquire GGP common stock. Assuming the exercise of these warrants, we and our consortium partners would hold an aggregate of approximately 441 million shares of GGP, representing approximately 43% of the outstanding shares of common stock of GGP. Of the 441 million shares that would be held by our company and our consortium partners, 236 million common shares of GGP would be owned by our company, representing approximately 23% of the outstanding shares of common stock of GGP (and 24% assuming that only our company, and none of our consortium partners, exercised the warrants).
- (5) We, together with our consortium partners, control approximately 54% of the outstanding shares of common stock of Rouse.
- (6) We hold our economic interest in these assets primarily through limited partnership interests in Brookfield-sponsored private funds. By their nature, limited partnership interests do not have any voting rights.
- (7) Our economic interest in our Australian retail properties is held in the form of participating loan agreements with Brookfield which are convertible by us at any time into direct ownership interests in the properties in the Australian portfolio or an equity interest in a holding entity that holds the direct ownership interest in the properties, as applicable. Upon conversion into an equity interest in a holding entity, we will acquire Brookfield's voting rights in such entity.
- (8) Our economic interest set forth above is reflected as a range because our multi-family and industrial and our opportunistic investments portfolios are held through Brookfield-sponsored private funds in which we hold varying interests.

Our Company

Our company was established on January 3, 2013 as a Bermuda exempted limited partnership registered under the Bermuda Limited Partnership Act of 1883, as amended, and the Bermuda Exempted Partnerships Act of 1992, as amended. Our company's head and registered office is 73 Front Street, 5th Floor, Hamilton HM 12, Bermuda and our company's telephone number is +441 294-3304.

Prior to the spin-off, we will acquire from Brookfield Asset Management substantially all of its commercial property operations, including its office, retail, multi-family and industrial assets. We will be Brookfield's flagship public commercial property entity and the primary entity through which Brookfield Asset Management owns and operates these businesses on a global basis. We are positioned to provide unitholders with the opportunity to benefit from Brookfield's global presence, operating experience, execution capabilities and relationships.

Property Partnership

Our company's sole direct investment is a limited partnership interest in the Property Partnership. It is currently anticipated that Brookfield will own units of our company and Redemption-Exchange Units of the Property Partnership that, in aggregate, represent approximately a 92.5% interest in the Property Partnership and holders of our units other than Brookfield will hold the remaining interest in the Property Partnership. Brookfield's interest in the Property Partnership includes a 1% general partnership interest held by Property GP LP, a wholly-owned subsidiary of Brookfield Asset Management, which entitles it to receive equity enhancement distributions and incentive distributions from the Property Partnership. See "Relationship with Brookfield – Equity Enhancement and Incentive Distributions".

Our Managers

The Managers, wholly-owned subsidiaries of Brookfield Asset Management, provide management services to us pursuant to our Master Services Agreement. The senior management team that is principally responsible for providing us with management services include many of the same executives that have successfully overseen and grown Brookfield's global real estate business, including Richard B. Clark who is Senior Managing Partner and Chief Executive Officer of Brookfield Asset Management's global real estate group.

The BPY General Partner

The BPY General Partner, a wholly-owned subsidiary of Brookfield Asset Management, has sole authority for the management and control of our company. Holders of our units, in their capacities as such, may not take part in the management or control of the activities and affairs of our company and do not have any right or authority to act for or to bind our company or to take part or interfere in the conduct or management of our company. See "Description of Our Units and Our Limited Partnership Agreement".

Property GP LP and Property General Partner

The Property GP LP serves as the general partner of the Property Partnership and has sole authority for the management and control of the Property Partnership. The general partner of Property GP LP is the Property General Partner, a corporation owned indirectly by Brookfield Asset Management but controlled by our company, through the BPY General Partner, pursuant to the Voting Agreement. Property GP LP will be entitled to receive equity enhancement distributions and incentive distributions from the Property Partnership as a result of its ownership of the general partnership interests of the Property Partnership. See “Relationship with Brookfield”.

Holding Entities

Our company indirectly holds its interests in our operating entities through the Holding Entities, which are newly formed entities. The Property Partnership owns, directly or indirectly, all of the common shares or equity interests, as applicable, of the Holding Entities. Brookfield holds \$1.25 billion of redeemable preferred shares of one of our Holdings Entities, which it received as partial consideration for causing the Property Partnership to directly acquire substantially all of Brookfield Asset Management’s commercial property operations. In addition, Brookfield has subscribed for \$5 million of preferred shares of each of CanHoldco and four wholly-owned subsidiaries of other Holding Entities. See “Relationship with Brookfield”.

Operating Platforms

Our business is organized in four operating platforms: office, retail, multi-family and industrial, and opportunistic investments. The capital invested in these operating platforms is through a combination of: direct investment; investments in asset level partnerships or joint venture arrangements; sponsorship and participation in private equity funds; and the ownership of shares in other public companies. Combining both publicly-listed and private institutional capital provides a competitive advantage in flexibility and access to capital to fund growth.

Office Platform

Brookfield Office Properties Inc.: Our U.S. and Canadian office properties and our economic interests in most of our Australian office properties are held through our approximate 51% voting interest in Brookfield Office Properties, a global pure-play office company that is incorporated under the laws of Canada and is listed on the NYSE and the TSX. Brookfield Office Properties owns all of its Canadian office properties through its approximate 83.3% aggregate equity interest in Brookfield Canada Office Properties, a real estate investment trust formed under the laws of Canada and listed on the TSX and the NYSE. Brookfield Office Properties also owns a portion of its U.S. office properties through its approximate 84.3% interest in the U.S. Office Fund, which consists of a consortium of institutional investors and which is led and managed by Brookfield Office Properties. As at September 30, 2012, Brookfield Office Properties’ portfolio consisted of interests in 114 properties totaling 80 million square feet and interests in 18 million square feet of high quality, centrally-located development sites. Brookfield has held an interest in Brookfield Office Properties and its predecessors for over 20 years.

Australia: In addition to the office properties in Australia in which Brookfield Office Properties has an economic interest, we hold an economic interest in office properties in Sydney, Melbourne, Brisbane and New Zealand. As at September 30, 2012, this portfolio consisted of 13 office properties totaling approximately 2.8 million square feet in and 2 office development sites totaling approximately 700 thousand square feet. Brookfield acquired these office properties in 2007.

Europe: In addition to the office properties in Europe in which Brookfield Office Properties has an interest, we own 100% of a 576,000 square foot office property at 20 Canada Square, Canary Wharf, London. Brookfield acquired an interest in this office property in 2005.

Canary Wharf Group plc: The remainder of our European office property operations consists of our approximate 22% interest in Canary Wharf, a company incorporated under the laws of England and Wales which, as at September 30, 2012, owned and operated 16 office and retail properties (not including our interest in the office property at 20 Canada Square) totaling approximately 7 million square feet. Brookfield acquired an interest in Canary Wharf in 2003.

Retail Platform

General Growth Properties, Inc.: A substantial portion of the properties in our retail platform are held through our approximate 21% interest in GGP, an NYSE-listed company that is incorporated under the laws of Delaware. GGP is

the second largest mall owner in the United States. The majority of GGP's properties rank among the highest quality U.S. retail assets. In late 2010, Brookfield successfully led GGP out of Chapter 11 with a cornerstone investment. Brookfield acquired a further interest in GGP on January 18, 2011 and on December 31, 2012. See "Business – Recent Developments." We and the other members of Brookfield's consortium hold an aggregate of approximately 358 million shares of GGP, representing approximately 38% of the outstanding shares of common stock of GGP. We, and our consortium partners, also own warrants to acquire additional shares of common stock, which warrants were "in-the-money" as at March 5, 2013. As at March 5, 2013, only we and our consortium partners owned warrants to acquire GGP common stock. Assuming the exercise of these warrants, we and our consortium partners would hold an aggregate of approximately 441 million shares of GGP, representing approximately 43% of the outstanding shares of common stock of GGP. Of the 441 million shares that would be held by our company and our consortium partners, 236 million common shares of GGP would be owned by our company, representing approximately 23% of the outstanding shares of common stock of GGP (and 24% assuming that only our company, and none of our consortium partners, exercised the warrants). Our consortium partners are domestic and foreign institutional investors who have invested with us and that are described in Brookfield's Schedule 13D/A filed with the SEC on January 3, 2013 on the website of the SEC at www.sec.gov.

Rouse Properties, Inc.: On January 12, 2012, we and other members of Brookfield's consortium acquired an approximate 36% interest in Rouse, a newly formed NYSE-listed company that is incorporated under the laws of Delaware, that GGP spun-out to its shareholders. After giving effect to Rouse's rights offering in March 2012, we increased our holdings to approximately 36% of the outstanding shares of Rouse common stock and we, together with other members of Brookfield's consortium, hold approximately 54% of the outstanding shares of Rouse common stock. We have also provided a \$100 million subordinated credit facility to Rouse. Rouse is the eighth largest publicly-traded regional mall owner in the United States based on square footage and owns and manages dominant Class B regional malls in secondary and tertiary markets. As at September 30, 2012, Rouse owned and operated 31 retail properties totaling approximately 22 million square feet. Our consortium partners are domestic and foreign institutional investors who have invested with us and that are described in Brookfield's Schedule 13D/A filed with the SEC on January 3, 2013 on the website of the SEC at www.sec.gov.

Brazil Retail Fund: We hold an approximate 35% interest in the Brazil Retail Fund, a Brookfield-sponsored retail fund in Brazil. As at September 30, 2012, the Brazil Retail Fund's portfolio consisted of 8 malls totaling approximately 3 million square feet in Brazil, 59% of which is located in São Paulo, 33% of which is located in Rio de Janeiro and 8% of which is located in Belo Horizonte. Brookfield acquired an interest in the Brazil Retail Fund in 2006.

Australia: We hold an economic interest in Brookfield's retail property portfolio in Australia. As at September 30, 2012, this portfolio consisted of 4 properties totaling approximately 2 million square feet, 54% of which is located in Sydney and 46% of which is located in New Zealand. Brookfield acquired these retail properties in 2007.

Multi-Family and Industrial Platform

Multi-Family: As at September 30, 2012, our multi-family portfolio consisted of interests in approximately 12,200 multi-family units, which were held primarily through a number of Brookfield-sponsored real estate opportunity and finance funds.

Industrial: As at September 30, 2012, our industrial portfolio consisted of interests in approximately 7 million square feet of industrial space through our interests in several industrial properties in the United States. We hold these interests both directly and through private funds.

Opportunistic Investment Platform

As at September 30, 2012, our opportunistic investment portfolio consisted of interests in approximately 11 million square feet of office space, mezzanine loans and other real estate assets, which we hold primarily through a number of Brookfield-sponsored real estate opportunity and finance funds. The opportunity funds have made direct real estate investments at the individual property, portfolio and entity levels. The finance funds are dedicated commercial real estate debt funds which originate, invest in and manage portfolios primarily comprised of commercial real estate mortgages and mezzanine loans. We hold the largest limited partner interest in almost all of these funds in which we are invested. Other than such real estate opportunity and finance funds, the remainder of our opportunistic investment portfolio consists of a minority interest in a public company, a directly-owned office development in São Paulo, Brazil, and a mezzanine loan in Germany.

BUSINESS

Overview of our Business

Our company is a leading global owner, operator and investor in high quality commercial property. We invest in well-located real estate assets that generate, or have the potential to generate, long-term, predictable and sustainable cash flows with attractive growth and development potential in some of the world's most resilient and dynamic markets. We seek to enhance the cash flows and value of these assets through active asset management and our operations-oriented approach. Our properties are located in North America, Europe, Australia and Brazil and we may pursue growth in other markets where we identify attractive opportunities to build operating platforms or acquire assets and to achieve strong risk-adjusted returns. We strive to invest at attractive valuations, capitalizing on distress situations where possible, creating opportunities for superior valuation gains and cash flow returns, and to monetize assets at appropriate times to realize value.

Prior to the spin-off, we will acquire from Brookfield Asset Management substantially all of its commercial property operations, including its office, retail, multi-family and industrial assets. We will be Brookfield's flagship public commercial property entity and the primary entity through which Brookfield Asset Management owns and operates these businesses on a global basis. We are positioned to provide unitholders with the opportunity to benefit from Brookfield's global presence, operating experience, execution capabilities and relationships.

Given the size and scope of our real estate business, we expect that we will have significant flexibility in sourcing and allocating capital on a global basis and a strong global franchise to generate growth. We plan to grow by acquiring positions of control or significant influence over the assets in which we invest using a variety of strategies to target assets directly or through portfolios and corporate entities. Our goal is to be a premier entity for investors seeking exposure to commercial property across a wide spectrum of real estate sectors and geographies.

Our portfolio as of September 30, 2012 included interests in 128 office properties totaling 83 million square feet and 175 retail properties containing approximately 157 million square feet. We also held interests in an 18 million square foot office development pipeline and a \$1.8 billion retail redevelopment pipeline as further discussed below. In addition, as of September 30, 2012 we had an expanding multi-family and industrial platform which consisted of interests in approximately 12,200 multi-family units and 7 million square feet of industrial space, and an opportunistic investment platform which consisted of investments in distressed and under-performing real estate assets and businesses and commercial real estate mortgages and mezzanine loans.

The charts below present the equity in net assets attributable to parent company of our portfolio by asset class and by geographic location as at September 30, 2012:

Equity in net assets attributable to parent company by asset class

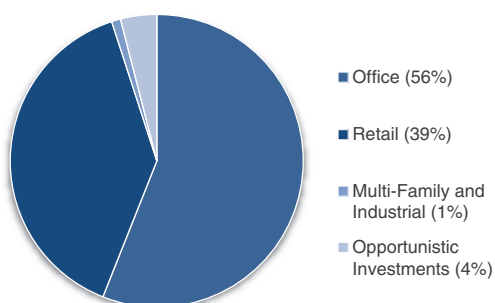

Equity in net assets attributable to parent company by geographic location

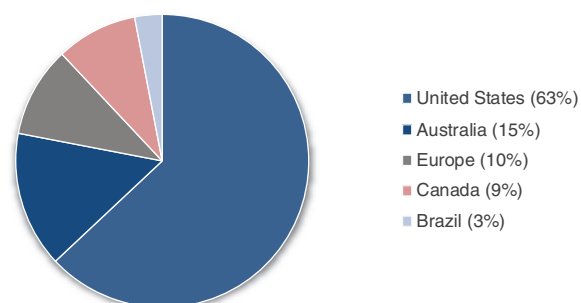

Information regarding the revenues attributable to each of our operating platforms and the geographic locations in which we operate is presented in Note 24 and Note 29, respectively, to the September 30, 2012 unaudited and the December 31, 2011 audited carve-out financial statements of the commercial property operations of Brookfield Asset Management included elsewhere in this prospectus.

Our Business Strategy

We invest in well-located real estate assets that generate, or have the potential to generate, long-term, predictable and sustainable cash flows with attractive growth and development potential in some of the world's most resilient and dynamic markets. We seek to enhance these cash flows through active asset management and our operations-oriented approach. Our properties are located in North America, Europe, Australia and Brazil and we may pursue growth in other markets where we identify attractive opportunities to build operating platforms or acquire assets and to achieve strong risk-adjusted returns.

We strive to invest at attractive valuations, capitalizing on distress situations where possible, creating opportunities for superior valuation gains and cash flow returns, and to monetize assets at appropriate times to realize value. At all points along the risk-return spectrum, we draw on the resources and local market intelligence of our operating entities. We believe our strategy will enable us to generate a high level of stable and sustainable cash flows in our core properties while allowing us to pursue opportunistic returns by taking advantage of dislocations and inefficiencies in the various real estate markets in which we operate. In executing these strategies, we will leverage our established property platform, our strategic relationship with Brookfield and our large capitalization to grow our business over time.

To execute our strategy, we seek to:

- have “best-in-class” operating platforms with high quality real estate assets that are financed with conservative, long-term asset financing, with limited recourse to our company;
- maintain a high level of financial liquidity and operational flexibility to be able to capitalize on opportunities to enhance value through acquisitions, development activity and operational improvements;
- invest where we possess competitive advantages;
- acquire assets on a value basis with a goal of maximizing return on capital;
- build sustainable cash flows to reduce risk and lower the cost of capital; and
- recognize that superior returns often require contrarian thinking.

Given the size and scope of our real estate business, we believe that we have significant flexibility in sourcing and allocating capital on a global basis and a strong global franchise to generate growth. We are not a passive investor. We plan to grow by acquiring positions of control or significant influence over the assets in which we invest using a variety of strategies to target assets directly or through portfolios and corporate entities. We seek to create value and reduce the risk profile of portfolio assets through our in-house property management, leasing, brokerage, development and construction capabilities where appropriate.

We expect to be primarily focused on commercial property and have therefore not acquired Brookfield's residential land development, home building, construction, real estate advisory services and other similar operations and service businesses. However, we may pursue acquisitions in those sectors, either as part of commercial property acquisitions or on a stand-alone basis, if it would allow us to generate attractive returns.

An integral part of our strategy is to pursue acquisitions through consortium arrangements with institutional investors, strategic partners or financial sponsors and to form partnerships to pursue acquisitions on a specialized or global basis. Brookfield has a strong track record of leading such consortiums and partnerships and actively managing underlying assets to improve performance. Brookfield has established and manages a number of private investment entities, managed accounts, joint ventures, consortiums, partnerships and investment funds whose investment objectives include the acquisition of commercial property and Brookfield may in the future establish similar funds. We will be the lead investor in Brookfield's flagship opportunistic private real estate fund.

Competitive Strengths

We believe that a number of competitive strengths differentiate us from other commercial real estate companies.

- **Global Scale.** We are one of the world's largest publicly traded commercial property owners. Coupled with Brookfield's global presence, operating experience, execution capabilities and relationships, our scale and presence should permit us to source and execute large-scale transactions across a wide spectrum of real estate sectors and geographies.
- **Sector and Geographic Diversification.** We intend to leverage the size and scope of our operating platforms to provide increased revenue diversity and scale, financial strength and capital deployment. Because we have interests in office, retail, multi-family and industrial assets in North America, Europe, Australia and Brazil, as well as local teams on the ground in such markets we expect our opportunities to be greater and our revenue streams to be more stable than if we were focused on a single type of real property or one geographic region. Our diversification positions us well to pursue growth through development, opportunistic and turn-around strategies and select investments in emerging and high-growth markets.
- **Superior Operating Capabilities.** Brookfield's operating experience and expertise should provide a strong pipeline of deal flow, sourcing capabilities and industry visibility, market-specific underwriting expertise, and the ability to add value at the property and operations level. As we pursue opportunities in the various markets in which we operate, we will benefit from Brookfield's experience in owning, operating and investing in high quality commercial properties, sourcing and structuring deals with financial and regulatory complexity, executing opportunistic strategies and turnarounds, and employing an operations-oriented approach to adding value by leveraging the strength of our operating entities.
- **Stable and Growing Cash Flow.** We believe we will have sustainable and growing cash flow which will be underpinned by our high quality assets, quality credit tenant base and long term lease expiry profile. Our company intends to make quarterly cash distributions in an initial amount currently anticipated to be approximately \$1.00 per unit on an annualized basis, which initially represents an estimated dividend yield of approximately 4% of expected initial value per unit of \$25.00 upon spin-off estimated as of December 31, 2012. We will target an initial pay-out ratio of approximately 80% of FFO and are initially pursuing a distribution growth rate target in the range of 3% to 5% annually.

We have established the initial distribution level and the targeted distribution growth rate based on our projections for the amount of FFO that will be generated by us in the short to medium term. The projections were generated through analyzing the total underlying operating cashflows of all the investments held by us considering in-place revenue streams and capital investment plans. Our entitlement to the underlying operating cashflows in the operating entities were then weighed against reinvestment opportunities within those entities to determine the appropriate balance between distributions and reinvestment and the most appropriate allocation of capital and financing to maximize risk adjusted returns.

We are not a passive investor and we typically hold positions of control or significant influence over assets in which we invest, enabling us to influence the distributions from those assets. In recent years, Brookfield has agreed to dividend policies that minimize distributions from these investments in favor of reinvestment in the underlying businesses, and has additionally participated in programs that reinvest distributions actually received by Brookfield into these investments, such as dividend reinvestment plans. Additionally, Brookfield historically has not made distributions to its shareholders in amounts equivalent to 80% of its FFO in light of the various businesses in which it operates. Since our company will be Brookfield's flagship public commercial property entity, the distributions we have projected to pay are more in line with other companies that focus on commercial property operations. In cases where potential underlying operating cashflow distributions are deferred by us in our operating platforms in favor of reinvestment, we may be required to finance, in the short term, payment of our distributions to our unitholders. To maintain distributions at a level reflective of the total underlying operating cashflow, there are a number of alternatives available to us that are described in further detail herein, including (a) using borrowings under the \$500 million credit facility we will enter into with Brookfield prior to the completion of the spin-off and any other credit facility that we may enter into in the future, (b) the Property GP LP electing to accrue and/or waive distributions to be made in respect of the Redemption-Exchange Units that are to be held by Brookfield in accordance with the Property Partnership's limited partnership agreement, (c) the payment of all or a portion of the fees owed to

the Managers pursuant to the Master Services Agreement through the issuance of our units and/or limited partnership units of the Property Partnership, (d) the payment of any equity enhancement distributions to the Property GP LP through the issuance of Redemption-Exchange Units, and (e) utilizing capital returned from our diversified asset base where reinvestment opportunities are determined to be less attractive.

However, despite our projections and the alternative methods available to us to maintain our distribution level, there can be no assurance that we will be able to make distributions of approximately \$1.00 per unit on an annualized basis or meet our target growth rate. Based on amounts received in distributions from our operating entities and our projected operating cash flow from our direct investments, our proposed distributions would be significantly greater than such amounts. Although we may use distributions from our operating entities, the proceeds of sales of certain of our direct investments and/or borrowings to fund any shortfall in distributions, we may not be able to do so on a consistent and sustainable basis. Our ability to make distributions will depend on several factors, some of which are out of our control, including, among other things, general economic conditions, our results of operations and financial condition, the amount of cash that is generated by our operations and investments, restrictions imposed by the terms of any indebtedness that is incurred to finance our operations and investments or to fund liquidity needs, levels of operating and other expenses, and contingent liabilities.

- ***Brookfield's Flagship Commercial Property Entity.*** We will be the primary entity through which Brookfield Asset Management owns and operates its commercial property businesses on a global basis. As such, Brookfield Asset Management has agreed to offer us the opportunity to take-up Brookfield's share in any investment in commercial property that is suitable for us. We have access to Brookfield's private investments through our right to take up Brookfield's share in them, including investments in opportunistic, real estate finance and property operations in select emerging markets. Our goal is to have a majority controlling interest or a significant influence in each of these investments.
- ***Capitalization and Growth.*** Our significant market capitalization and planned listings on the NYSE and the TSX will provide us with an attractive currency to source and execute large-scale transactions, typically as the lead investor, across a wide spectrum of real estate sectors and geographies. We will also seek opportunities to grow our portfolio by re-allocating capital from stabilized investments to more accretive opportunities where appropriate risk-adjusted returns can be earned.

Development of our Business

Brookfield and its predecessor companies have been active in various facets of the real estate business since the 1920s. Canadian Arena Corporation, the predecessor company to Brookfield Office Properties, built the Montreal Forum in 1924 to provide facilities for hockey and other sporting and cultural events and its earnings were derived principally from the ownership of the Montreal Forum and the Montreal Canadiens of the National Hockey League until the sale of the hockey franchise in 1978.

In 1976, Brookfield expanded its real estate interests by acquiring a controlling interest in one of Canada's largest public real estate companies. The steady escalation in commercial property values over the next ten years provided the capital base to expand. Brookfield took advantage of falling real estate values during the recession of the early 1990s to upgrade and expand its directly owned commercial property portfolio. In 2003, Brookfield made its first investments outside of North America by making property investments in the United Kingdom. Brookfield further expanded outside of North America in 2007 by making property investments in Australia.

The accumulation of our current portfolio of assets was completed through various corporate and property purchases, including the following acquisitions:

- **BCE Developments – 7 million square feet:** In 1990, Brookfield acquired a 50% interest in a portfolio of office properties in Toronto, Denver and Minneapolis from BCE Developments. In 1994, this interest was increased to 100%. Brookfield Place, Brookfield's flagship office complex in Toronto, was acquired in this transaction.
- **Olympia & York U.S.A. – 14.7 million square feet:** In 1996, Brookfield acquired a 46% interest in World Financial Properties LP, the corporation formed from the bankruptcy of Olympia & York, which included three of the four towers of the World Financial Center, One Liberty Plaza and 245 Park Avenue in Manhattan. Brookfield subsequently increased its interest to 99.4%.

- Trizec Western Canada – 3.5 million square feet: In 2000, Brookfield acquired a portfolio of Calgary properties, including the Bankers Hall complex.
- United Kingdom – 8.8 million square feet: In 2003, Brookfield acquired a 9% interest in Canary Wharf, marking its entry into the United Kingdom real estate market. Canary Wharf owned and operated 8.8 million square feet of office and retail properties at that time and had 1 million square feet of office space under construction. Brookfield's interest in Canary Wharf was increased to approximately 22% in 2010. In 2005, Brookfield also purchased an 80% interest in a 555,000 square foot office property at 20 Canada Square, Canary Wharf, London. Brookfield now owns 100% of this property. In addition, in 2010, Brookfield acquired a 50% stake in 100 Bishopsgate, a development site in the City of London and increased its stake to 87.5% in 2012.
- O&Y Properties/O&Y REIT – 11.6 million square feet: In 2005, Brookfield acquired 100% of O&Y with other partners and continues to own a direct 25% interest in a portfolio of high-quality office properties owned by O&Y Properties and O&Y REIT in Toronto, Ottawa, Calgary and Edmonton with a consortium of investors.
- Trizec Properties/Trizec Canada – 26 million square feet: In 2006, Brookfield acquired Trizec's portfolio of 58 office properties in New York, Washington, D.C., Los Angeles and Houston in a joint venture with a partner.
- Brazil – 2.5 million square feet: In 2007, Brookfield's retail property fund in Brazil entered into an agreement to acquire five high-quality shopping centers in São Paulo and Rio de Janeiro. This acquisition expanded Brookfield's portfolio to approximately 2.5 million square feet of retail centers in south-central Brazil.
- Australia Portfolio – 6.2 million square feet: In 2007, Brookfield acquired Multiplex Limited and Multiplex Property Trust, or Multiplex, an Australian commercial property owner and developer. Multiplex's assets included approximately \$3.6 billion of core office and retail properties within nine funds and a \$3 billion high-quality office portfolio.
- General Growth Properties, Inc. – 160 million square feet: In 2010, Brookfield led the recapitalization of GGP, the second largest mall owner in the United States with 166 malls as at December 31, 2011. In 2011, Brookfield acquired an additional 113.3 million common shares of GGP, giving Brookfield and its consortium partners an approximate 38% equity interest in GGP (Brookfield's interest is approximately 21%). In January 2012, GGP spun-off Rouse, which at the time of the spin-off held a portfolio of 30 malls.
- Hammerson Portfolio – In 2012, Brookfield Office Properties announced the acquisition of the Hammerson portfolio in the City of London for approximately \$871 million. The portfolio includes four operating assets totaling 884,000 square feet and two development sites which can accommodate approximately 1.4 million square feet of density. 99 Bishopsgate, the London Wall Place development site and a group of smaller assets closed on September 28, 2012; 125 Old Broad Street and Leadenhall Court are expected to close in June 2013.

Since 1989, Brookfield has invested approximately \$17.3 billion of equity in commercial property, generating an estimated compound annual return, or IRR, of approximately 15.4% through December 31, 2011. The return represents the composite levered investment return from all of the opportunistic and core entities and investments that will be acquired by our company from Brookfield in connection with the spin-off, from inception through December 31, 2011. The IRR reflects the gross internal rate of return before any management fees but after all property level service fees such as lease fees, development and construction fees and property management fees. The IRR was determined using the value of Brookfield's investments in commercial property as at December 31, 2011 (which includes valuations of unrealized investments that are based on assumptions management believes are reasonable as discussed below) compared to the aggregate equity investments made in such commercial property, and includes all net proceeds generated by these investments.

IRR does not have a standard meaning prescribed by IFRS and therefore may not be comparable to similar measures presented by other companies. IRR is used by Brookfield as a key indicator of investment performance because it provides a measure of performance that accounts for the value of unrealized investments in addition to realized investments.

In calculating the IRR, valuations of unrealized investments include assumptions that management believes are fair and reasonable reflecting the fair value exit price that would be received to sell an asset or paid to transfer a liability in an orderly transaction between non-arm's length market participants at the measurement date. The December 31, 2011 valuations of unrealized investments reflect the reported fair values under the respective accounting regime, which are within the scope of the 2011 year end financial statement audit conducted by external auditors. To determine the year end valuations, management assumptions include, but are not limited to:

- projected occupancy rates based on current occupancy, lease renewals and lease-up plans;
- projected rental rates based on current rent rolls and anticipated growth based on market activity and lease-up plans;
- projected operating expenses based on current expenses, inflation and lease-up plans;
- capital expenditures based on age of properties and required upgrades;
- appropriate discount rates; and
- terminal capitalization rates.

The historical performance of Brookfield should not be taken as an indication of performance by our company or Brookfield in the future or of any returns expected on an investment in our units.

Recent Developments

On June 19, 2012, Brookfield Office Properties announced that it had entered into an agreement to acquire a portfolio of office buildings and development sites in the City of London for approximately \$871 million. The portfolio includes four operating assets totaling 884,000 square feet and two development sites which can accommodate approximately 1.4 million square feet of density. 99 Bishopsgate, London Wall Place development site and a group of smaller assets closed on September 28, 2012; 125 Old Broad Street and Leadenhall Court are expected to close in June 2013.

In October 2012, Brookfield Office Properties acquired a 41% equity interest in a real estate entity based in Australia. The remaining equity of the entity was acquired by a group of funds controlled by Brookfield.

On December 31, 2012, Brookfield Asset Management acquired 18,432,855 warrants to acquire shares of common stock of GGP from affiliates of Pershing Square Capital Management LP in exchange for US\$271,884,611.25. Such warrants have an exercise price of approximately \$9.36 per share of common stock of GGP. On January 28, 2013, GGP announced that it had acquired all the warrants to purchase GGP stock held by affiliates of The Blackstone Group and Fairholme Funds, Inc. Upon consummation of the spin-off, our company and our consortium partners will become the sole owners of warrants to acquire GGP stock.

Operating Platforms

Our business is organized in four operating platforms, with assets as of September 30, 2012 as set forth in the diagram below. The capital invested in these operating platforms is through a combination of: direct investment; investments in asset level partnerships or joint venture arrangements; sponsorship and participation in private equity funds; and the ownership of shares in other public companies. Combining both publicly-listed and private institutional capital provides a competitive advantage in flexibility and access to capital to fund growth.

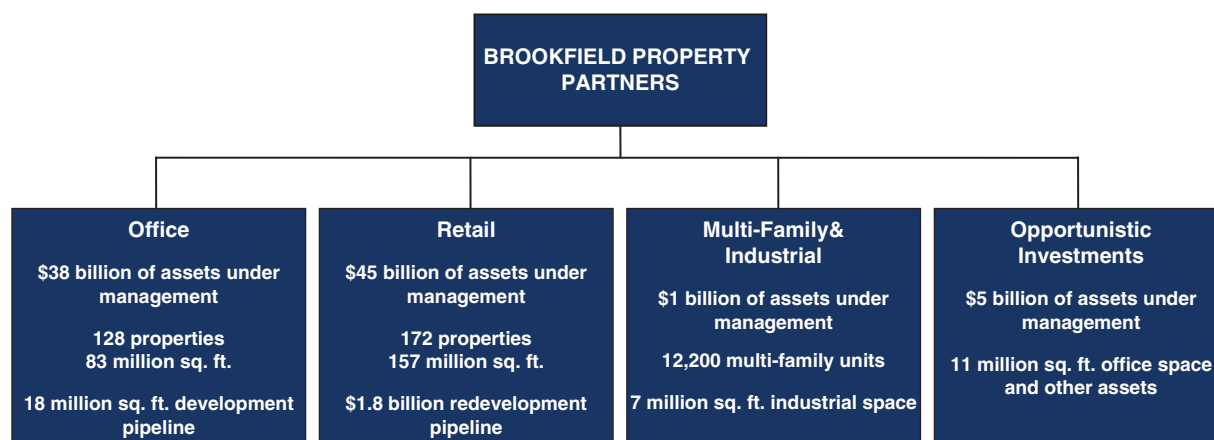

As at the dates set out below, we held our commercial property operations through our interests in the entities and groups of assets set out below.

<u>Operations</u>	<u>% Ownership at September 30, 2012</u>	<u>% Ownership at December 31, 2011</u>	<u>% Ownership at December 31, 2010</u>	<u>% Ownership at December 31, 2009</u>
Office				
Brookfield Office Properties Inc. ⁽¹⁾	50%	50%	50%	50%
Interest in Australia ⁽²⁾	100%	100%	100%	100%
Europe	100%	100%	100%	100%
Canary Wharf Group plc	22%	22%	22%	15%
Retail				
General Growth Properties, Inc. ⁽³⁾	21%	21%	8%	—
Rouse Properties, Inc. ⁽⁴⁾	36%	—	—	—
Brazil Retail Fund	35%	35%	25%	25%
Interest in Australia	100%	100%	100%	100%
Europe	—	—	100%	100%
Multi-Family & Industrial⁽⁵⁾				
Multi-Family (through various funds)	10% - 52%	10% - 52%	29% - 52%	29% - 52%
Industrial (through various funds)	29% - 41%	29%	—	—
Opportunistic Investments⁽⁵⁾				
Opportunity Funds	29% - 82%	29% - 82%	29% - 82%	29% - 82%
Finance Funds	12% - 33%	25% - 33%	28% - 33%	28% - 33%

- (1) Our interest in Brookfield Office Properties is comprised of 49.6% of the outstanding common shares and 97.1% of the outstanding voting preferred shares. Brookfield Office Properties owns an approximate 83.3% aggregate equity interest in Brookfield Canada Office Properties, a Canadian real estate investment trust that is listed on the TSX and the NYSE, and an approximate 84.3% interest in the U.S. Office Fund, which consists of a consortium of institutional investors and which is led and managed by Brookfield Office Properties.
- (2) Our Australian office platform consists of our economic interest in certain of our Australian office properties not held through Brookfield Office Properties.
- (3) Our interest in GGP is comprised of an economic interest in approximately 21% (38% with our consortium partners) of the outstanding shares of common stock. We, and our consortium partners, also own warrants to acquire additional shares of common stock, which warrants were “in-the-money” as at February 1, 2013. As at February 1, 2013, only we and our consortium partners owned warrants to acquire GGP common stock. Assuming the exercise of these warrants, we and our consortium partners would hold an aggregate of approximately 441 million shares of GGP, representing approximately 43% of the outstanding shares of common stock of GGP. Of the 441 million shares that would be held by our company and our consortium partners, 236 million common shares of GGP would be owned by our company, representing approximately 23% of the outstanding shares of common stock of GGP (and 24% assuming that only our company, and none of our consortium partners, exercised the warrants).
- (4) Rouse is a newly formed NYSE-listed company that GGP spun-out to its shareholders on January 12, 2012. As at September 30, 2012, we had interests of approximately 36% (54% with our consortium partners) of the outstanding shares of common stock.
- (5) Our economic interest set forth in the table above is reflected as a range because we hold certain of our multi-family and industrial and opportunistic investment assets through a combination of different funds in which we hold varying economic interests.

Office Platform

Our strategy for our office platform includes:

- **Growing our high quality portfolio.** We are continuing to grow our high quality office portfolio in gateway cities. We seek to build a diversified global presence by targeting markets primarily underpinned by major financial, energy and professional services businesses in key urban centers in North America, Australia, and Europe. Our goal is to maintain a meaningful presence in each of our primary markets in order to maximize the value of our tenant relationships.
- **Optimizing rental revenues.** In order to ensure the long-term sustainability of rental revenues through economic cycles, we seek to continue to attract tenants with strong credit quality, maintain high occupancy levels through proactive leasing initiatives across our portfolio and initiate mark-to-market opportunities on leases.
- **Adding value through development.** We seek to add value across our portfolio by enhancing existing portfolio properties through major capital projects on a selective basis and by creating “best-in-class” new office stock in premium locations through development initiatives.
- **Utilizing a prudent capital structure.** We seek to generate strong risk-adjusted returns by utilizing conservative financing structures while pursuing liquidity initiatives across our portfolio.

As at September 30, 2012, our office portfolio consisted of interests in 128 properties containing approximately 83 million square feet of commercial office space. The majority of these properties are located in the central business districts of New York, Washington, D.C., Houston, Los Angeles, Toronto, Calgary, Ottawa, Sydney, Melbourne, Perth and London, making us a global leader in the ownership and management of high-quality office assets. Landmark properties include the World Financial Center in New York, Brookfield Place in Toronto, Bank of America Plaza in Los Angeles, Bankers Hall in Calgary, Darling Park in Sydney and Brookfield Place (formerly City Square) in Perth. Of the total 128 properties in our office portfolio, 114 properties containing approximately 72 million square feet are consolidated under IFRS and 14 properties containing approximately 11 million square feet are equity accounted under IFRS.

The following is a brief overview of the office property assets in our portfolio and the office property markets in which we operate as at September 30, 2012:

	Number of Properties⁽¹⁾	Total Area (000's Sq. Ft.)	Average Market Occupancy Rate (%)	Our Average Occupancy Rate (%)	Market Net Rent (\$/Sq. Ft.)	Average In-Place Net rent (\$/Sq. Ft.)
United States . . .	65	50,428	88.2%	89.4%	\$31.32	\$25.51
Canada	28	20,716	95.2%	97.1%	32.26	26.80
Australia	32	11,205	91.9%	97.7%	53.76	52.23
Europe ⁽²⁾	3	940	91.1%	86.3%	68.60	68.53
Total/Avg.	128	83,289	90.5%	92.3%	35.15	30.29

- (1) Does not include office assets held within our opportunistic investment platform.
(2) Does not include office assets held through our approximate 22% interest in Canary Wharf.

The table below presents the following information on the assets in our office platform by geographic location as at September 30, 2012: (i) the number of properties, the percentage of the space under lease and the size of the office, retail, leasable, parking and total space in our office portfolio, which provides information as if we own 100% of the office assets in which we have an interest; (ii) our proportionate interest in those office assets before considering minority interests; (iii) our proportionate interest in those office assets net of minority interests; and (iv) our pro-forma proportionate interest net of minority interests reflecting clause (iii) above and the Redemption-Exchange Units held by Brookfield. We believe information presented as if we own 100% of each of the properties provides an appropriate basis on which to evaluate the performance of properties in the portfolio relative to each other and to other properties in the market. In addition, we have separated the properties in which we have an interest into two additional categories: (i) properties that are consolidated under IFRS; and (ii) properties that are equity accounted under IFRS. Our proportionate interests in the investments demonstrate our ability to manage the underlying economics of the relevant investments, including the financial performance and cash flows. Proportionate interest in the assets net of minority interests represents our economic interest in the underlying property and is relevant because it represents the net assets and operations of the underlying property that we manage that are directly attributable to us.

Office Property Portfolio ⁽¹⁾			Assets Under Management					Proportionate ⁽²⁾			Proportionate net of Minority Interests ⁽³⁾		Pro-forma proportionate net of Minority Interests ⁽⁴⁾	
			Number of Leased properties	%	Office	Retail	Leasable	Parking	Total	Owned			Leasable	Total
(Sq.ft. in 000's)	%	%								Leasable	Total			
CONSOLIDATED PROPERTIES														
U.S. Properties														
New York	7	94.0%	13,405	363	13,768	282	14,050	97%	13,296	13,577	6,647	6,787	1,082	1,105
Boston	1	66.2%	771	25	796	235	1,031	99%	791	1,025	395	512	64	83
Washington, D.C.	30	90.7%	5,866	493	6,359	1,092	7,451	85%	5,440	6,303	2,720	3,152	443	513
Los Angeles	4	87.3%	3,750	399	4,149	1,069	5,218	84%	3,497	4,398	1,748	2,199	284	357
Houston	8	88.5%	6,887	228	7,115	1,255	8,370	79%	5,747	6,589	2,874	3,295	468	537
Denver	2	67.2%	2,597	48	2,645	503	3,148	80%	2,000	2,503	1,000	1,252	163	204
Seattle	2	83.8%	696	3	699	157	856	100%	699	856	350	429	57	70
Minneapolis	4	93.5%	1,718	812	2,530	521	3,051	100%	2,530	3,051	1,265	1,526	206	248
	58	89.0%	35,690	2,371	38,061	5,114	43,175	89%	34,000	38,302	16,999	19,152	2,767	3,117
Canadian Properties														
Toronto	12	95.0%	7,995	764	8,759	1,790	10,549	54%	4,736	5,719	2,374	2,867	387	468
Calgary	8	99.6%	5,340	299	5,639	897	6,536	42%	2,368	2,746	1,184	1,372	192	223
Ottawa	6	99.7%	1,708	37	1,745	1,030	2,775	21%	366	583	183	291	30	48
Vancouver	1	97.3%	493	96	589	264	853	83%	489	708	245	355	40	58
Other	1	100.0%	-	3	3	-	3	83%	3	3	1	1	-	-
	28	97.1%	15,536	1,199	16,735	3,981	20,716	47%	7,962	9,759	3,987	4,886	649	797
Australian Properties														
Sydney	10	99.3%	2,020	285	2,305	277	2,582	82%	1,909	2,125	1,455	1,616	237	263
Melbourne	2	100.0%	1,335	33	1,368	133	1,501	93%	1,275	1,401	637	700	103	113
Brisbane	2	85.8%	521	3	524	23	547	79%	414	433	414	433	67	70
Perth	3	99.2%	1,439	96	1,535	61	1,596	94%	1,439	1,493	797	827	129	134
Canberra	1	100.0%	176	-	176	28	204	100%	176	204	176	204	29	34
New Zealand	7	94.8%	791	40	831	136	967	100%	831	967	371	431	60	70
	25	97.8%	6,282	457	6,739	658	7,397	89%	6,044	6,623	3,850	4,211	625	684
European Properties														
London	3	86.3%	882	23	905	35	940	100%	905	940	730	758	119	124
	3	86.3%	882	23	905	35	940	100%	905	940	730	758	119	124
Total Consolidated Properties	114	92.1%	58,390	4,050	62,440	9,788	72,228	77%	48,911	55,624	25,566	29,007	4,160	4,722
EQUITY ACCOUNTED PROPERTIES														
U.S. Properties														
New York	3	89.7%	4,940	196	5,136	-	5,136	56%	2,898	2,898	1,449	1,449	236	236
Washington, D.C.	1	92.8%	294	53	347	-	347	42%	146	146	73	73	12	12
Los Angeles	2	88.7%	356	25	381	87	468	42%	161	197	80	98	13	16
Houston	1	99.8%	985	63	1,048	254	1,302	42%	442	549	221	275	36	45
	7	91.3%	6,575	337	6,912	341	7,253	52%	3,647	3,790	1,823	1,895	297	309
Australian Properties														
Sydney	6	98.1%	2,635	147	2,782	216	2,998	35%	971	1,042	485	521	79	85
Melbourne	1	94.8%	670	34	704	106	810	43%	303	348	151	174	24	28
	7	97.4%	3,305	181	3,486	322	3,808	37%	1,274	1,390	636	695	103	113
Total Equity Accounted Properties	14	93.3%	9,880	518	10,398	663	11,061	47%	4,921	5,180	2,459	2,590	400	422
Total Office Properties	128	92.3%	68,270	4,568	72,838	10,451	83,289	73%	53,832	60,804	28,025	31,597	4,560	5,144

- (1) Does not include office assets held within our opportunistic investment platform or our approximate 22% interest in Canary Wharf.
- (2) Reflects our company's interest before considering minority interests, such as minority interests in Brookfield Office Properties, Brookfield Canada Office Properties, the U.S. Office Fund, Brookfield Prime Property Fund, Brookfield Heritage Partners LLC, 1801 California Street, Multiplex New Zealand Property Fund, and Brookfield Financial Partners L.P.
- (3) Reflects our company's interest net of minority interests described in note (2) above.
- (4) Reflects our company's pro-forma proportionate interest net of minority interests described in note (3) above and the Redemption-Exchange Units held by Brookfield.

An important characteristic of our office portfolio is the strong credit quality of our tenants. We direct special attention to tenant credit quality in order to ensure the long-term sustainability of rental revenues through economic cycles. The following list shows major tenants with over one million square feet of space in our office portfolio by leased area and their respective credit ratings and lease commitments as at September 30, 2012:

<u>Tenant</u>	<u>Primary Location</u>	<u>Credit Rating⁽¹⁾</u>	<u>Year of Expiry⁽²⁾</u>	<u>Total (000's Sq. Ft.)</u>	<u>Sq. Ft. (%)</u>
Various Government Agencies	All markets	AA+/AAA	Various	6,110	8.4%
Bank of America/Merrill Lynch ⁽³⁾	Toronto/New York/Denver/Los Angeles	A/A-	Various	4,948	6.8%
CIBC World Markets ⁽⁴⁾	Toronto/New York/Calgary	A+	2033	1,436	2.0%
Suncor Energy	Calgary	BBB+	2028	1,354	1.9%
KBR	Houston	Not Rated	2030	1,268	1.7%
Royal Bank of Canada	Vancouver/Toronto/Calgary/New York/Los Angeles/Minneapolis	AA-	2024	1,256	1.7%
Morgan Stanley	New York/Los Angeles/Denver	A	2030	1,188	1.6%
Bank of Montreal	Calgary/Toronto	A+	2024	1,143	1.6%
Total				<u>18,703</u>	<u>25.7%</u>

- (1) From Standard & Poor's Rating Services, Moody's Investment Services, Inc. or DBRS Limited. Reflects credit rating of tenant and does not reflect credit rating of any subtenants.
- (2) Reflects the year of maturity related to lease(s) and is calculated for multiple leases on a weighted average basis based on square feet where practicable.
- (3) Bank of America/Merrill Lynch leases 4.6 million square feet in the World Financial Center, of which they occupy 2.7 million square feet with the balance being subleased to various subtenants ranging in size up to 500,000 square feet. Of this 2.7 million square feet, 1.9 million is in 4 World Financial Center, and 0.8 million square feet is in 2 World Financial Center.
- (4) CIBC World Markets leases 1.1 million square feet at 300 Madison Avenue in New York, of which they sublease 925,000 square feet to PricewaterhouseCoopers LLP.

Our strategy is to sign long-term leases in order to mitigate risk, reduce our overall re-tenanting costs and ensure stable and sustainable cash flows. We typically commence discussions with tenants regarding their space requirements well in advance of the contractual expiration.

The following table presents the lease expiry profile of our office properties with the associated expiring average in-place net rents by region at September 30, 2012:

<u>(000's sq. ft.)</u>	<u>Expiring Leases</u>															
			<u>2012</u>		<u>2013</u>		<u>2014</u>		<u>2015</u>		<u>2016</u>		<u>2017</u>		<u>2018 & Beyond</u>	
	<u>Net Rental Area</u>	<u>Currently Available</u>	<u>(000's sq.ft.)</u>	<u>Net Rent</u>	<u>(000's sq.ft.)</u>	<u>Net Rent</u>	<u>(000's sq.ft.)</u>	<u>Net Rent</u>	<u>(000's sq.ft.)</u>	<u>Net Rent</u>	<u>(000's sq.ft.)</u>	<u>Net Rent</u>	<u>(000's sq.ft.)</u>	<u>Net Rent</u>	<u>(000's sq.ft.)</u>	<u>Net Rent</u>
United States	44,973	4,768	361	\$20	5,371	\$31	3,433	\$24	2,873	\$22	2,218	\$24	2,479	\$25	23,470	\$33
Canada	16,735	480	146	32	1,661	23	359	32	1,594	25	1,631	27	637	30	10,227	31
Australia	10,225	235	85	59	375	47	778	50	1,118	60	1,018	66	1,065	50	5,551	34
Europe ⁽¹⁾	905	124	6	33	4	34	1	32	6	16	93	92	88	62	583	67
Total	<u>72,838</u>	<u>5,607</u>	<u>598</u>	<u>\$29</u>	<u>7,411</u>	<u>\$30</u>	<u>4,571</u>	<u>\$29</u>	<u>5,591</u>	<u>\$30</u>	<u>4,960</u>	<u>\$35</u>	<u>4,269</u>	<u>\$33</u>	<u>39,831</u>	<u>\$33</u>
Percentage of Total	<u>100.0%</u>	<u>7.7%</u>	<u>0.8%</u>		<u>10.2%</u>		<u>6.3%</u>		<u>7.7%</u>		<u>6.8%</u>		<u>5.9%</u>		<u>54.6%</u>	

(1) Does not include office assets held through our approximate 22% interest in Canary Wharf.

The following table summarizes our leasing activity from December 31, 2011 to September 30, 2012:

	Dec. 31, 2011					Sep. 30, 2012				
	Leasable Area ⁽¹⁾ (000's Sq.Ft.)	Leased ⁽¹⁾ (000's Sq.Ft.)	Total Expiries (000's Sq. Ft.)	Expiring Net Rent (\$ per Sq.Ft.)	Leasing (000's Sq. Ft.)	Year One Leasing Net Rent (\$ per Sq.Ft.)	Average Leasing Net Rent (\$ per Sq.Ft.)	Acq. (Disp.) Additions (000's Sq. Ft.)	Leasable Area (000's Sq. Ft.)	Leased (000's Sq. Ft.)
(US \$)										
United States	44,019	40,221	(4,658)	\$19.23	3,867	\$23.12	\$26.26	775	44,973	40,205
Canada	17,108	16,468	(861)	28.81	1,011	31.21	31.99	(363)	16,735	16,255
Australia	9,863	9,549	(403)	45.28	498	52.87	59.25	361	10,225	9,990
Europe ⁽²⁾	556	556	(262)	59.03	262	59.03	59.40	349	905	781
Total	<u>71,546</u>	<u>66,794</u>	<u>(6,184)</u>	<u>\$23.95</u>	<u>5,638</u>	<u>\$28.87</u>	<u>\$31.74</u>	<u>1,122</u>	<u>72,838</u>	<u>67,231</u>

(1) Has been restated to reflect the impact of remeasurements which are done annually in the first quarter.

(2) Does not include office assets held through our approximate 22% interest in Canary Wharf.

As at September 30, 2012, we hold interests in centrally located office development sites with a total development pipeline of approximately 18 million square feet in the United States, Canada, Australia and Europe. We classify our office development sites into three categories: (i) active development, (ii) active planning and (iii) held for development.

The following table summarizes all office development projects in our portfolio by geographic location as at September 30, 2012:

	(000's Sq. Ft.)						
	Number of Sites	Owned Interest (%)	Total	Proportionate ⁽¹⁾	Proportionate net of Minority Interests ⁽²⁾	Pro-forma net of Minority Interests ⁽³⁾	
United States	7	95%	9,657	9,197	4,597	748	
Canada	6	83%	5,427	4,501	2,251	366	
Australia	3	100%	1,003	1,003	831	135	
Europe	3	65%	2,075	1,350	676	110	
Total/Avg	19	88%	18,162	16,051	8,355	1,359	

(1) Reflects our company's interest before considering minority interests, such as minority interests in Brookfield Office Properties, Brookfield Canada Office Properties, the U.S. Office Fund and Brookfield Financial Properties L.P.

(2) Reflects our company's interest net of minority interests described in note (1) above.

(3) Reflects our company's pro-forma interest net of minority interests described in note (1) above and the Redemption-Exchange Units held by Brookfield.

Of the 18 million square feet in our office development pipeline, 1 million square feet are in the active development stage, 8 million square feet are in the active planning stage and 9 million square feet are held for future development.

The only active development in our office segment is Bay Adelaide Centre East, a 980,000 square foot development which is the second tower to our Bay Adelaide Centre in downtown Toronto. In June 2012, Deloitte signed a 420,000 square foot lease for 43% of the development. Construction recently began and has an expected completion date of late 2015 or early 2016.

The 8 million square feet of developments in active planning consist of four projects, including the development rights to Manhattan West in New York City and 100 Bishopsgate in London, U.K. The development rights to Manhattan West, located on Ninth Avenue between 31st Street and 33rd Street in New York City, include 5.4 million square feet of primarily commercial office space entitlements. We recently commenced work to build the necessary foundations to position this site to be one of the first sites for office development in Manhattan in the next development cycle. We also hold an interest in 100 Bishopsgate, a well-positioned development site in London, U.K., and have begun to prepare the site for construction.

As at September 30, 2012, these five developments in the active development and planning stages have incurred a cost of \$593 million to date and have a total planned development cost of \$836 per square foot with a weighted average planned construction period of 85 months.

The remaining 9 million square feet of our office development pipeline are being held for development and are not in the active planning stage. With all our development sites, we will proceed with developing these sites when our risk adjusted return hurdles and preleasing targets are met.

Retail Platform

Our strategy for our retail platform includes:

- **Growing our high quality portfolio.** We are continuing to grow our high quality retail portfolio by focusing on growth areas in dynamic and resilient markets where we have a significant presence that we believe are under-served by quality retail centers. We also redevelop our retail properties on a selective basis to enhance our portfolio when we believe a market is ready and appropriate risk-adjusted returns can be earned. We look to maintain a meaningful presence in each of our primary markets in order to maximize the value of our tenant relationships.
- **Positioning malls as the “only” or “best” mall in town.** We seek to position our malls as the “only” or “best” mall in their market areas in order to concentrate consumer traffic and capture favorable demographic trends. We aim to do this by creating malls as irreplaceable destinations within the community.
- **Optimizing occupancy and enhance income.** In order to optimize occupancy levels, we look for ways to increase tenant sales per square foot and lease spreads while decreasing our occupancy costs. We also seek to diversify the tenants at our malls across retail sectors in order to achieve complementary retail mixes. We continue to pursue alternative income streams through parking, merchandising and other initiatives at our malls, while assessing cost efficiencies and synergies across our retail portfolio.
- **Actively managing our portfolio capital structures.** We intend to achieve our goal of protecting and creating growth in the value of our retail portfolio by actively managing capital structures and conservatively financing assets.

Our retail portfolio consists of high quality retail centers in target markets predominantly in the United States, Brazil and Australia. As at September 30, 2012, our retail portfolio consisted of interests in 172 well-located high quality retail properties encompassing approximately 157 million square feet of retail space. Of the total 172 properties in our retail portfolio, 12 properties containing approximately 5 million square feet are consolidated under IFRS and 160 properties containing approximately 152 million square feet are equity accounted under IFRS.

As at September 30, 2012, our retail portfolio consisted of interests in 160 regional malls totaling approximately 152 million square feet in major and middle markets throughout the United States with the concentration of our regional malls as a percentage of our total regional mall gross leasable area allocated as follows: pacific and mountain region (29%), southwest and southeast region (27%), east and west north central region (22%) and northeast and mideast region (22%). We believe approximately 25% of the regional malls in our retail portfolio are the premier regional malls in their market areas when measured against the top 100 leading malls in the United States. These high quality regional malls typically have average annual tenant sales per square foot of \$630 or higher. Regional malls in our portfolio include Ala Moana in Honolulu, Fashion Show in Las Vegas, the Natick Collection in Natick (Boston), Tysons Galleria in Washington, D.C., Park Meadows in Lone Tree (Denver) and Water Tower Place in Chicago. More broadly, we own an interest in approximately 20% of the top 500 regional malls in the country. A significant number of these regional malls are either the only mall in their market area, or, as part of a cluster of malls, receive relatively high consumer traffic.

Our portfolio also includes, as at September 30, 2012, 8 malls totaling approximately 3 million square feet in Brazil, 59% of which is located in São Paulo, 33% of which is located in Rio de Janeiro and 8% of which is located in Belo Horizonte. These properties are mostly concentrated in premier locations in highly dense urban areas and thereby have leading positions in their respective trade areas. These core properties include the Rio Sul Shopping Center in Rio de Janeiro and the Shopping Pátio Paulista and Shopping Pátio Higienópolis in São Paulo.

In Australia, as at September 30, 2012, our portfolio consisted of an economic interest in 4 retail centers totaling approximately 2 million square feet, 54% of which is located in Sydney and 46% of which is located in New Zealand.

The following is a brief overview of the retail property assets in our portfolio and the retail property markets in which we operate as at September 30, 2012:

	Number of Properties ⁽¹⁾	Gross Leasable Area (000's Sq. Ft.)	Occupancy Rate (%)	Average Annual Tenant Sales (per sq. ft.) ⁽¹⁾	Average In-Place Rent (\$/Sq. Ft.)
United States ⁽²⁾	160	152,191	94.2%	\$506	\$52.96
Brazil	8	2,800	94.9%	764	48.52
Australia ⁽³⁾	4	1,965	98.3%	n/a	10.29
Total/Avg	<u>172</u>	<u>156,956</u>	<u>94.4%</u>	<u>\$511</u>	<u>\$51.55</u>

- (1) Based only on properties with respect to which tenants are contractually obligated to report this information.
- (2) Includes only U.S. regional malls.
- (3) Includes three industrial properties totaling approximately 1.8 million square feet.

The table below presents the following information on the assets in our retail platform by geographic location as at September 30, 2012: (i) the number of properties, the percentage of the space under lease and the size of the office, retail, leasable, parking and total space in our retail portfolio, which provides information as if we own 100% of the retail assets in which we have an interest; (ii) our proportionate interest in those retail assets before considering minority interests; (iii) our proportionate interest in those retail assets net of minority interests; and (iv) our pro-forma proportionate interest net of minority interests reflecting clause (iii) above and the Redemption-Exchange Units held by Brookfield. We believe information presented as if we own 100% of each of the properties provides an appropriate basis on which to evaluate the performance of properties in the portfolio relative to each other and to other properties in the market. In addition, we have separated the properties in which we have an interest into two additional categories: (i) properties that are consolidated under IFRS; and (ii) properties that are equity accounted under IFRS. Our proportionate interests in the investments demonstrate our ability to manage the underlying economics of the relevant investments, including the financial performance and cash flows. Proportionate interest in the assets net of minority interests represents our economic interest in the underlying property and is relevant because it represents the net assets and operations of the underlying property that we manage that are directly attributable to us.

Retail Property Portfolio ⁽¹⁾			Assets Under Management				Proportionate ⁽²⁾			Proportionate net of Minority Interests ⁽³⁾		Pro-forma proportionate net of Minority Interests ⁽³⁾		
(Sq.ft. in 000's)	Number of properties	Leased%	Office	Retail	Leasable	Parking	Total	Owned%	Leasable	Total	Leasable	Total	Leasable	Total
CONSOLIDATED PROPERTIES														
Brazilian Properties														
Rio de Janeiro	2	95.6%	–	923	923	–	923	74%	681	681	239	239	39	39
São Paulo	5	93.9%	–	1,650	1,650	–	1,650	50%	817	817	288	288	47	47
Belo Horizonte	1	99.6%	–	227	227	–	227	50%	113	113	40	40	7	7
	8	94.9%	–	2,800	2,800	–	2,800	58%	1,611	1,611	567	567	93	93
Australian Properties														
Sydney	2	96.8%	–	1,051	1,051	14	1,065	100%	1,052	1,066	1,052	1,066	171	175
New Zealand	2	100.0%	–	900	900	–	900	100%	900	900	401	401	65	65
	4	98.3%	–	1,951	1,951	14	1,965	100%	1,952	1,966	1,453	1,467	236	238
Total Consolidated Properties	12	96.3%	–	4,751	4,751	14	4,765	75%	3,563	3,577	2,020	2,034	329	331
EQUITY ACCOUNTED PROPERTIES														
U.S. Properties														
Northeast Region	15	94.8%	55	15,627	15,682	–	15,682	87%	13,684	13,684	2,933	2,933	478	478
Mideast Region	18	96.4%	357	16,610	16,967	–	16,967	86%	14,573	14,573	3,189	3,189	519	519
East North Central Region	21	93.5%	731	20,408	21,139	–	21,139	88%	18,515	18,515	4,669	4,669	760	760
West North Central Region	15	93.3%	–	12,952	12,952	–	12,952	96%	12,429	12,429	2,669	2,669	434	434
Southeast Region	17	95.2%	375	16,330	16,705	–	16,705	80%	13,446	13,446	2,953	2,953	480	480
Southwest Region	23	97.7%	149	24,388	24,537	–	24,537	86%	21,048	21,048	5,068	5,068	825	825
Mountain Region	24	93.0%	124	19,411	19,535	–	19,535	94%	18,311	18,311	4,356	4,356	709	709
Pacific Region	27	93.3%	845	23,829	24,674	–	24,674	87%	21,523	21,523	5,417	5,417	881	881
Total Equity Accounted Properties	160	94.7%	2,636	149,555	152,191	–	152,191	88%	133,529	133,529	31,254	31,254	5,086	5,086
Total Retail Properties	172	94.7%	2,636	154,306	156,942	14	156,956	88%	137,092	137,106	33,274	33,288	5,415	5,417

- (1) Does not include retail assets held within our opportunistic investment platform, the retail assets held by GGP outside of the United States or non-regional malls.
- (2) Reflects our company's interest before considering minority interests, including minority interests in GGP, Brazil Retail Fund and Multiplex New Zealand Property Fund.

- (3) Reflects our company's interest net of minority interests described in note (2) above.
(4) Reflects our company's pro-forma proportionate interest net of minority interests described in note (3) above and the Redemption-Exchange Units held by Brookfield.

The following table presents the lease expiry profile of our retail properties with the associated average expiring in-place rents by region at September 30, 2012:

		Expiring Leases														
		2012		2013		2014		2015		2016		2017		2018 & Beyond		
(000's sq. ft.)	Net Rental Area	Currently Available	(000's sq.ft.)	In-place Rent	(000's sq.ft.)	In-place Rent	(000's sq.ft.)	In-place Rent	(000's sq.ft.)	In-place Rent	(000's sq.ft.)	In-place Rent	(000's sq.ft.)	In-place Rent	(000's sq.ft.)	In-place Rent
United States ⁽¹⁾																
	60,938	3,509	1,113	\$63	5,808	\$56	6,455	\$53	5,882	\$59	5,743	\$63	6,163	\$63	26,265	\$59
Brazil																
	2,800	143	423	44	345	41	301	91	424	69	302	62	225	51	637	15
Australia																
	1,951	33	7	16	16	16	1	26	82	25	703	10	340	17	769	10
Total																
	65,689	3,685	1,543	\$58	6,169	\$55	6,757	\$55	6,388	\$59	6,748	\$57	6,728	\$60	27,671	\$57
Percentage of Total																
	100.0%	5.6%	2.3%		9.4%		10.3%		9.7%		10.3%		10.2%		42.2%	

(1) Represents regional malls only and excludes leases on traditional anchor stores and specialty leasing license agreements.

The following table summarizes our leasing activity from December 31, 2011 to September 30, 2012:

(US\$)	Dec. 31, 2011						Sep. 30, 2012				
	Leasable Area ⁽¹⁾ (000's Sq.Ft.)	Leased ⁽¹⁾ (000's Sq.Ft.)	Total Expiries (000's Sq. Ft.)	Expiring Rent (\$per Sq.Ft.)	Leasing (000's Sq. Ft.)	Year One Leasing Rent (\$per Sq.Ft.)	Average Leasing Rent (\$per Sq.Ft.)	Acq. (Disp.) Additions (000's Sq. Ft.)	Leasable Area (000's Sq. Ft.)	Leased (000's Sq. Ft.)	
United States	66,369	62,158	(9,913)	\$48.67	10,614	\$51.55	\$56.00	(1,124)	65,244	61,735	
Brazil	3,083	2,922	(348)	65.46	344	57.18	59.49	(283)	2,800	2,657	
Australia	2,037	2,003	(1)	45.85	1	54.63	59.17	(85)	1,951	1,918	
Total	71,489	67,083	(10,262)	\$49.24	10,959	\$51.73	\$56.11	(1,492)	69,995	66,310	

(1) Has been restated to reflect the impact of remeasurements which are done annually in the first quarter.

The following list reflects the ten largest tenants in our retail portfolio as at September 30, 2012. The largest tenant in our portfolio accounted for approximately 2.9% of minimum rents, tenant recoveries and other.

Top Ten Largest Tenants	Primary DBA	Percent of Minimum Rents, Tenant Recoveries and Other (%)
Limited Brands, Inc.	Victoria's Secret, Bath & Body Works, PINK	2.9%
The Gap, Inc.	Gap, Banana Republic, Old Navy	2.7%
Foot Locker, Inc.	Foot Locker, Champs Sports, Footaction USA	2.2%
Abercrombie & Fitch Stores, Inc.	Abercrombie, Abercrombie & Fitch, Hollister, Gilly Hicks	2.0%
Forever 21, Inc.	Forever 21	1.8%
Golden Gate Capital	Express, J. Jill, Eddie Bauer	1.6%
American Eagle Outfitters, Inc.	American Eagle, Aerie, Martin + Osa	1.4%
Genesco Inc.	Journeys, Lids, Underground Station, Johnston & Murphy	1.2%
Luxottica Retail North America, Inc.	Lenscrafters, Sunglass Hut, Pearle Vision	1.2%
Macy's Inc.	Macy's, Bloomingdale's	1.2%
Total		18.2%

We develop and redevelop retail properties on a selective basis to enhance our portfolio when we believe risk-adjusted returns can be earned. As of September 30, 2012, the total anticipated costs of these redevelopment projects were estimated to be approximately \$1.8 billion. We are currently redeveloping two consolidated properties within our Brazil Retail Fund, the 86,000 square foot Patio Paulista Mall and the 113,000 square foot Rio Sul mall, for a total planned cost of approximately

\$82 million. Those redevelopment projects are expected to be completed in 2012. As of September 30, 2012, we have incurred costs of approximately \$70 million in connection with these redevelopment projects.

In addition, we continue to evaluate a number of other redevelopment prospects primarily within our retail equity accounted investments to further enhance the quality of our assets in future periods. Total planned costs of these remaining projects are approximately \$1.7 billion. Planning for these redevelopment projects is in the preliminary phase. Additional details on the properties to be redeveloped and anticipated completion dates will be available as the planning progresses.

In the year ended December 31, 2011, we completed three redevelopment projects in Brazil at the Raposo Shopping Mall, Patio Higienopolis Mall, and Patio Paulista Mall. Collectively, these projects accounted for 184,000 square feet of redeveloped retail space and were completed at a cost of approximately \$90 million. The fair value of these properties of \$166 million was reclassified from development properties to commercial properties upon the completion of the redevelopment in the year ended December 31, 2011. Our company did not complete any developments in the year ended December 31, 2010.

Multi-Family and Industrial Platform

Our strategy for our multi-family and industrial platform includes:

- ***Targeting under-performing properties.*** We focus on acquiring multi-family properties and acquiring and developing industrial properties in high growth, supply-constrained markets by selectively targeting properties that we believe are under-valued, neglected or under-performing.
- ***Leveraging our strategic relationships.*** We are seeking to leverage the deep sourcing and operating capabilities of Fairfield Residential Company LLC, or Fairfield, for our future investments in multi-family properties. Fairfield, which is 65% owned by Brookfield, is one of the largest vertically-integrated multi-family real estate companies in the United States and is a leading provider of acquisition, development, construction, renovation and property management services.

In early 2012, Brookfield entered into a joint venture with an industrial partner for the acquisition of industrial properties in the United States, which we believe will provide us with access to investment opportunities and enable us to leverage our partner's operating capabilities. Our partner has a fully-integrated, national platform and owns or manages 30 million square feet of industrial warehouse property and controls one of the largest industrial land banks in the United States.

- ***Enhancing revenues.*** We seek to leverage our experience and that of our partners in property management services to enhance revenues at our multi-family and industrial properties by growing rents and improving operational efficiencies, with the goal of generating stable but growing rental revenue. We also seek to create value by enhancing our multi-family portfolio through renovation programs and marketing initiatives and selectively developing industrial assets.
- ***Positioning portfolios for institutional ownership.*** Our goal is to position our multi-family and industrial portfolios for institutional ownership. For our multi-family properties, we seek to do this by stabilizing and minimizing the risk profile of our multi-family portfolio. For our industrial properties, we typically seek to do this by aggregating single property, development or complicated portfolio acquisitions into portfolios suitable for institutional ownership through a combination of proactive leasing, marketing and financing initiatives.

As of September 30, 2012, we owned an interest in approximately 12,200 multi-family units located in coastal and select interior markets in North America, a portion of which are managed by Fairfield. Our focus is on multi-family properties that we believe have significant value-enhancement potential through the application of dedicated hands-on asset management and operational expertise. As of September 30, 2012, we owned interests in several industrial properties in the United States consisting of approximately 7 million square feet of industrial space. As of September 30, 2012, our multi-family and industrial platform represented approximately 1% of our total equity in net assets attributable to parent company.

Opportunistic Investment Platform

Our strategy for our opportunistic investment platform includes:

- ***Pursuing an opportunistic investment strategy.*** We invest in assets with a view to maximizing long-term, risk-adjusted return on capital by pursuing an opportunistic strategy to take advantage of dislocations and inefficiencies at all stages of the investment cycle. We seek to acquire positions of control or significant influence in individual properties, real estate holding companies and distressed loans, with a focus on large, multifaceted, platform acquisitions, which we believe Brookfield is uniquely positioned to source and execute.
- ***Providing strong sponsorship.*** We invest in opportunities that we believe leverage Brookfield's competitive strengths, such as deal sourcing, financial or restructuring expertise or operational advantages. Our opportunistic investment platform makes investments primarily in Brookfield-sponsored real estate opportunity and finance funds. We will be the lead investor in Brookfield's flagship opportunistic private real estate fund. We believe that these funds provide a significant growth platform for us to participate in large-scale, opportunistic transactions alongside private institutional partners by providing us with access to transactions with the potential for significant returns. We hold the largest limited partner interest in almost all of the funds in which we are invested, and we expect that we will typically be the lead investor in these funds in the future. See "Relationship with Brookfield".
- ***Providing operating excellence.*** We seek to create long-term value by building long-term sustainable revenues and stabilizing assets through operational, financial structuring and other improvements in our portfolio assets.
- ***Diversifying geographically.*** We seek to build a diversified portfolio of real estate assets in emerging and growth markets by targeting global opportunities where we believe a market offers attractive risk-adjusted returns. Initiatives underway include opportunistic acquisitions of large-scale, distressed corporate platforms and non-performing loan portfolios in the United States, Europe and Australia, office development opportunities in Brazil, distressed and development opportunities in the Middle East and local real estate investment strategies in India.

Our opportunistic investment platform pursues opportunistic investments predominantly in distressed and underperforming real estate assets and businesses and in commercial real estate mortgages and mezzanine loans. As of September 30, 2012, we held interests in a diverse portfolio of funds with approximately \$1.6 billion of invested fund capital. Through these funds, we have interests in approximately 11 million square feet of office space, mezzanine loans and other real estate assets located in North America, Europe, Australia, Brazil and emerging markets. Depending on the nature of our investment and the specifics of the underlying assets, we may seek to hold and/or enhance the assets we invest in or sell the assets in order to realize a return on our investment. Once an asset has been sufficiently developed and its risk profile stabilized, we may seek to hold the asset through our office, retail, or multi-family and industrial platform as a long-term, stable investment.

As at September 30, 2012, our investments in opportunity funds, which primarily invest in distressed and underperforming real estate assets and businesses, represented approximately 2% of our equity in net assets attributable to parent company, and our investments in finance funds, which primarily invest in commercial real estate mortgages and mezzanine loans, represented approximately 2% of our equity in net assets attributable to parent company. As of September 30, 2012, our opportunistic investment platform represented approximately 4% of our equity in net assets attributable to parent company.

Market Overview and Opportunities

We believe that we are well-positioned to take advantage of attractive investment conditions in the key regions in which we have operations. We believe that the current volatility in global capital markets will provide compelling investment opportunities, as well as reinforce the benefits of our investment focus on high quality real estate assets with conservative financing that generate, or have the potential to generate, long-term, predictable and sustainable cash flows.

Capital preservation and risk mitigation remain key tenets of our investment philosophy – in every investment and in every economic environment. We believe the next few years will present some very attractive opportunities for real estate

investors as economic conditions around the world recover and capital markets stabilize. We believe our company offers an attractive opportunity to participate in these markets by establishing a group of properties that produce significant cash flow for distribution to our unitholders and for the accretive acquisition and development of high-quality assets.

The following is an overview of the real estate industry in each of our primary markets.

North America

Supply and demand fundamentals remain sound in core markets for core assets and we continue to see strong investment demand for well-located, high quality assets. We believe the ability to add value through leasing and property management of under-performing real estate assets in core markets will continue to be a key competitive advantage in these economic conditions.

Further, we continue to see distressed situations requiring new capital and strong sponsorship, especially in the United States. These opportunities are coming directly from banks, private entities facing looming debt maturities and lower asset values, the unwinding of dysfunctional partnerships, operators seeking new growth capital, and deleveraging initiatives, among others. While the regulatory and policy approach in the United States has not been as rigid as Europe's, we believe the large upcoming debt maturity profile of the United States through 2017 and pool of distressed assets requiring recapitalization in the United States will continue to provide opportunities.

Europe

Sovereign debt issues are continuing to put significant pressure on macroeconomic conditions and capital markets. Europe currently has the largest debt funding gap in the world, and we believe that this, combined with the impact of austerity measures, will provide ample opportunities to acquire groups of assets in various asset classes across Europe in the next few years. Industry sources currently estimate a €400 to €700 billion funding gap in European real estate assets. New government regulations will force banks under government ownership to divest portions of their real estate by 2014 – 2015. We believe that this, combined with the introduction of new fund regulations, will provide further consolidation and rationalization of real estate ownership.

Our European focus remains on the continent's largest markets, including the United Kingdom, France, Germany and Spain, across various asset classes.

Australia

Our primary focus in Australia remains on the office sector, in which we already have a platform and also see the largest opportunities. The office market is still in the early stages of recovery, driven by growth in the domestic economy and overall low unemployment rates. Supply is limited, boding well for robust rental and capital growth over the medium term, and we believe demand fundamentals remain strong in the major markets. Banks are seeking to reduce exposure to troubled real estate assets, resulting in asset sales and alternative debt funding opportunities are emerging as a result.

Our Australian portfolio also includes assets in New Zealand, where our primary focus remains on the office sector, in which we already have a platform and see acquisition and value-add opportunities. The primary office market of Auckland is in the early stages of recovery with increasing leasing enquiry and positive net absorption. There remains a large volume of distressed land throughout New Zealand, and banks are releasing some assets into receivership/sale in a controlled manner presenting opportunities for alternative debt funding.

Brazil

As with other emerging markets, Brazil fared materially better than many developed countries during the recession, however, while we believe that the demographic changes occurring in the region fuelled by a burgeoning middle class will continue to drive growth, we expect the return set in the near-term to be less opportunistic.

We remain focused on the retail and office segments. Retail fundamentals continue to improve throughout the country, driven by the low unemployment rates and increasing household income. Retail sales growth remains strong.

National shopping center penetration levels are still low when compared to international levels, especially outside the main capitals. The office sector continues to post strong absorption levels, as the influx of multinational companies and continued relocation of tenants from older dysfunctional assets to new modern structures is driving demand. Both Rio de Janeiro and São Paulo remain at historic lows for vacancy. In Brazil, given that real estate operators are heavily reliant on the public markets for capital to execute business plans, we believe there could be substantial opportunities for private capital, especially with volatility in the Brazilian stock market.

Competition and Marketing

The nature and extent of competition we face varies from property to property and platform to platform. Our direct competitors include other publicly traded office, retail, multi-family and industrial development and operating companies, private real estate companies and funds, commercial property developers and other owners of real estate that engage in similar businesses.

We believe the principal factors that our tenants consider in making their leasing decisions include: rental rates; quality, design and location of properties; total number and geographic distribution of properties; management and operational expertise; and financial position of the landlord. Based on these criteria, we believe that the size and scope of our operating platforms, as well as the overall quality and attractiveness of our individual properties, enable us to compete effectively for tenants in our local markets. Our marketing efforts focus on emphasizing these competitive advantages and leveraging our relationship with Brookfield. We benefit from using the “Brookfield” name and the Brookfield logo in connection with our marketing activities as Brookfield has a strong reputation in the global real estate industry.

Intellectual Property

Our company and the Property Partnership have each entered into a licensing agreement with Brookfield pursuant to which Brookfield has granted a non-exclusive, royalty-free license to use the name “Brookfield” and the Brookfield logo. Other than under this limited license, we do not have a legal right to the “Brookfield” name and the Brookfield logo.

Brookfield may terminate the licensing agreement effective immediately upon termination of our Master Services Agreement or with respect to any licensee upon 30 days’ prior written notice of termination if any of the following occurs:

- the licensee defaults in the performance of any material term, condition or agreement contained in the agreement and the default continues for a period of 30 days after written notice of the breach is given to the licensee;
- the licensee assigns, sublicenses, pledges, mortgages or otherwise encumbers the intellectual property rights granted to it pursuant to the licensing agreement;
- certain events relating to a bankruptcy or insolvency of the licensee; or
- the licensee ceases to be an affiliate of Brookfield.

A termination of the licensing agreement with respect to one or more licensees will not affect the validity or enforceability of the agreement with respect to any other licensees.

Governmental, Legal and Arbitration Proceedings

Our company has not been since its formation and is not currently subject to any material governmental, legal or arbitration proceedings which may have or have had a significant impact on our company’s financial position or profitability nor is our company aware of any such proceedings that are pending or threatened.

We are occasionally named as a party in various claims and legal proceedings which arise during the normal course of our business. We review each of these claims, including the nature of the claim, the amount in dispute or claimed and the availability of insurance coverage. Although there can be no assurance as to the resolution of any particular claim, we do not believe that the outcome of any claims or potential claims of which we are currently aware will have a material adverse effect on us.

Regulation

Our business is subject to a variety of federal, state, provincial and local laws and regulations relating to the ownership and operation of real property, including the following:

- We are subject to various laws relating to environmental matters. These laws could hold us liable for the costs of removal and remediation of certain hazardous substances or wastes released or deposited on or in our properties or disposed of at other locations.
- We must comply with regulations under building codes and human rights codes that generally require that public buildings be made accessible to disabled persons.
- We must comply with laws and regulations concerning zoning, design, construction and similar matters, including regulations which impose restrictive zoning and density requirements.
- We are also subject to state, provincial and local fire and life safety requirements.

These laws and regulations may change and we may become subject to more stringent laws and regulations in the future. Compliance with more stringent laws and regulations could have an adverse effect on our business, financial condition or results of operations. We have established policies and procedures for environmental management and compliance, and we have incurred and will continue to incur significant capital and operating expenditures to comply with health, safety and environmental laws and to obtain and comply with licenses, permits and other approvals and to assess and manage potential liability exposure.

Environmental Protection

We are committed to continuous improvement of our environmental performance. Sustainability is a priority for our tenants, and, as landlords, our goal is to exceed their expectations. We know that shrinking the environmental footprint in our buildings, and cutting back on energy, water and waste will have a positive effect on the financial performance of our assets.

Our company intends to build all future office developments to a LEED Gold standard or local equivalent. The LEED Green Building Rating System is an internationally accepted scorecard for sustainable sites, water efficiency, energy and atmosphere, materials and resources, and indoor environmental quality. Within our 83 million square foot global office portfolio:

- we have 34 LEED certifications;
- 85% of our U.S. office properties have earned the EPA's ENERGY STAR award and 100% of our Canadian office properties have achieved BOMA BEST (Building Environmental Standards); and
- 80% of our Australian office properties have received a 4-Star rating or higher under NABERS.

We continue to expand and enhance the features, systems and programs that foster energy efficiency in our existing office buildings, as well as the health and safety of all of our tenants, employees and the community. We perform regular, comprehensive environmental reviews and upgrades at our office properties and endeavor to maximize energy efficiency at every office building.

Our goal is to be responsible stewards of our resources, and good citizens in all that we do. We are an active contributor in the communities where we conduct business. We are proud of the commitment we have made to corporate social responsibility. The initiatives we undertake and the investments we make in building our company are guided by our core set of values around sustainable development, as we create a culture and organization that can be successful today and in the future.

Employees

As at December 31, 2011, our operating entities had approximately 6,000 employees. Our company does not currently have any senior management who carry out the management and activities of our company. The Managers, wholly-owned subsidiaries of Brookfield Asset Management, will provide management services to us pursuant to our Master Services Agreement.

THE SPIN-OFF

Background to and Purpose of the Spin-Off

The goal of Brookfield Asset Management is to establish itself as the asset manager of choice for investors in real estate, infrastructure, power and private equity. In 2007, Brookfield Asset Management established Brookfield Infrastructure Partners L.P. as its primary entity to own and operate infrastructure assets on a global basis. In 2011, Brookfield Asset Management established Brookfield Renewable Energy Partners L.P. as its primary entity to own and operate renewable power assets on a global basis. Our company will be the primary entity through which Brookfield Asset Management owns and operates its commercial property businesses on a global basis. Brookfield, through affiliates, manages and is a significant owner of all these entities.

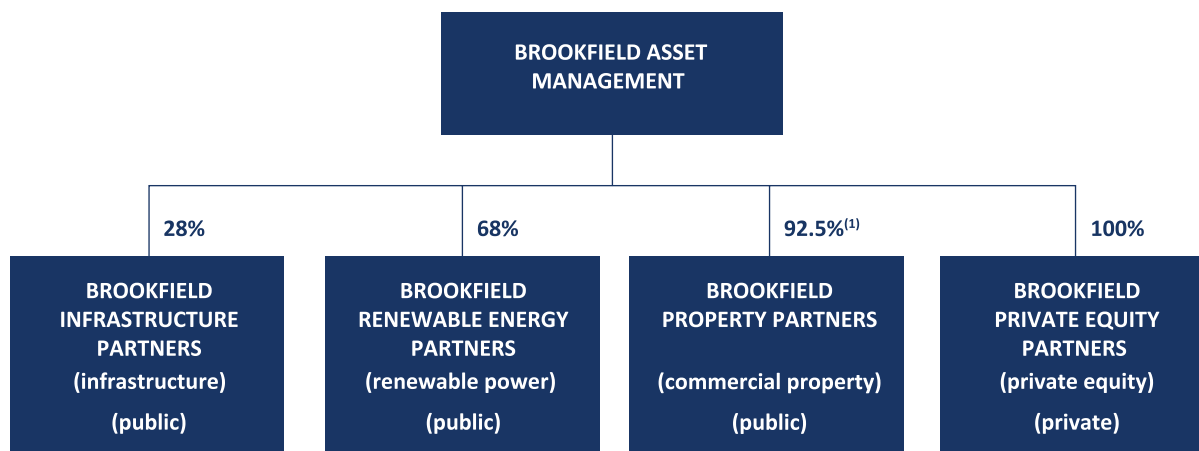

(1) Approximate.

In creating our company, Brookfield has contributed substantially all of its commercial property operations into one entity. The spin-off of our units is intended to achieve the following objectives for Brookfield:

- Create a company positioned to pay distributions at higher yields than the current dividend yield on the Class A and Class B limited voting shares of Brookfield Asset Management.
- Create a company with significant market capitalization that, together with planned listings on the NYSE and the TSX, will provide an attractive currency to source and execute large-scale transactions across a wide spectrum of commercial real estate sectors and geographies.
- Delineate and emphasize the scale and value of our commercial property operations for shareholders of Brookfield Asset Management.
- Provide greater transparency for Brookfield as a global asset manager.

Mechanics of the Spin-Off

Brookfield Asset Management intends to make a special dividend of 47% of our units to holders of its Class A limited voting shares and Class B limited voting shares, pursuant to which holders of Class A limited voting shares and Class B limited voting shares of Brookfield Asset Management will be entitled to receive 5.74 of our units for every 100 Class A limited voting shares or Class B limited voting shares held as of the record date of the special dividend. Based on approximately 620 million Class A limited voting shares and 85,120 Class B limited voting shares of Brookfield Asset Management that we expect to be outstanding on the record date for the spin-off, Brookfield Asset Management intends to make a special dividend of approximately 36 million units of our company. Immediately after the spin-off, Brookfield Asset Management will hold approximately 40 million of our units, or approximately 53% of our outstanding units. In addition, Brookfield Asset Management is expected to hold approximately 394 million Redemption-Exchange Units at the closing of the spin-off.

Brookfield Asset Management's interest in our company on the closing date of the spin-off will consist of a combination of our units, Redemption-Exchange Units and general partner interests. The ownership of our units and Redemption-Exchange Units discussed above is based on the current value of the business to be contributed to our

company in connection with the spin-off, which may be different at the closing of the spin-off. As a result, the percentage of our units to be held by holders of Brookfield Asset Management's Class A limited voting shares and Class B limited voting shares, and the corresponding percentage of our units to be held by Brookfield Asset Management, in each case on the closing date of the spin-off, may be different than as set forth above. However, Brookfield Asset Management's effective economic interest in our business, on a fully exchanged basis, will be approximately 92.5% on the closing date of the spin-off.

Holders of Brookfield Asset Management's Class A limited voting shares or Class B limited voting shares will not be required to pay for the units to be received upon consummation of the spin-off or tender or surrender Class A limited voting shares or Class B limited voting shares of Brookfield Asset Management or take any other action in connection with the spin-off. No vote of Brookfield Asset Management's shareholders will be required for the spin-off. If a holder owns Brookfield Asset Management Class A limited voting shares or Class B limited voting shares as of the close of business on the record date of the special dividend, which is expected to be March 26, 2013, a certificate reflecting the holder's ownership of our units will be mailed to the holder, or the holder's brokerage account will be credited for our units, on or about April 15, 2013. The number of Class A limited voting shares and Class B limited voting shares of Brookfield Asset Management that a holder owns will not change as a result of the spin-off. Brookfield Asset Management's Class A limited voting shares and Class B limited voting shares will continue to be traded on the NYSE under the symbol "BAM", on the TSX under the symbol "BAM.A" and on the NYSE Euronext under the symbol "BAMA".

No holder will be entitled to receive any fractional interests in our units. Holders who would otherwise be entitled to a fractional unit will receive a cash payment. Brookfield Asset Management will use the volume-weighted average of the trading price of our units for the five trading days immediately following the spin-off to determine the value of our units for the purpose of calculating the cash payable in lieu of any fractional interests. It is currently anticipated that, immediately following the spin-off, holders of Class A limited voting shares and Class B limited voting shares of Brookfield Asset Management will hold units of our company representing in the aggregate an effective economic interest in our business of approximately 7.5 and Brookfield Asset Management will hold a combination of units of our company and Redemption-Exchange Units of the Property Partnership representing an effective economic interest in our business of approximately 92.5. Although Brookfield intends to maintain a significant interest in our company, Brookfield expects its interest to be reduced from this level over time through mergers, treasury issuances or secondary sales.

Limited partners who acquire our units pursuant to the spin-off will be considered to have received a taxable dividend for Canadian federal income tax purposes equal to the fair market value of our units so received (as determined by reference to the five day volume-weighted average of the trading price of our units following closing of the spin-off) plus the amount of any cash received in lieu of fractional units. Non-Canadian resident limited partners will be subject to Canadian federal withholding tax at the rate of 25% on the amount of the special dividend, subject to reduction under terms of an applicable income tax treaty or convention.

Limited partners who are taxable in the United States and who acquire our units pursuant to the spin-off generally will be considered to have received a taxable distribution for U.S. federal income tax purposes equal to the fair market value of our units so received plus the amount of any cash received in lieu of fractional units, without reduction for the amount of any Canadian tax withheld. A limited partner who is taxable in the United States may be subject to U.S. "backup" withholding tax if such limited partner fails to timely provide Brookfield Asset Management (or the relevant intermediary) with a properly completed IRS Form W-9. U.S. backup withholding tax is not an additional tax, and any amounts withheld under the backup withholding rules will be allowed as a credit against a limited partner's U.S. federal income tax liability (or as a refund if in excess of such liability) provided the required information is timely furnished to the IRS.

To satisfy the withholding tax liabilities of non-Canadian registered shareholders of Brookfield Asset Management, Brookfield Asset Management will withhold a portion of our units otherwise distributable and a portion of any cash distribution in lieu of fractional units otherwise distributable. Brookfield Asset Management will purchase these withheld units at a price equal to the fair market value of our units determined by reference to the five day volume-weighted average of the trading price of our units following closing of the spin-off. The proceeds of this sale of the withheld units together with the amount of any cash withheld from any cash distribution in lieu of fractional units will be remitted to the Canadian federal government or the U.S. federal government (as applicable) in satisfaction of

the withholding tax liabilities described above. We estimate that the satisfaction of the Canadian federal and U.S. “backup” withholding tax obligations will result in Brookfield Asset Management withholding less than 1% of our outstanding units. For non-Canadian beneficial shareholders, these withholding tax obligations will be satisfied in the ordinary course through arrangements with their broker or other intermediary. See “Material Tax Considerations” which qualifies in its entirety the foregoing discussion.

Neither Brookfield nor our company has any obligation to distribute cash to pay any taxes owed by a unitholder as a result of the spin-off and neither Brookfield nor our company has any intention to do so. Accordingly, a unitholder may need to satisfy any United States federal income tax or Canadian federal income tax liability resulting from the receipt of our units with cash from such unitholder’s own funds or by selling all or a portion of the units received.

Transaction Agreements

Our company and Brookfield Asset Management have entered into an amended and restated master purchase agreement, which evidences the intent of Brookfield Asset Management to cause the Property Partnership to acquire, through the Holding Entities, substantially all of Brookfield Asset Management’s commercial property operations and our company’s intention to acquire an interest in the Property Partnership through our company’s ownership of the class A non-voting limited partnership interests in the Property Partnership. Our assets and operations will be acquired from Brookfield pursuant to separate securities purchase agreements and other agreements. These transfer agreements will each contain representations and warranties and related indemnities to us from Brookfield, including representations and warranties concerning: (i) organization and good standing; (ii) the authorization, execution, delivery and enforceability of the agreement and all agreements executed in connection therewith; and (iii) title to the securities being transferred to us. The transfer agreements will not contain representations and warranties or indemnities relating to the underlying assets and operations.

A copy of the amended and restated master purchase agreement is available electronically on the website of the SEC at www.sec.gov and our SEDAR profile at www.sedar.com and will be made available to our unitholders as described under the heading “Material Contracts” and “Additional Information”.

In consideration for causing the Property Partnership to acquire substantially all of Brookfield Asset Management’s commercial property operations, Brookfield will receive (i) units of our company and Redemption-Exchange Units of the Property Partnership representing, in aggregate, an effective economic interest in our business of approximately 92.5 and (ii) \$1.25 billion of redeemable preferred shares of one of our Holdings Entities. For a discussion of the terms of the preferred shares see “Relationship with Brookfield – Preferred Shares of Certain Holding Entities”.

The Service Recipients have entered into a Master Services Agreement pursuant to which the Managers have agreed to provide or arrange for other service providers to provide management and administration services to our company and the other Service Recipients. Pursuant to our Master Services Agreement, we pay a base management fee to the Managers equal to \$12.5 million per quarter (subject to an annual escalation by a specified inflation factor beginning on January 1, 2014). For any quarter in which the BPY General Partner determines that there is insufficient available cash to pay the base management fee as well as the next regular distribution on our units, the Service Recipients may elect to pay all or a portion of the base management fee in our units or in limited partnership units of the Property Partnership, subject to certain conditions. See “Management and Our Master Services Agreement – Our Master Services Agreement”. Additionally, the Property Partnership will pay a quarterly equity enhancement distribution to the Property GP LP of 0.3125% of the amount by which the company’s total capitalization value at the end of each quarter exceeds its total capitalization value determined immediately following the spin-off, subject to certain adjustments. The Property GP LP will also receive incentive distributions based on an amount by which quarterly distributions on the limited partnership units of the Property Partnership exceed specified target levels as set forth in the Property Partnership’s limited partnership agreement. We believe these arrangements will create an incentive for Brookfield to manage our company in a way that helps us achieve our goal of creating value for our unitholders both through distributions and capital appreciation. For a further explanation of the equity enhancement and incentive distributions, together with examples of how such amounts are calculated, see “Description of the Property Partnership Limited Partnership Agreement – Distributions”.

Our company and Brookfield have determined that it is advisable for our company to have control over the Property General Partner, Property GP LP and the Property Partnership. Accordingly, the Voting Agreement provides

our company, through the BPY General Partner, with a number of rights, including that any voting rights with respect to the Property General Partner, Property GP LP and the Property Partnership will be voted in favour of the election of directors approved by our company. Our company and Brookfield have also determined that it is advisable for our company to have control over certain of the entities through which we hold our operating entities. Accordingly, our company has entered into voting agreements on substantially the same terms as the Voting Agreement, to provide us, through the BPY General Partner, with voting rights over the entities through which we hold certain of our operating entities, including GGP, Rouse and certain of our private equity funds. See “Voting Agreements”.

LISTING OF OUR UNITS

There is no public trading market for our units. However, our company has received conditional approval to list its units on the NYSE under the symbol “BPY” and on the TSX under the symbol “BPY.UN”. Listing of our units on the TSX is subject to our company fulfilling all of the requirements of the TSX on or before April 1, 2013.

CANADIAN SECURITIES LAW EXEMPTIONS

Multilateral Instrument 61-101 – Protection of Minority Security Holders in Special Transactions, or MI 61-101, provides a number of circumstances in which a transaction between an issuer and a related party may be subject to valuation and minority approval requirements. An exemption from such requirements is available when the fair market value of the transaction is not more than 25% of the market capitalization of the issuer. Our company has applied for exemptive relief from the requirements of MI 61-101 that, subject to certain conditions, would permit it to be exempt from the minority approval and valuation requirements for transactions that would have a value of less than 25% of our company’s market capitalization if Brookfield’s indirect equity interest in our company, through its ownership of Redemption-Exchange Units, were included in the calculation of our company’s market capitalization. As a result, the 25% threshold above which the minority approval and valuation requirements would apply would be increased to include the indirect interest in our company held by Brookfield through its ownership of the Redemption-Exchange Units of the Property Partnership. See “Relationship with Brookfield – Conflicts of Interest and Fiduciary Duties”.

Although our company will become a reporting issuer in Canada, we expect it will be an “SEC foreign issuer” and exempt from certain Canadian securities laws relating to continuous disclosure obligations and proxy solicitation if our company complies with certain reporting requirements applicable in the United States, provided that the relevant documents filed with the SEC are filed in Canada and sent to our company’s unitholders in Canada to the extent and in the manner and within the time required by applicable U.S. requirements. Therefore, there may be less publicly available information in Canada about us than is regularly published by or about other reporting issuers in Canada. Our company has undertaken to the provincial and territorial securities regulatory authorities in Canada that to the extent that it complies with the foreign private issuer disclosure regime under U.S. securities law:

- our company will only rely on the exemption in Part 4 of National Instrument 71-102 – Continuous Disclosure and Other Exemptions Relating to Foreign Issuers;
- our company will not rely on any exemption from the foreign private issuer disclosure regime;
- our company will file its financial statements pursuant to Part 4 of National Instrument 51-102 – Continuous Disclosure Obligations, or NI 51-102, except that our company does not have to comply with the conditions in section 4.2 of NI 51-102 if it files such financial statements on or before the date that it is required to file its Form 20-F with the SEC;
- our company will file an interim financial report as set out in Part 4 of NI 51-102 and the management’s discussion and analysis as set out in Part 5 of NI 51-102 for each period commencing on the first day of the financial year and ending nine, six or three months before the end of the financial year;
- our company will file a material change report as set out in Part 7 of NI 51-102 in respect of any material change in the affairs of our company that is not reported or filed by our company on SEC Form 6-K; and
- our company will include in any prospectus filed by our company financial statements or other information about any acquisition that would have been or would be a significant acquisition for the purposes of Part 8 of NI 51-102 that our company has completed or has progressed to a state where a reasonable person would believe that the likelihood of our company completing the acquisition is high if the inclusion of the financial statements is necessary for the prospectus to contain full, true and plain disclosure of all material facts relating to the securities being distributed. The requirement to include financial statements or other information will be satisfied by including or incorporating by reference (a) the financial statements or other information as set out in Part 8 of NI 51-102, or (b) satisfactory alternative financial statements or other information, unless at least nine months of the operations of the acquired business or related businesses are incorporated into our company’s current annual financial statements included or incorporated by reference in the prospectus.

DISTRIBUTION POLICY

The BPY General Partner has sole authority to determine whether our company will make distributions and the amount and timing of these distributions. The BPY General Partner has adopted a distribution policy pursuant to which our company intends to make quarterly cash distributions in an initial amount currently anticipated to be approximately \$1.00 per unit on an annualized basis, which initially represents an estimated distribution yield of approximately 4% of expected initial value per unit of \$25.00 upon spin-off estimated as of December 31, 2012. We will target an initial pay-out ratio of approximately 80% of FFO. See “Management’s Discussion and Analysis of Financial Condition and Results of Operations – Performance Measures” for a discussion of FFO. We will initially pursue a distribution growth rate target in the range of 3% to 5% annually. Our company, the Property Partnership or one or more Holding Entities may (but none is obligated to) borrow money in order to obtain sufficient cash to make a distribution.

From time to time our distributions may exceed the above percentages as a result of acquisitions that are attractive on a long-term cash flow and/or total return basis but are not immediately accretive to FFO. However, there can be no assurance that we will be able to make distributions in the amounts discussed above or meet our target growth rate. Our company’s ability to make distributions will depend on our company receiving sufficient distributions from the Property Partnership, which in turn depend on the Property Partnership receiving sufficient distributions from the Holding Entities, and we cannot assure you that our company will in fact make cash distributions as intended. In particular, the amount and timing of distributions will depend upon a number of factors, including, among others, our actual results of operations and financial condition, the amount of cash that is generated by our operations and investments, restrictions imposed by the terms of any indebtedness that is incurred to leverage our operations and investments or to fund liquidity needs, levels of operating and other expenses, contingent liabilities and other factors that the BPY General Partner deems relevant.

Distributions made by the Property Partnership will be made pro rata with respect to the Property Partnership’s limited partnership interests owned by us and those limited partnership interests owned by Brookfield. Our company’s ability to make distributions will also be subject to additional risks and uncertainties, including those set forth in this prospectus under “Risk Factors” and “Management’s Discussion and Analysis of Financial Condition and Results of Operations”. In particular, see “Risk Factors – We may not be able to make distributions to holders of our units in amounts intended or at all” and “– Our organizational and ownership structure, as well as our contractual arrangements with Brookfield, may create significant conflicts of interest that may be resolved in a manner that is not in the best interests of our company or the best interests of our unitholders.” In addition, the BPY General Partner will not be permitted to cause our company to make a distribution if we do not have sufficient cash on hand to make the distribution, if the distribution would render our company insolvent or if, in the opinion of the BPY General Partner, the distribution would leave us with insufficient funds to meet any future or contingent obligations.

DISTRIBUTION REINVESTMENT PLAN

Following the spin-off, we intend to adopt a distribution reinvestment plan for holders of our units resident in Canada. We may in the future expand our distribution reinvestment plan to include holders of our units resident in the United States. The following is a summary description of what we expect the principal terms of our company's distribution reinvestment plan will be. To the extent Brookfield participates in our dividend reinvestment plan and reinvests distributions it receives on our units, it will receive additional units of our company.

Pursuant to the distribution reinvestment plan, Canadian holders of our units will be able to elect to have distributions paid on units held by them automatically reinvested in additional units in accordance with the terms of the plan. Distributions to be reinvested in our units under the distribution reinvestment plan will be reduced by the amount of any applicable withholding tax.

Distributions due to plan participants will be paid to the plan agent, for the benefit of the plan participants and, if a plan participant has elected to have his or her distributions automatically reinvested, or applied, on behalf of such plan participant, to the purchase of additional units, such purchases will be made from our company on the distribution date at a price per unit calculated by reference to the volume weighted average of the trading price for our units on a stock exchange on which our units are listed for the five trading days immediately preceding the date the relevant distribution is paid by our company.

As soon as reasonably practicable after each distribution payment date, a statement of account will be mailed to each participant setting out the amount of the relevant cash distribution reinvested, the price of each unit purchased, the number of units purchased under the distribution reinvestment plan on the distribution payment date and the total number of units, computed to four decimal places, held for the account of the participant under the distribution reinvestment plan (or, in the case of beneficial holders, CDS Clearing and Depository Services Inc., or CDS, will receive such statement on behalf of the beneficial holders participating in the plan). While our company will not issue fractional units, a plan participant's entitlement to units purchased under the distribution reinvestment plan may include a fraction of a unit and such fractional units shall accumulate. A cash adjustment for any fractional units will be paid by the plan agent upon the withdrawal from or termination by a plan participant of his or her participation in the distribution reinvestment plan or upon termination of the distribution reinvestment plan at a price per unit based upon the closing price for our units on a stock exchange on which our units are listed on the trading day immediately preceding such withdrawal or termination. A registered holder may, at any time, obtain unit certificates for any number of whole units held for the participant's account under the plan by notifying the plan agent. Certificates for units acquired under the plan will not be issued to participants unless specifically requested. Prior to pledging, selling or otherwise transferring units held for a participant's account (except for sale of our units through the plan agent), a registered holder must request that his or her units be electronically transferred to his or her brokerage account or a unit certificate be issued. The automatic reinvestment of distributions under the plan will not relieve participants of any income tax obligations applicable to such distributions. No brokerage commissions will be payable in connection with the purchase of our units under the distribution reinvestment plan and all administrative costs will be borne by our company.

Unitholders will be able to terminate their participation in the distribution reinvestment plan by providing, or by causing to be provided, notice to the plan agent. Such notice, if actually received by the plan agent no later than five business days prior to a record date, will have effect in respect of the distribution to be made as of such date. Thereafter, distributions to such unitholders will be in cash. In addition, unitholders may request that all or part of their units be sold. When our units are sold through the plan agent, a holder will receive the proceeds less a handling charge and any brokerage trading fees. Our company will be able to terminate the distribution reinvestment plan, in its sole discretion, upon notice to the plan participants and the plan agent but, such action will have no retroactive effect that would prejudice a participant's interest. Our company will also be able to amend, modify or suspend the distribution reinvestment plan at any time in its sole discretion, provided that the plan agent gives notice of that amendment, modification or suspension to our unitholders, for any amendment, modification or suspension to the distribution reinvestment plan that in our company's opinion may materially prejudice participants.

The Property Partnership will have a corresponding distribution reinvestment plan in respect of distributions made to our company and to holders of the Redemption-Exchange Units. Our company does not intend to reinvest distributions it receives from the Property Partnership in the Property Partnership's distribution reinvestment plan except to the extent that holders of our units elect to reinvest distributions pursuant to our distribution reinvestment plan. Brookfield has advised our company that it may from time to time reinvest distributions it receives from us in

respect of our units or from the Property Partnership in respect of the Redemption-Exchange Units pursuant to the distribution reinvestment plans of our company or the Property Partnership, as applicable. To the extent Brookfield reinvests distributions it receives on our units, it will receive additional units of our company. To the extent Brookfield elects to reinvest distributions it receives from the Property Partnership pursuant to the Property Partnership's dividend reinvestment plan, it will receive Redemption-Exchange Units. Such Redemption-Exchange Units received by Brookfield also would become subject to the Redemption-Exchange Mechanism and may therefore result in Brookfield acquiring additional units of our company.

CAPITALIZATION

The following table sets forth our company's pro forma capitalization and indebtedness as at the dates indicated below on an actual basis and as adjusted to give effect to the spin-off as well as the other transactions referred to in the Unaudited Pro Forma Financial Statements included elsewhere in this prospectus, as though they had occurred on September 30, 2012.

This information should be read in conjunction with "Management's Discussion and Analysis of Financial Condition and Results of Operations" and the Unaudited Pro Forma Financial Statements included elsewhere in this prospectus.

(US\$ Millions)	As at September 30, 2012	
	<u>Actual ⁽¹⁾</u>	<u>Pro Forma</u>
Total Assets	—	\$44,637
Debt		
Property debt	—	17,866
Capital securities	—	2,122
Total Debt	—	19,988
Other liabilities	—	2,600
Total Liabilities	—	22,588
Equity in net assets		
Non-controlling interests:		
Interests of others in consolidated subsidiaries	—	10,652
Redeemable/Exchangeable operating partnership units held by parent	—	9,247
Total non-controlling interests	—	19,899
Limited partnership units	—	2,150
Total Equity	—	22,049
Debt to total capitalization (total debt / total assets)	—	45%

⁽¹⁾ Balance sheet of our company as at January 15, 2013, which includes partnership equity of \$0.001 million which is not presented due to rounding.

A significant component of our pro forma total equity of approximately \$22.0 billion as at September 30, 2012 is comprised of (a) interests of others in consolidated subsidiaries in the amount of approximately \$10.7 billion and (b) the Redemption-Exchange Units of the Property Partnership currently held by Brookfield in the amount of approximately \$9.2 billion. The Redemption-Exchange Units provide Brookfield the direct economic benefits and exposures to the underlying performance of the Property Partnership and accordingly to the variability of the distributions as outlined in the Property Partnership Limited Partnership Agreement (see "Description of the Property Partnership Limited Partnership Agreement — Distributions"), whereas our unitholders have indirect access to the economic benefits and exposures of the Property Partnership through direct ownership interest in our company which owns a direct interest in the Property Partnership. Accordingly, the Redemption-Exchange Units, comprising approximately \$9.2 billion of our company's total equity, are presented as non-controlling interests rather than equity of parent company in the Unaudited Pro Forma Financial Statements. The limited partnership units issued by our company of approximately \$2.2 billion are presented as the equity of parent company.

At any time after two years from the date of closing of the spin-off, Brookfield will have the right to require the Property Partnership to redeem all or a portion of the Redemption-Exchange Units for cash, subject to our company's right to acquire such interests for our units. After presentation for redemption, Brookfield will receive, subject to our company's right to acquire such interests (in lieu of redemption) in exchange for units of our company, for each unit that is presented, either (a) cash in an amount equal to the market value of one of our units multiplied by the number of units to be redeemed or (b) such other amount of cash as may be agreed by Brookfield and the Property Partnership. Upon its receipt of the redemption notice, our company will have a right to elect, at its sole discretion, to acquire all (but not less than all) Redemption-Exchange Units presented to the Property Partnership for redemption in exchange for units of our company on a one for one basis. If we elect not to exchange the Redemption-Exchange Units for units of our company, the Redemption-Exchange Units are required to be redeemed for cash. See "Description of the Property Partnership Limited Partnership Agreement — Redemption-Exchange Mechanism".

MANAGEMENT'S DISCUSSION AND ANALYSIS OF FINANCIAL CONDITION AND RESULTS OF OPERATIONS

Introduction

Prior to completing the spin-off, Brookfield Property Partners L.P. will acquire from Brookfield Asset Management, or Brookfield, substantially all of its commercial property operations, including its office, retail, multi-family and industrial assets. We will be the primary vehicle through which Brookfield will seek to own and operate these businesses on a global basis. As at September 30, 2012 these operations included interests in 128 office properties and 175 retail properties. In addition, Brookfield had interests in an expanding multi-family and industrial platform and an 19 million square foot commercial office development pipeline, positioning us well for continued growth. These operations also include interests in several Brookfield-sponsored real estate opportunity and finance funds that hold loans and opportunistic equity investments in commercial property businesses. Brookfield's real estate assets are primarily located in North America, Europe, Australia and Brazil.

Financial information and information with respect to number of properties, lease percentages, square footage and similar operational information presented in this management's discussion and analysis, or MD&A, include certain investment properties and loans and notes receivables within Brookfield's Australian operations that will not be contributed to us in connection with the spin-off. See "Business" and "Ownership and Organizational Structure" and note 4(b) of the Unaudited Pro Forma Financial Statements included elsewhere in this prospectus.

This MD&A covers the financial position as at September 30, 2012, December 31, 2011 and December 31, 2010 and results of operations for the three and nine months ended September 30, 2012 and 2011, and the years ended December 31, 2011, 2010 and 2009 of the business comprising Brookfield's commercial property operations prior to the spin-off, ("our business"). The information in this MD&A should be read in conjunction with the carve-out financial statements of Brookfield's commercial property operations, or the Financial Statements, for the aforementioned periods included elsewhere in this prospectus, as well as the Unaudited Pro Forma Financial Statements included elsewhere in this prospectus.

In addition to historical information, this MD&A contains forward-looking statements. Readers are cautioned that these forward-looking statements are subject to risks and uncertainties that could cause actual results to differ materially from those reflected in the forward-looking statements. See section entitled "Special Note Regarding Forward-Looking Statements" at the beginning of this prospectus and "Risk Factors."

Basis of Presentation

The carve-out assets, liabilities and results of operations have not previously been reported on a stand-alone basis and therefore the historical Financial Statements presented in this prospectus may not be indicative of future financial condition or operating results. The Financial Statements include the assets, liabilities, revenues, expenses and cash flows of our business, including non-controlling interests therein, which reflect the ownership interests of other parties. We also discuss the results of operations on a segment basis, consistent with how we manage and view our business. Our operating segments are office, including our office development projects, retail, multi-family and industrial, and opportunistic investments.

Financial data provided has been prepared using accounting policies in accordance with IFRS. Non-IFRS measures used in this MD&A are reconciled to or calculated from such financial information. All operating and other statistical information is presented as if we own 100% of each property in our portfolio, unless otherwise specified, regardless of whether we own all of the interests in each property, but unless otherwise specified excludes interests held through Brookfield-sponsored opportunity and finance funds and Brookfield's interest in Canary Wharf. We believe this is the most appropriate basis on which to evaluate the performance of properties in the portfolio relative to each other and others in the market. All dollar references, unless otherwise stated, are in millions of U.S. Dollars. Canadian Dollars, Australian Dollars, British Pounds, Euros, and Brazilian Reais are identified as "C\$", "A\$", "£", "€" and "R\$", respectively.

Performance Measures

To measure our performance, we focus on: property net operating income (“NOI”), funds from operation (“FFO”), total return (“Total Return”), and occupancy levels. NOI, FFO, and Total Return do not have standardized meanings prescribed by IFRS and therefore may differ from similar metrics used by other companies. We define each of these measures as follows:

- *NOI*: means revenues from commercial and hospitality operations of consolidated properties less direct commercial property and hospitality expenses, with the exception of depreciation and amortization of real estate assets.
- *FFO*: means income, including equity accounted income, before realized gains (losses), fair value gains (losses) (including equity accounted fair value gains (losses)), depreciation and amortization of real estate assets, income tax expense (benefit), and less non-controlling interests.
- *Total Return*: means income before income tax expense (benefit), and related non-controlling interests.

NOI is used as a key indicator of performance as it represents a measure over which management has a certain degree of control. We evaluate the performance of our office segment by evaluating NOI from “Existing properties”, or “same store” basis, and NOI from “Additions, dispositions and other.” NOI from existing properties compares the performance of the property portfolio by excluding the effect of current and prior period dispositions and acquisitions, including developments and “one-time items”, which for the historical periods presented consists primarily of lease termination income. NOI presented within “Additions, dispositions and other” includes the results of current and prior period acquired, developed and sold properties, as well as the one-time items excluded from the “Existing properties” portion of NOI. We do not evaluate the performance of the operating results of the retail segment on a similar basis as the majority of our investments in the retail segment are accounted for under the equity method and, as a result, are not included in NOI. Similarly, we do not evaluate the operating results of our other segments on a same store basis based on the nature of the investments.

We also consider FFO an important measure of our operating performance. FFO is a widely recognized measure that is frequently used by securities analysts, investors and other interested parties in the evaluation of real estate entities, particularly those that own and operate income producing properties. Our definition of FFO includes all of the adjustments that are outlined in the NAREIT definition of funds from operations, including the exclusion of gains (or losses) from the sale of real estate property, the add back of any depreciation and amortization related to real estate assets and the adjustment for unconsolidated partnerships and joint ventures. In addition to the adjustments prescribed by NAREIT, we also make adjustments to exclude any unrealized fair value gains (or losses) that arise as a result of reporting under IFRS and income taxes that arise as certain of our subsidiaries are structured as corporations as opposed to REITs. These additional adjustments result in an FFO measure that is similar to that which would result if the company was organized as a REIT that determined net income in accordance with U.S. GAAP, which is the type of organization on which the NAREIT definition is premised. Our FFO measure will differ from other organizations applying the NAREIT definition to the extent of certain differences between the IFRS and U.S. GAAP reporting frameworks, principally related to the recognition of lease termination income, which do not have a significant impact on the FFO measure reported. Because FFO excludes fair value gains (losses), including equity accounted fair value gains (losses), realized gains (losses), depreciation and amortization of real estate assets and income taxes, it provides a performance measure that, when compared year over year, reflects the impact to operations from trends in occupancy rates, rental rates, operating costs and interest costs, providing perspective not immediately apparent from net income. We reconcile FFO to net income attributable to parent company rather than cash flow from operating activities as we believe net income is the most comparable measure.

We use Total Return as key indicator as we believe that our performance is best assessed by considering FFO plus the increase or decrease in the value of our assets over a period of time, because that is the basis on which we make investment decisions and operate our business.

We do not utilize net income on its own as a key metric in assessing the performance of our business because, in our view, it does not provide a consistent or complete measure of the ongoing performance of the underlying operations. Nevertheless, we recognize that others may wish to utilize net income as a key measure and therefore provide a reconciliation of net income attributable to parent company to NOI, FFO and Total Return on pages 97 and 109 in this MD&A.

Overview of our Business

Our business entails owning, operating and investing in commercial property both directly and through operating entities. We focus on well-located, high quality assets that generate or have the potential to generate long-term, predictable and sustainable cash flows, require relatively minimal capital to maintain and, by virtue of barriers to entry or other characteristics, tend to appreciate in value over time. As at September 30, 2012, our principal business segments consist of the following:

Office

- We own interests in and operate one of the highest quality commercial office portfolios in the world consisting of 128 properties containing approximately 83 million square feet of commercial office space. The properties are located in major financial, energy and government cities in North America, Europe and Australia. Our strategy is to own and manage a combination of core assets consisting of prominent, well-located properties in high growth, supply-constrained markets that have high barriers to entry and attractive tenant base, and to pursue an opportunistic strategy to take advantage of dislocations in the various markets in which we operate. Our goal is to maintain a meaningful presence in each of our primary markets in order to maximize the value of our tenant relationships. Of the total properties in our office portfolio, 114 properties containing approximately 72 million square feet are consolidated under IFRS and the remaining are equity accounted under IFRS.
- We also develop office properties on a selective basis throughout North America, Australia and Europe in close proximity to our existing properties. Our office development assets consist of interests in 20 high-quality, centrally located sites totaling approximately 19 million square feet.
- Our U.S., Canadian and most of the economic interests in our Australian properties are held through our approximate 51% voting interest in Brookfield Office Properties. Brookfield Office Properties in turn operates a number of private and listed entities through which public and institutional investors participate in our portfolios. This gives rise to non-controlling interests in the equity in net assets, FFO and Total Return of our office property portfolio. Our European operations consist primarily of our approximate 22% interest in Canary Wharf.

Retail

- Our retail portfolio consists of interests in 175 well-located high quality retail centers in target markets in the United States, Brazil and Australia encompassing approximately 158 million square feet of retail space. Similar to our office strategy, we look to maintain a meaningful presence in each of our primary markets in order to maximize the value of our tenant relationships and pursue an opportunistic strategy to take advantage of dislocations in the various markets in which we operate. Of the total properties in our retail portfolio, 160 properties containing approximately 152 million square feet are equity accounted under IFRS and the remaining are consolidated under IFRS.
- A substantial portion of our retail properties are held through our approximate 21% interest in General Growth Properties, or GGP, which we acquired during 2010 and in January 2011.
- During the first quarter of 2012 GGP completed the spin-off of Rouse Properties, or Rouse, to its shareholders, including us. Rouse subsequently completed an equity rights offering. Following the spin-off and our participation in the rights offering, we own an approximately 36% interest in Rouse. The transaction is intended to allow the management teams of the respective companies to focus on strategies that are most appropriate for the different businesses.

Multi-Family and Industrial

- Our multi-family and industrial investments are part of an expanding platform. At September 30, 2012, we had interests in approximately 12,200 multi-family units and approximately 7 million square feet of industrial space in North America held through Brookfield's private funds.
- We are seeking to leverage the deep sourcing and operating capabilities of Fairfield Residential Company LLC, or Fairfield, for our future investments in multi-family properties. Fairfield, which is 65% owned by

Brookfield, is one of the largest vertically-integrated multi-family real estate companies in the United States and is a leading provider of acquisition, development, construction, renovation and property management services.

- We have a joint venture with an industrial joint venture partner for the acquisition of industrial properties in the United States, which we believe will provide us with access to investment opportunities and enable us to leverage our industrial joint venture partner's operating capabilities. Our partner has a fully-integrated, national platform and owns or manages 30 million square feet of industrial warehouse property and controls one of the largest industrial land banks in the United States.

Opportunistic Investments

- We have interests in Brookfield-sponsored real estate opportunity and finance funds that include investments in distressed and under-performing real estate assets and businesses and commercial real estate mortgages and mezzanine loans. Through these funds we had interests at September 30, 2012 in approximately 11 million square feet of office space, mezzanine loans and other real estate assets located in North America, Europe, Australia and Brazil.
- The Brookfield sponsored real estate finance funds in which we have interests, invest in real estate finance transactions in risk positions senior to traditional equity and subordinate to traditional first mortgages or investment grade corporate debt. The Brookfield sponsored real estate opportunity funds in which we have interests, are focused on assets where we can make improvements or reposition the property to increase the amount and stability of cash flows with a view to monetizing our investments once such changes are realized over a medium-term time horizon. The opportunity funds also have investments and specialty finance offerings, such as commercial real estate, real estate loans, and real estate-related securities, such as commercial and residential mortgage-backed securities.

Recent Initiatives

- ***Our operating teams completed a number of important initiatives to increase the values and cash flows in our office segment.***

Since the beginning of 2011 we acquired interests in office properties in New York, Denver, Washington D.C., Houston, Seattle, Melbourne and Perth, and sold properties in New Jersey, Boston, Houston, Calgary, Brisbane, Melbourne and Auckland.

In the first nine months of 2012, we signed over 5.6 million square feet of new leases, including a 1.2 million square foot lease with Morgan Stanley for One New York Plaza announced in April 2012 that represents what we believe to be the largest single-asset office lease in lower Manhattan since 2008. The new leases led to a reduction in our 2013-2017 lease rollover exposure by 220 basis points.

In 2011, we signed approximately 11 million square feet of new commercial office leases as compared to the 7.2 million square feet of new commercial office leases signed during the year ended December 31, 2010.

In June 2012, we agreed to acquire a portfolio of office buildings and development sites in the City of London for approximately \$871 million. The portfolio includes four operating assets totaling 884,000 square feet and two development sites which can accommodate approximately 1.4 million square feet of density. We closed on the first tranche of assets, which included 99 Bishopsgate, the London Wall Place development site and a group of smaller assets, on September 28, 2012. The remaining assets, including 125 Old Broad Street and Leadenhall Court, are expected to close in June 2013.

- ***We are working on a number of attractive growth opportunities, including expansion of our existing operations and potential acquisitions.***

Commercial office development activities are focused on five projects comprising approximately 9 million square feet of our total office development pipeline of 19 million square feet. We are actively advancing planning and entitlements and seeking tenants for these sites.

Initial rents for new leases in our U.S. mall portfolio increased by 10.4% on a comparable basis and we continued to reposition the business by spinning out 30 malls into a new entity focused on these specific operations.

- *We simplified the ownership of our U.S. and Australian office assets and better positioned key operating entities to create enhanced value.*

In the third quarter of 2011 we restructured our U.S. Office Fund, which is held within Brookfield Office Properties, and are now consolidating most of the U.S. Office Fund assets. In the third quarter of 2010, we transferred to Brookfield Office Properties, most of our economic interests in our Australian office properties.

Consolidated Financial Performance and Analysis as at September 30, 2012 and December 31, 2011 and the three and nine months ended September 30, 2012 and 2011

Outlook

We will seek to increase the cash flows from our office and retail property activities through continued leasing activity as described below. In particular, we are operating below our historical office occupancy level in the United States, which provides the opportunity to expand cash flows through higher occupancy. In addition, we believe that most of our markets have favorable outlooks (see “Business — Market Overview and Opportunities”), which we believe also provides an opportunity for strong growth in lease rates. We do, however, still face a meaningful amount of office lease rollover in 2013, which may restrain FFO growth from this part of our portfolio in the near future. Our beliefs as to the opportunities for our company to increase its occupancy levels, lease rates and cash flows are based on assumptions about our business and markets that management believes are reasonable in the circumstances. There can be no assurance as to growth in occupancy levels, lease rates or cash flows. See “Special Note Regarding Forward-Looking Statements”.

In our North American retail business, we continue to improve the profitability of the business by rationalizing the portfolio, refinancing debt and reducing costs. In January 2012, GGP completed its plan to spin off 30 properties into the newly formed Rouse the shares of which were distributed to its shareholders, including Brookfield, in line with the objective to focus GGP on its highest performing malls, which generate tenant sales over \$500 per square foot.

Transaction activity is picking up across our global office markets and we are considering a number of different opportunities to acquire single assets, development sites and portfolios at attractive returns. In our continued effort to enhance returns through capital reallocation, we are also looking to divest all of, or a partial interest in, a number of mature assets to capitalize on existing market conditions.

Given the small amount of new office development that occurred over the last decade and the near total development halt during the global financial crisis, we see an opportunity to advance our development inventory in the near term in response to demand we are seeing in our major markets. In addition, we continue to reposition and redevelop existing retail properties, in particular, a number of the highest performing shopping centers in the United States.

Consolidated Results of Operations

The following tables set forth the results of operations for our business for the three and nine months ended September 30, 2012 and 2011 and as at September 30, 2012 and December 31, 2011. Further details on our operations and financial position are contained within the review of our business segments below.

(US\$ Millions)	Three months ended Sep. 30,		Nine months ended Sep. 30,	
	2012	2011	2012	2011
Commercial property revenue	\$ 706	\$ 630	\$2,087	\$1,730
Hospitality revenue	260	52	528	126
Investment and other revenue	58	76	144	189
Total revenue	1,024	758	2,759	2,045
Direct commercial property expense	285	265	847	737
Direct hospitality expense	247	40	486	92
Investment and other expense	10	13	39	33
Interest expense	262	273	750	700
Administration expense	35	20	101	76
Total expenses	839	611	2,223	1,638
Fair value gains, net	582	548	1,067	1,273
Share of net earnings from equity accounted investments	234	345	982	1,503
Income before income taxes	1,001	1,040	2,585	3,183
Income tax expense	174	69	498	262
Net income	\$ 827	\$ 971	\$2,087	\$2,921
Net income attributable to				
Parent company	\$ 396	\$ 583	\$1,072	\$1,823
Non-controlling interests	431	388	1,015	1,098
	\$ 827	\$ 971	\$2,087	\$2,921

(US\$ Millions)	Sep. 30, 2012	Dec. 31, 2011
Investment properties	\$ 29,819	\$ 27,594
Equity accounted investments	7,871	6,888
Total assets	45,641	40,317
Property debt	18,463	15,387
Total equity	23,649	21,494
Equity in net assets attributable to parent company	12,955	11,881

Consolidated Performance and Analysis

Commercial property revenue for the three months ended September 30, 2012 increased \$76 million when compared to the prior year period. The increase was primarily due to an increase of commercial property revenue in our office segment of \$163 million, as a result of acquisitions of office properties, the consolidation of the U.S. Office Fund assets (subsequent to the exercise of the U.S. Office Fund option in the third quarter of 2011) and Four World Financial Center in New York (subsequent to acquiring the remaining 49% interest in the fourth quarter of 2011), and the practical completion of Brookfield Place Perth (formerly City Square) in May 2012. In addition, our multi-family and industrial segment had an increase in commercial property revenue of \$7 million which was primarily attributable to the acquisition of multi-family assets in the third quarter of 2012. These increases were offset by decreases in our opportunistic and retail segments of \$85 million and \$7 million, respectively, which was a result of the sale of office assets in our real estate opportunity funds and the sale of three Brazilian retail properties in the fourth quarter of 2011 and three properties in the first quarter of 2012.

Commercial property revenue for the nine months ended September 30, 2012 increased \$357 million when compared to the prior year period. The increase was primarily due to an increase of commercial property revenue in our office segment of \$454 million as a result of acquisitions of office properties, the consolidation of the U.S. Office Fund and Four World Financial Center in the second half of 2011 and the practical completion of Brookfield Place Perth in May 2012. This was offset by a decrease in commercial property revenue of \$61 million in our opportunistic investment segment as a result of the sale of office assets in our real estate opportunity funds. In addition our retail and multi-family and industrial segments decreased \$27 million and \$9 million, respectively, which was a result of the sale of retail malls in Brazil and the sale of multi-family assets at the end of 2011.

Hospitality revenue for the three and nine months ended September 30, 2012 increased by \$208 million and \$402 million, respectively, when compared to the respective prior-year periods. The increase during each period was

primarily due to the acquisition of the Hard Rock Hotel and Casino in Las Vegas and Atlantis Resort in the Bahamas in March 2011 and April 2012, respectively.

Investment and other revenue decreased \$18 million and \$45 million during the three and nine months ended September 30, 2012 compared to the respective prior-year periods. The decrease was primarily due to special items in prior periods, including a partnership settlement, condemnation award and certain gains on the repurchase of debt all within our office segment. This was offset by an increase of \$15 million in dividend income we received from our investment in Canary Wharf in 2012 compared to 2011.

Direct commercial property expense for the three months ended September 30, 2012 increased \$20 million when compared to the prior year period. The increase was primarily due to an increase of direct commercial property expense in our office segment of \$97 million as a result of the acquisitions of office properties, the practical completion of Brookfield Place Perth in May 2012 and the consolidation of the U.S. Office Fund and Four World Financial Center in the second half of 2011. In addition, direct commercial property expense in our multi-family and industrial segment increased \$3 million which was primarily attributable to the acquisition of multi-family assets in the third quarter of 2012. These increases were offset by decreases in our opportunistic and retail segments of \$76 million and \$4 million, respectively, which was a result of the sale of office assets in our real estate opportunity funds and attributable to the sale of Brazilian retail malls in the fourth quarter of 2011 and three properties in the first quarter of 2012.

Direct commercial property expense for the nine months ended September 30, 2012 increased \$110 million when compared to the prior year period. The increase was primarily due to an increase of direct commercial property expense in our office segment of \$171 million as a result of acquisitions of office properties, the consolidation of the U.S. Office Fund and Four World Financial Center in the second half of 2011 and the practical completion of Brookfield Place Perth in May 2012. This was offset by a decrease of \$36 million in our opportunistic investment segment as a result of the sale of office assets in our real estate opportunity funds. In addition, direct commercial property expense in our retail and multi-family and industrial segments decreased by \$15 million and \$10 million, respectively, which was a result of the sale of retail malls in Brazil and the sale of multi-family assets at the end of 2011.

Direct hospitality expense for the three and nine months ended September 30, 2012 increased \$207 million and \$394 million, respectively, as compared to the respective prior-year periods. The increases during these periods was primarily due to the acquisition of the Hard Rock Hotel and Casino in Las Vegas and Atlantis Resort in the Bahamas in March 2011 and April 2012, respectively.

Investment and other expense for the three months ended September 30, 2012 decreased \$3 million when compared to the prior year period, this was a result of a decrease in fee expense and foreign exchange expense of \$2 million and \$1 million, respectively.

Investment and other expense for the nine months ended September 30, 2012 increased \$6 million when compared to the prior year period as a result of a \$6 million increase in fee expense.

Interest expense for the three months ended September 30, 2012 decreased \$11 million when compared to the prior year period. The decrease was primarily due to an increase of interest expense in our retail segment of \$22 million as a result of debt restructuring in our Brazil retail fund at the end of 2011. In addition we had refinanced debt in our Australian office portfolio at lower interest rates resulting in lower interest expense when compared to the prior year period. This was offset by an increase of interest expense relating to the acquisition of the Atlantis Resort in the Bahamas in April 2012.

Interest expense for the nine months ended September 30, 2012 increased \$50 million when compared to the prior year period. The increase was primarily due to an increase in interest expense in our office segment of \$82 million as a result of the consolidation of U.S. Office Fund and acquisition of office assets acquired during the period. In addition, an increase in interest expense of \$26 million was attributable to the acquisition of hospitality assets in March 2011 and April 2012. This was offset by a decrease in interest expense of \$54 million in our retail segment primarily related to the debt restructuring in our Brazil retail fund at the end of 2011 and a \$4 million decrease in our multi-family and industrial segment as a result of a refinancing on a multi-family portfolio at a lower interest rate in 2012.

Administration expense for the three months ended September 30, 2012 increased \$15 million compared to the prior-year. This increase was primarily driven by an increase in employee compensation and benefits of \$4 million and

an increase of \$8 million relating to depreciation and amortization of non-real estate assets from the acquisition of the Atlantis Resort in the Bahamas in April 2012.

Administration expense for the nine months ended September 30, 2012 increased \$25 million compared to the prior-year. This increase was primarily driven by an increase in employee compensation and benefits of \$9 million and an increase of \$21 million relating to depreciation and amortization of non-real estate assets from the acquisition of hospitality assets in March 2011 and April 2012.

We recorded \$582 million of fair value gains for the three months ended September 30, 2012, which was an increase of \$34 million compared to the prior year period. The fair value gains in the current period were primarily driven by our office segment which recorded \$343 million of fair value gains, of which 30% related to discount and terminal capitalization rate compression, and 70% related to leasing changes, timing and other assumptions. In addition, our retail segment recorded \$152 million of fair value gains which was primarily a result of discount rate compression on our Brazilian retail malls. We also recorded \$87 million of fair value gains in our opportunistic and multi-family and industrial segments primarily relating to improved leasing on office properties, an increase in market price of certain financial assets and realization of loans in our real estate opportunity and finance funds.

For the nine months ended September 30, 2012, we recorded \$1.1 billion of fair value gains, which was a decrease of \$206 million compared to the prior year period. The fair value gains in the current period were primarily driven by our office segment which recorded \$768 million of fair value gains, of which 44% related to discount and terminal capitalization rate compression, and 56% related to leasing changes, timing and other assumptions. In addition, our retail segment recorded \$166 million of fair value gains primarily as a result of discount rates decreasing by 110 basis points on our Brazilian retail malls. We also recorded \$131 million of fair value gains in our opportunistic and multi-family and industrial segments primarily relating to improved leasing on office properties, an increase in market price of certain financial assets and realization of loans in our real estate opportunity and finance funds.

Our share of net earnings from equity accounted investments was \$234 million for the three months ended September 30, 2012 which was a decrease of \$111 million when compared to the prior year period. Our retail segment recorded \$174 million of net earnings from equity accounted investments, which was driven by operating cash flow and fair valuation gains from our interest in GGP. Our office segment recorded \$46 million during the period which is primarily attributable to operating cash flow from our equity accounted investments in the U.S. and Australia. We also recorded \$14 million of net earnings from equity accounted investments in our multi-family and industrial and opportunistic investments segment, which was primarily driven by fair value gains in these segments. The decrease of \$111 million, when compared to the prior year period, is primarily a result of significant valuation gains in GGP in the prior year period and a partial quarter of net earnings in 2011 from the U.S. Office Fund which was equity accounted until August 2011.

Our share of net earnings (losses) from equity accounted investments of \$982 million for the nine months ended September 30, 2012 was a decrease of \$521 million when compared to the prior year period. Our retail segment recorded \$789 million of net earnings from equity accounted investments, which was driven by operating cash flow and fair valuation gains from our interest in GGP. Our office segment recorded \$132 million of net earnings from equity accounted investments during the period which was primarily attributable to operating cash flow from our equity accounted investments in the U.S. and Australia. We also recorded \$61 million of net earnings from equity accounted investments in our multi-family and industrial and opportunistic investments segment, which was primarily driven by fair value gains in these segments. The decrease of \$521 million, when compared to the prior year period, was primarily a result of significant valuation gains in GGP in the prior year period and net earnings in 2011 from the U.S. Office Fund which was equity accounted until August 2011.

Income tax expense increased \$105 million and \$236 million during the three and nine months ended September 30, 2012, respectively, compared to the respective prior-year periods. These increases were primarily attributable to a greater portion of the prior period's earnings being subject to tax in jurisdictions with lower income tax rates and a tax asset recognized in the prior periods.

Net income attributable to non-controlling interests increased \$43 million for the three months ended September 30, 2012 compared to the corresponding prior-year period due to an increase of \$39 million in our office

segment due to the consolidation of the U.S. Office Fund in August 2011, which did not report net income attributable to non-controlling interests for approximately half of a quarter. In addition there was an increase of \$4 million of net income attributable to non-controlling interests from our various ownership percentages in real estate opportunity and finance funds.

Net income attributable to non-controlling interests decreased \$83 million for the nine months ended September 30, 2012 compared to the corresponding prior-year period as a result of higher net income earned in the prior year period, which was offset by the consolidation of the U.S. Office Fund, which did not report net income attributable to non-controlling interests until August 2011.

Equity in net assets attributable to parent company increased by \$1,074 million during the nine months ended September 30, 2012 primarily due to the increase in net income attributable to parent company as a result of the factors described above.

Consolidated Financial Performance and Analysis as at December 31, 2011 and 2010 and the years ended December 31, 2011, 2010 and 2009

Consolidated Results of Operations

The following tables set forth the results for our business for each of the years ended December 31, 2011, 2010 and 2009 and as at December 31, 2011 and 2010. Further details on our operations and financial position are contained within the review of our business segments below.

(US\$ Millions) Years ended December 31,	2011	2010	2009
Commercial property revenue	\$ 2,425	\$ 2,102	\$ 1,919
Hospitality revenue	164	-	-
Investment and other revenue	231	168	80
Total revenue	2,820	2,270	1,999
Direct commercial property expense	944	852	795
Direct hospitality expense	138	-	-
Investment and other expense	54	26	(18)
Interest expense	977	790	635
Administration expense	104	109	147
Total expenses	2,217	1,777	1,559
Fair value gains (losses)	1,112	574	(887)
Realized gains	365	250	39
Share of net earnings (losses) from equity accounted investments	2,104	870	(461)
Income (loss) before income taxes	4,184	2,187	(869)
Income tax (expense) benefit	(439)	(78)	135
Net income (loss)	\$ 3,745	\$ 2,109	\$ (734)
Net income (loss) attributable to			
Parent company	\$ 2,323	\$ 1,026	\$ (477)
Non-controlling interests	1,422	1,083	(257)
	\$ 3,745	\$ 2,109	\$ (734)

(US\$ Millions)	Dec. 31, 2011	Dec. 31, 2010
Investment properties	\$ 27,594	\$ 20,960
Equity accounted investments	6,888	4,402
Total assets	40,317	30,567
Property debt	15,387	11,964
Total equity	21,494	15,144
Equity in net assets attributable to parent company	11,881	7,464

Consolidated Performance and Analysis

Commercial property revenue increased \$323 million in 2011 compared to 2010. The increase was primarily due to an increase in commercial property revenue in our office segment of \$394 million as a result of new leasing activity and currency appreciation in our Australian and Canadian properties, as well as the consolidation of the U.S. Office Fund and property acquisitions during the period, which was offset by reduced occupancies in the United States. In addition, commercial property revenue in our multi-family and industrial segment increased \$54 million which was primarily attributable to the acquisition of multi-family properties in our real estate opportunity and finance funds.

These increases were offset by decreases in commercial property revenue in our opportunistic investment segment of \$121 million which was primarily as a result of commercial properties sold in our real estate opportunity fund in early 2011 as well as a \$4 million decrease in commercial property revenue at our retail segment attributable to the sale of retail assets in the United Kingdom in the first quarter of 2011.

Commercial property revenue increased \$183 million in 2010 compared to 2009. This increase was due to an increase in commercial property revenue in our office segment of \$55 million which was primarily attributable to property acquisitions and the completion of the Bay Adelaide Centre development in Toronto in 2009 as well as increase of \$28 million in our multi-family and industrial segment due to the acquisition of multi-family properties in our real estate opportunity and finance funds in 2010. In addition, commercial property revenue in our opportunistic investment segment increased by \$85 million primarily as a result of an acquisition of an office asset in our real estate finance fund in December 2009 as well as a \$15 million increase in commercial property revenue at our retail segment attributable to increase in sales in our Brazil retail fund.

Hospitality revenue in 2011 increased \$164 million compared to 2010 as a result of the acquisition of the Hard Rock Hotel and Casino in Las Vegas in March 2011 in our opportunistic investments segment.

Investment and other revenue in 2011 increased \$63 million compared to 2010 primarily as a result of an increase in interest income in our office segment of \$53 million due to a note receivable related to the disposition of the residential development segment to Brookfield Residential Properties, Inc. in the fourth quarter of 2010.

Investment and other revenue in 2010 increased \$88 million compared to 2009 primarily as a result of an increase in interest income in our office segment of \$91 million due to an increase in fund incentive fees earned from our partners in the Canadian Office Fund and an increase in dividend income from our investment in Canary Wharf.

Direct commercial property expense in 2011 increased \$92 million compared to 2010. This increase was primarily attributable to an increase of \$184 million in direct commercial property expense in our office segment as a result of the consolidation of the U.S. Office Fund and the New Zealand Property Fund, the acquisition of properties in Houston, Washington, D.C., Denver, Melbourne and Perth in 2011, as well as an increase of \$30 million attributable to the acquisition of multi-family portfolios in our real estate opportunity and finance funds in 2010. These increases were offset by a decrease of direct commercial property expense in our opportunistic investments segment of \$110 million as a result of office assets sold in our real estate opportunity fund in early 2011, as well as a decrease in our retail segment of \$12 million due to the sale of retail assets in the United Kingdom in the first quarter of 2011.

Direct commercial property expense increased \$57 million in 2010 compared to 2009 which was primarily attributable to an increase of \$56 million in direct commercial property expense in our opportunistic investments segment as a result of an acquisition of an office asset in December 2009 as well as an increase of \$19 million attributable to the acquisition of multi-family portfolios in our real estate opportunity and finance funds in 2009. These increases were offset by a decrease of direct commercial property expenses in our retail segment due to reduction of operating costs.

Direct hospitality expense increased \$138 million in 2011 compared to 2010 as a result of the acquisition of the Hard Rock Hotel and Casino in Las Vegas in March 2011 in our opportunistic investments segment.

Investment and other expense in 2011 increased \$28 million compared to 2010 primarily as a result of an increase of fee expense of \$9 million and an increase in foreign exchange expense of \$13 million.

Investment and other expense in 2010 increased \$44 million compared to 2009 primarily as a result of an increase of \$44 million of foreign exchange expense.

Interest expense increased \$187 million in 2011 compared to 2010 primarily as a result of an increase in interest expense of \$132 million due to the consolidation of the U.S. Office Fund, property acquisitions during the year and currency appreciation in Australia and Canada in our office segment, an increase of interest rates and currency appreciation in Brazil, and the disposal of United Kingdom retail assets in the first quarter of 2011 in our retail segment, as well as an increase of interest expense in our multi-family and industrial segment as a result acquisitions in the period. These increases were partially offset by a decrease in interest expense in our opportunistic investments segment as a result of the sale of assets in our real estate opportunity fund in early 2011.

Interest expense increased \$155 million in 2010 compared to 2009 primarily as a result of an increase in interest expense attributable to property acquisitions and the completion of development projects in our office segment, an increase of interest rates and currency appreciation in Brazil in our retail segment and the acquisition of an office asset in our real estate finance funds in December 2009 in our opportunistic investment segment.

We recorded \$1.5 billion of fair value and realized gains in 2011 which was an increase of \$653 million compared to the prior year. The gains recorded in 2011 were primarily driven by our office segment which recorded \$879 million of fair value gains of which 57% related to discount and terminal capitalization rate compression, and 43% related to leasing changes, timing and other assumptions. In addition, we recorded \$318 million of realized gains which was a result of the sale of office properties in New Jersey, Boston and Houston. In 2011, we recorded \$232 million of fair value gains in our retail segment primarily as a result of discount rates decreasing by 40 basis points in Brazil, and \$47 million of realized gains related to the sale of three Brazil retail malls. In addition, in 2011 our opportunistic and multi-family and industrial segments recorded \$1 million of fair value gains.

In 2010, we recorded \$824 million of fair value and realized gains which was an increase of \$1.7 billion compared to the prior year. The gains recorded in 2010 were primarily driven by our office segment which recorded \$571 million of fair value gains which related primarily to discount and terminal capitalization rate compression in the United States and Canada. In addition, we recorded \$113 million of realized gains which was a result of the sale of office properties in Washington, D.C., Edmonton and New Zealand. Our retail segment recorded \$64 million of fair gains in 2010 primarily as a result of discount rates decreasing by 30 basis points in Brazil. The opportunistic and multi-family and industrial segments recorded \$76 million of fair value and realized gains which were primarily attributable to the improved residential market conditions in 2010, and the sale of multi-family assets in our real estate opportunity and finance funds.

Our share of net earnings (losses) from equity accounted investments increased \$1.2 billion in 2011 compared to 2010. This increase was primarily due to an increase of \$1.3 billion in our retail segment due to our investments in GGP in November 2010 and January 2011, and which had significant fair value gains as a result of compression of capitalization rates in the United States. In addition, an increase of \$13 million is attributable to the acquisition of assets in our real estate opportunity funds at the end of 2010. These increases were offset by \$44 million in our office segment as a result of the consolidation of the U.S. Office Fund assets subsequent to the exercise of the U.S. Office Fund option in the third quarter of 2011 and Four World Financial and First Canadian Place in the fourth quarter of 2011.

Our share of net earnings (losses) from equity accounted investments increased \$1.3 billion in 2010 compared to 2009 primarily as a result of significant fair value losses in 2009 in the U.S. Office Fund in our office segment as well as an increase of \$128 million primarily related to valuation gains from our investment in GGP in 2010.

Income tax expense increased \$361 million in 2011 compared to 2010 primarily as a result of an increase in income tax expense in our office segment of \$307 million due to increased earnings driven by fair value adjustments, as well as increased earnings driven by higher fair value gains in our retail segment.

Income tax expense increased \$213 million in 2010 compared to 2009 primarily due to an increase in income tax expense of \$152 million in our office segment attributable to fair value gains in 2010 compared to fair value losses in 2009 as well as an increase due to increased earnings driven by higher fair value in our retail segment.

Net income attributable to non-controlling interests increased \$339 million in 2011 compared to 2010 as a result of an increase of \$202 million in our office segment due to the consolidation of the U.S. Office Fund, Four World Financial Center and First Canadian Place in the second half of 2011, which did not report net income attributable to non-controlling interests from the beginning of 2011 through the second half of 2011. The increase was also due to a \$177 million increase as a result of the non-controlling interests' share of Brazilian fair value gains in our retail segment and \$25 million increase in our opportunistic investments segment as a result of acquisitions in our real estate opportunity and finance funds. These increases were offset by a decrease of \$65 million in our multi-family and industrial segment as a result of higher net income in 2010 compared to 2011.

Net income attributable to non-controlling interests increased \$1.3 billion in 2010 compared to 2009 primarily as a result of a \$1.1 billion increase in net income attributable to non-controlling interests in our office segment. The increase was also attributable to a \$145 million increase due to the non-controlling interests' share of Brazilian fair value gains and \$107 million due to acquisitions in our real estate opportunity and finance funds during 2011.

Equity in net assets attributable to parent company increased by \$4.4 billion during the year ended December 31, 2011 primarily due to the increase in net income attributable to factors detailed above, and our additional investment of \$1.7 billion into GGP in January 2011, which increased our ownership to approximately 21%.

Segment Performance and Analysis as at September 30 and December 31, 2011 and for the three and nine months ended September 30, 2012 and 2011

Office

The following table presents the equity in net assets attributable to parent company of our office portfolio by region as at September 30, 2012 and December 31, 2011:

(US\$ Millions)	United States		Canada		Australia		Europe		Total	
	Sep. 30, 2012	Dec. 31, 2011	Sep. 30, 2012	Dec. 31, 2011	Sep. 30, 2012	Dec. 31, 2011	Sep. 30, 2012	Dec. 31, 2011	Sep. 30, 2012	Dec. 31, 2011
Office properties	\$13,775	\$12,959	\$5,026	\$4,571	\$4,553	\$3,739	\$ 978	\$ 521	\$24,332	\$21,790
Equity accounted investments	1,556	1,467	15	13	939	957	1	-	2,511	2,437
Accounts receivable and other	636	1,315	591	134	572	490	1,124	994	2,923	2,933
	15,967	15,741	5,632	4,718	6,064	5,186	2,103	1,515	29,766	27,160
Property-specific borrowings	7,040	6,679	1,965	1,840	2,482	2,452	673	442	12,160	11,413
Accounts payable and other	990	1,031	534	407	215	229	32	115	1,771	1,782
Non-controlling interests	685	636	493	427	315	190	-	-	1,493	1,253
	\$ 7,252	\$ 7,395	\$2,640	\$2,044	\$3,052	\$2,315	\$1,398	\$ 958	\$14,342	\$12,712
Unallocated										
Unsecured facilities									\$ 759	\$ 381
Capital securities									872	994
Non-controlling interests									6,098	5,360
Equity in net assets attributable to parent company⁽¹⁾									\$ 6,613	\$ 5,977

(1) Does not include office developments which are described in the table below on a geographic basis.

Equity in net assets attributable to parent company increased by \$636 million during the period ended September 30, 2012 to \$6.6 billion, excluding office development activities. This increase is a result of gains in the fair values of properties due to a combination of higher projected cash flows and lower discount rates, as well as the impact of currency appreciation on the value of our Australian, Canadian and European properties. Unallocated non-controlling interests relate primarily to the interests of other shareholders in Brookfield Office Properties, whereas the non-controlling interests in each region relate to funds and joint ventures in those regions.

Specific major variances during the first nine months of 2012 include the following:

- Valuation gains were recorded on properties located in the United States primarily as a result of recent leasing activity and an improved leasing horizon. In Canada, increases were driven by terminal capitalization rate compression of 50 basis points on average as a result of market transaction activity.
- Senior unsecured notes of C\$200 million were issued by Brookfield Office Properties in January 2012, with proceeds used to pay down Australian property debt, reducing the interest rate by 300 basis points, from 7.3% to 4.3%, and extending the term by four years. In addition, Brookfield Office Properties issued C\$150 million of senior unsecured notes at 4.00% due in 2018 in April 2012.
- During the period, we acquired additional properties in Seattle and Washington, D.C. and Brookfield Place Perth achieved practical completion. We also closed on the first tranche of assets in the City of London on September 28, 2012, including 99 Bishopsgate, the London Wall Place development site, and a group of smaller assets.
- On March 30, 2012, we redeemed all of the outstanding Class AAA Series I shares for cash of C\$25.00 per share.

Equity accounted investments as at September 30, 2012 primarily include: in the United States, 245 Park Avenue (\$0.6 billion) and Grace Building (\$0.6 billion); and in Australia, a variety of property funds and joint venture interests. Our interest in Canary Wharf (\$0.9 billion) is classified as a financial asset and is included in accounts receivable and other in the table above.

The following table presents the equity in net assets attributable to parent company of our office development activities by region:

(US\$ Millions)	Sep. 30, 2012				Dec. 31, 2011			
	Consolidated assets	Consolidated liabilities	Non-Controlling interests	Equity in net assets attributable to parent company	Consolidated assets	Consolidated liabilities	Non-Controlling interests	Equity in net assets attributable to parent company
Australia								
Brookfield Place, Perth	\$ -	\$ -	\$ -	\$ -	\$ 865	\$ 419	\$ 223	\$ 223
Other	255	81	16	158	239	92	-	147
North America								
Manhattan West, New York ⁽¹⁾	428	227	100	101	315	227	44	44
Other	322	54	134	134	213	-	107	106
Europe	112	-	56	56	81	-	41	40
	\$ 1,117	\$ 362	\$ 306	\$ 449	\$ 1,713	\$ 738	\$ 415	\$ 560

(1) At September 30, 2012 consolidated liabilities include \$122 million of non-recourse fixed rate debt, bearing interest at 5.9% and maturing in 2018, and \$105 million of non-recourse floating rate debt bearing interest at 6.0% and maturing in December 2012.

Our office property debt is secured and non-recourse to our corporate subsidiaries other than the unsecured facilities noted below. These financings are typically structured on a loan-to-appraised value basis of between 55% to 65% when the market permits. In addition, in certain circumstances where a building is leased almost exclusively to a high-credit quality tenant, a higher loan-to-value financing, based on the tenant's credit quality, is put in place at rates commensurate with the cost of funds for the tenant. This execution reduces our equity requirement and enhances our equity returns when financing certain properties. As of September 30, 2012, we had a level of indebtedness of approximately 52% of our consolidated office properties.

We attempt to match the maturity of our office property debt with the average lease term of our properties. At September 30, 2012, the average term to maturity of our property debt was 4 years, compared to our average lease term of approximately 8 years. The details of our property debt for our consolidated office properties at September 30, 2012 are as follows:

(US\$ Millions)	Weighted Average Rate	Debt Balance
Unsecured Facilities		
Brookfield Office Properties revolving facility	2.3%	\$ 346
Brookfield Office Properties Canada revolving facility	3.2%	61
Brookfield Office Properties senior notes	4.2%	352
Secured Property Debt		
Fixed rate	5.9%	7,517
Variable rate	4.9%	5,003
		\$13,279
Current		\$ 1,525
Non-current		11,754
		\$13,279

As at September 30, 2012 we had \$898 million of committed corporate credit facilities in Brookfield Office Properties consisting of a \$695 million revolving credit facility from a syndicate of banks and bilateral agreements between Brookfield Canada Office Properties and a number of Canadian chartered banks for an aggregate revolving credit facility of C\$200 million. The balance drawn on these facilities was \$407 million (2011 – \$381 million). As at September 30, 2012, we also had \$30 million (2011 – \$30 million) of indebtedness outstanding to Brookfield.

Capital securities includes certain Class AAA preferred shares issued by Brookfield Office Properties which are presented as liabilities on the basis that they may be settled, at the issuer's option, in cash or the equivalent value of a variable number of Brookfield Office Properties' common shares. These represent sources of low cost capital to our business. Brookfield Office Properties had the following capital securities outstanding as at the dates indicated:

(US\$ Millions, except share information)	Shares Outstanding	Cumulative Dividend Rate	Sep. 30, 2012 ⁽¹⁾	Dec. 31, 2011 ⁽¹⁾
Class AAA Series F	8,000,000	6.00%	\$ 203	\$ 196
Class AAA Series G	4,400,000	5.25%	110	110
Class AAA Series H	8,000,000	5.75%	203	196
Class AAA Series I	-	5.20%	-	150
Class AAA Series J	8,000,000	5.00%	203	196
Class AAA Series K	6,000,000	5.20%	153	146
Total			\$ 872	\$ 994

On March 30, 2012, Brookfield Office Properties redeemed all of the outstanding Class AAA Series I shares for cash of C\$25.00 per share. Capital securities includes \$762 million (2011 – \$884 million) repayable in Canadian dollars of C\$750 million (2011 – C\$903 million).

Operating results – Office

The following table presents the NOI, FFO and Total Return of our office segment by region for the three and nine months ended September 30, 2012 and 2011:

(US\$ Millions)	NOI ⁽¹⁾		FFO ⁽¹⁾		Total Return ⁽¹⁾	
	2012	2011	2012	2011	2012	2011
Three months ended Sep. 30,						
United States	\$ 208	\$160	\$ 109	\$ 132	\$ 204	\$ 269
Canada	74	63	62	43	79	47
Australia	77	71	43	31	58	28
Europe	8	8	33	19	48	40
Unallocated ⁽²⁾	-	-	(135)	(125)	(135)	(125)
	\$ 367	\$302	\$ 112	\$ 100	\$ 254	\$ 259

(US\$ Millions)	NOI ⁽¹⁾		FFO ⁽¹⁾		Total Return ⁽¹⁾	
	2012	2011	2012	2011	2012	2011
Nine months ended Sep. 30,						
United States	\$ 617	\$374	\$ 348	\$ 359	\$ 526	\$ 814
Canada	207	194	159	153	261	162
Australia	225	197	135	103	157	164
Europe	24	24	43	20	64	186
Unallocated ⁽²⁾	-	-	(396)	(369)	(396)	(369)
	\$1,073	\$789	\$ 289	\$ 266	\$ 612	\$ 957

(1) See “— Performance Measures” above in this MD&A for an explanation of components of NOI, FFO and Total Return.

(2) Amounts relate to unsecured facilities, capital securities and non-controlling interests in Brookfield Office Properties, one of our operating entities.

The increase in NOI was driven by increases in both commercial property revenue of \$163 million and \$454 million for the three and nine months ended September 30, 2012, respectively and by the increase in direct commercial property expenses of \$47 million and \$171 million for the three and nine months ended September 30, 2012. This was primarily attributable to the consolidation of the U.S. Office Fund and Four World Financial Center, acquisitions in Washington, D.C., Denver, Seattle, Melbourne and Perth, and the completion of Brookfield Place Perth, partially offset by the sale of properties in Boston, Melbourne, Brisbane and Auckland.

To illustrate NOI on a same store basis, the following table presents NOI generated by existing office properties (i.e. those held throughout both the current and prior period) on a constant exchange rate basis, using the average exchange rate for the quarter-to-date and year-to-date periods ended September 30, 2012 for the same periods in 2011. This table illustrates the stability of these cash flows that arises from the high occupancy levels and long-term lease profile.

(US\$ Millions)	Three months ended Sep. 30, Nine months ended Sep. 30,			
	2012	2011	2012	2011
United States	\$ 103	\$ 98	\$ 304	\$ 298
Canada	68	61	194	188
Australia	67	69	190	184
Europe	8	8	24	23
NOI relating to existing properties using normalized foreign exchange ("FX") ⁽¹⁾	246	236	712	693
Currency variance	-	2	-	7
NOI relating to existing properties	\$ 246	\$ 238	\$ 712	\$ 700
NOI relating to acquisitions, dispositions and other	121	64	361	89
Total NOI	\$ 367	\$ 302	\$1,073	\$ 789
Average in-place net rent per square foot	\$30.29	\$28.35	\$30.29	\$28.35

(1) Using the September 30, 2012 quarter-to-date and year-to-date average foreign exchange rates.

NOI from existing properties increased by \$8 million and \$12 million for the three and nine months ended September 30, 2012, respectively. The increase is driven by foreign currency and increased rents in the United States and Canada. Contributions from additions, dispositions and other since the beginning of the comparable period includes the consolidation of the U.S. Office Fund (\$78 million and \$236 million for the three and nine months ended September 30, 2012, respectively) and acquisitions in Washington, D.C., Denver, Seattle, Melbourne and Perth, and the completion of Brookfield Place Perth, partially offset by the sale of properties in Boston, Melbourne, Brisbane and Auckland.

The decrease in share of equity accounted income excluding fair value gains primarily reflects the transfer of the U.S. Office Fund (\$8 million and \$64 million for the three and nine months ended September 30, 2012, respectively), Four World Financial Center, and First Canadian Place to consolidated properties offset by income from the acquisition of 450 West 33rd Street in New York in the second quarter of 2011 and increased income from other equity accounted properties. The increase in interest expense also reflects, in part, these activities, as well as the impact of foreign currency translation on borrowings in Australia and Canada.

FFO for the three and nine months ended September 30, 2012 increased by \$12 million and \$23 million, compared to the respective prior year periods. The increase in the year-to-date period is primarily a result of new acquisitions during the period, as mentioned above, and the refinancing of Australian debt which resulted in a decrease in the related interest expense. In addition, the increase in investment and other revenue in Europe was a result of \$31 million of dividends from our investment in Canary Wharf in 2012 compared to \$16 million in 2011. This increase in FFO was partially offset by higher interest expense as a result of additional corporate debt that was drawn and the consolidation of the U.S. Office Fund, as well as various onetime gains in the United States in the prior year recorded within investment and other revenue.

Total Return for the three and nine months ended September 30, 2012 decreased by \$345 million and \$5 million compared to the prior year. The decrease is primarily a result of significant fair value gains, including share of equity accounted fair value gains in 2011 and modest valuations gains in 2012 compared to the significant valuations gains in the United States, Canada and Europe in the first nine months of 2011 as a result of decreases in discount and terminal capitalization rates.

The key valuation metrics of our commercial office properties are presented in the following table. The valuations are most sensitive to changes in the discount rate and timing or variability of cash flows. A 100-basis point change in the discount rate and terminal capitalization rate would result in a change in our equity in net assets attributable to parent company of \$1.6 billion.

	United States		Canada		Australia		Europe ⁽¹⁾	
	Sep. 30, 2012	Dec. 31, 2011	Sep. 30, 2012	Dec. 31, 2011	Sep. 30, 2012	Dec. 31, 2011	Sep. 30, 2012	Dec. 31, 2011
Discount rate	7.5%	7.5%	6.5%	6.7%	9.1%	9.1%	6.0%	6.1%
Terminal cap rate	6.4%	6.3%	5.7%	6.2%	7.4%	7.5%	n/a	n/a
Investment horizon (years)	12	12	11	11	10	10	n/a	n/a

(1) The valuation method used by Europe is the direct capitalization method. The amounts presented as the discount rate relate to the implied capitalization rate. The terminal capitalization rate and investment horizon are not applicable.

The results of operations are primarily driven by occupancy and rental rates of the office properties and stability of earnings is driven by the average lease term. The following tables present key metrics relating to in-place leases of our office property portfolio:

	Sep. 30, 2012					Dec. 31, 2011				
	Occupancy (%)	Same Store Occupancy (%)	Avg. Lease Term (Years)	Avg. "In Place" Net Rent	Market Net Rent	Occupancy (%)	Same Store Occupancy (%)	Avg. Lease Term (Years)	Avg. "In Place" Net Rent	Market Net Rent
United States	89.4%	89.5%	7.3	\$25.51	\$31.32	91.3%	91.3%	7.0	\$24.53	\$31.21
Canada	97.1%	97.1%	8.5	26.80	32.26	96.3%	96.3%	8.7	25.48	29.87
Australia	97.7%	97.6%	6.5	52.23	53.76	96.6%	97.3%	6.1	48.33	48.93
Europe ⁽¹⁾	86.3%	100.0%	10.4	68.53	68.60	100.0%	100.0%	10.3	60.47	59.87
Average	92.3%	92.4%	7.5	\$30.29	\$35.15	93.3%	93.3%	7.3	\$28.55	\$33.62

(1) Does not include office assets held through our approximate 22% interest in Canary Wharf.

The total worldwide portfolio occupancy rate in our office properties at September 30, 2012 decreased to 92.3% from 93.3% at December 31, 2011. The decline in occupancy is primarily a result of the acquisition of properties with higher vacancy rates. Leasing performance continues to be very strong with 5.6 million square feet of new leases signed through September 2012. This includes a 1.2 million square foot lease with Morgan Stanley in downtown Manhattan. The new lease rates were on average 33% higher than the expiring rents which led to the 6% increase in our average "in place" net rent. Currently, we have a leasing pipeline of over 2 million square feet which would further improve our leasing profile.

We use in-place net rents for our office segment, as a measure of leasing performance, and calculate this as the annualized amount of cash rent receivable from leases on a per square foot basis including tenant expense reimbursements, less operating expenses being incurred for that space, but excluding the impact of straight-lining rent escalations or amortization of free rent periods. This measure represents the amount of cash generated from leases in a given period.

- In North America, at September 30, 2012, average in-place net rents across our portfolio increased by 3% when compared to December 31, 2011. Net rents across this portfolio were at a discount of approximately 18% to the average market rent of \$32 per square foot. We believe that we will be able to maintain or increase our net rental income in the coming years and, together with our high overall occupancy, exercise patience in signing new leases.
- In Australia, at September 30, 2012, average in-place net rents in our portfolio were approximately \$52 per square foot, which represented a 3% discount to market rents. Leases in Australia typically include annual escalations, with the result that in-place lease rates tend to increase along with long-term increases in market rents.

Additionally, for the nine months ended September 30, 2012, tenant improvements and leasing costs related to leasing activity that occurred averaged \$44.02 per square foot, compared to \$29.29 per square foot during the same period in 2011.

Retail

The following table presents equity in net assets attributable to parent company of our retail properties by region as at September 30, 2012 and December 31, 2011:

(US\$ Millions)	United States		Australia		Brazil		Total	
	Sep. 30, 2012	Dec. 31, 2011	Sep. 30, 2012	Dec. 31, 2011	Sep. 30, 2012	Dec. 31, 2011	Sep. 30, 2012	Dec. 31, 2011
Retail properties	\$ -	\$ -	\$320	\$388	\$1,885	\$1,882	\$2,205	\$2,270
Equity accounted investments	4,915	4,099	-	-	-	87	4,915	4,186
Accounts receivable and other	271	183	42	19	326	461	639	663
	5,186	4,282	362	407	2,211	2,430	7,759	7,119
Property-specific borrowings	-	-	140	185	741	1,011	881	1,196
Accounts payable and other	281	51	-	-	108	175	389	226
Non-controlling interests	393	293	24	22	1,017	933	1,434	1,248
Equity in net assets attributable to parent company	\$4,512	\$3,938	\$198	\$200	\$ 345	\$ 311	\$5,055	\$4,449

Specific major variances during the first nine months of 2012 included the following:

- Equity in net assets attributable to parent company in our retail portfolio increased by \$606 million to \$5.1 billion at September 30, 2012 from \$4.4 billion in December 31, 2011, reflecting valuation gains that were driven by a 30 basis-point decrease in the implied capitalization rates within our U.S. portfolio. In addition, the increase is also a result of the contribution of capital in connection with the Rouse Properties rights offering.
- GGP completed \$2.7 billion in property level debt financings during the third quarter of 2012. The new mortgages have a weighted average interest rate and term of 4.44% and 9.4 years, respectively, as compared to a weighted average rate of 6.11% and a remaining term to maturity of 1.2 years. The transactions generated \$361 million of net proceeds.

GGP continues to actively manage its portfolio and, since year-end, acquired whole or partial interests in 3.9 million square feet for approximately \$0.5 billion. GGP also disposed of 3.9 million square feet, generating \$143 million of net proceeds after repayment of property level debt and closing costs.

- We sold three properties in our Brazil retail fund, with the sale proceeds applied to reduce borrowings.

The details of property debt for our consolidated retail properties at September 30, 2012 are as follows:

(US\$ Millions)	Weighted Average Rate	Debt Balance
Secured Property Debt		
Variable rate	9.0%	\$ 881
		\$ 881
Current		\$ 13
Non-current		868
		\$ 881

The details of retail property debt related to our equity accounted investment in GGP at September 30, 2012 are as follows:

(US\$ Millions)	Weighted Average Rate	Debt Balance ⁽¹⁾
Unsecured Facilities		
Junior subordinated notes	1.9%	\$ 206
Secured Property Debt		
Fixed rate	5.1%	16,888
Variable rate	3.3%	1,833
		\$ 18,927
Current		\$ 1,078
Non-current		17,849
		\$ 18,927

(1) Represents GGP's consolidated and proportionate share of unconsolidated U.S. property debt.

Operating results – Retail

The following table presents the NOI, FFO, and Total Return of our retail portfolio by region for the three and nine months ended September 30, 2012 and 2011:

(US\$ Millions)	NOI ⁽¹⁾		FFO ⁽¹⁾		Total Return ⁽¹⁾	
	2012	2011	2012	2011	2012	2011
Three months ended Sep. 30,						
United States	\$ -	\$ -	\$60	\$57	\$158	\$302
Australia	6	4	4	2	1	2
Brazil	21	28	1	(5)	46	59
	\$27	\$32	\$65	\$54	\$205	\$363
<hr/>						
(US\$ Millions)	NOI ⁽¹⁾		FFO ⁽¹⁾		Total Return ⁽¹⁾	
	2012	2011	2012	2011	2012	2011
Nine months ended Sep. 30,						
United States	\$ -	\$ -	\$170	\$160	\$719	\$909
Australia	18	20	9	5	6	26
Brazil	66	76	(1)	(9)	49	54
Europe	-	1	-	1	-	(3)
	\$84	\$97	\$178	\$157	\$774	\$986

(1) See “— Performance Measures” above in this MD&A for an explanation of components of NOI, FFO and Total Return.

NOI, which represents the net amount of commercial property revenue and direct commercial property expense, for the three and nine months ended September 30, 2012 was \$27 million and \$84 million, respectively. The variance to the respective prior-year periods was primarily due to the sale of retail assets in Brazil.

FFO increased by \$11 million and \$21 million during the three and nine months ended September 30, 2012 compared to the same periods in the prior year. The increase in FFO is primarily the result of an increase of share of equity accounted income excluding fair value gains, which is primarily comprise of our interest in GGP. GGP’s quarterly FFO on a U.S. GAAP basis which increased by 8.8% to \$231 million compared to 2011, with an increase in NOI for the regional mall portfolio of 4.0%. The increase reflected continued improvement in tenant sales, which increased by 8.2% to \$541 per square foot on a trailing 12-month basis. In addition, interest expense decreased as a result of lower interest rates on certain floating rate debt and the retirement of debt as a result of asset sales. Additionally, we benefited from a reduction of interest expense in our Brazil retail fund due to a debt restructuring in late 2011.

Total Return for the three and nine months ended September 30, 2012 was \$205 million and \$774 million, respectively. We recorded \$108 million from our share of equity accounted fair value gains the three months ended September 30, 2012, relating to GGP which reflect a decrease in discount rates and terminal capitalization rates for our higher performing assets. In addition, we recorded valuation gains in our Brazil retail fund as a result of a significant decrease in discount rates.

The key valuation metrics of our retail properties, including those within our equity accounted investments, are presented in the following table. The valuations are most sensitive to changes in the discount rate and timing or variability of cash flows. Discount and capitalization rates have declined meaningfully in all of our principal regions, giving rise to appraisal gains.

	United States ⁽¹⁾		Australia		Brazil	
	Sep. 30, 2012	Dec. 31, 2011	Sep. 30, 2012	Dec. 31, 2011	Sep. 30, 2012	Dec. 31, 2011
Discount rate	5.7%	6.0%	10.0%	9.8%	8.5%	9.6%
Terminal cap rate	n/a	n/a	9.1%	8.9%	7.2%	7.3%
Investment horizon (years)	n/a	n/a	10	10	10	10

(1) The valuation method used by United States is the direct capitalization method. The amounts presented as the discount rate relate to the implied capitalization rate. The terminal capitalization rate and investment horizon are not applicable.

The following table presents key metrics relating to in-place leases of our retail property portfolio:

	Sep. 30, 2012				Dec. 31, 2011			
	Occupancy (%)	Avg. Lease Term (Years)	Avg. "In Place" Rent	Market Rent	Occupancy (%)	Avg. Lease Term (Years)	Avg. "In Place" Rent	Market Rent
United States ⁽¹⁾	94.2%	5.5	\$52.96	\$57.45	93.2%	5.1	\$56.05	\$55.87
Brazil	94.9%	7.1	48.52	47.65	94.7%	6.8	52.50	51.15
Australia	98.2%	6.8	10.27	10.62	98.0%	7.4	10.14	10.86
Average	94.4%	5.6	\$51.19	\$55.38	93.4%	5.3	\$54.08	\$53.88

(1) Represents regional malls only and excludes leases on traditional anchor stores and specialty leasing license agreements.

Our retail portfolio occupancy rate as at September 30, 2012 was 94.4%, up from 93.4% at December 31, 2011. The increase was primarily a result of strong leasing activities in the United States during the period.

We use in-place rents for our retail segment as a measure of leasing performance, which is calculated on a cash basis and consists of base minimum rent, plus reimbursements of common area costs, and real estate taxes.

The average initial rent on leases signed in 2012 was \$56.11 per square foot, up 14% or \$6.87 per square foot as compared to the expiring rent on comparable leases.

In addition, we incurred tenant allowances for our operating properties of \$127 million for the nine months ended September 30, 2012 and \$101 million during the same period in 2011.

Multi-Family and Industrial

The following table presents equity in net assets attributable to parent company of our multi-family and industrial segment:

(US\$ Millions)	Sep. 30, 2012	Dec. 31, 2011
Investment properties	\$1,177	\$ 971
Equity accounted investments	198	84
Accounts receivable and other	96	57
	1,471	1,112
Property-specific borrowings	814	564
Accounts payable and other liabilities	46	20
Non-controlling interests	438	371
Equity in net assets attributable to parent company	\$ 173	\$ 157

The increase in equity in net assets attributable to parent company over the period is a result of further investments in multi-family and industrial assets, which was offset by an increase of debt in a multi-family portfolio that was upfinanced at a lower interest rate.

Operating Results – Multi-Family and Industrial

The following table presents the NOI, FFO and Total Return of our multi-family and industrial segment for the three and nine months ended September 30, 2012 and 2011:

(US\$ Millions)	NOI ⁽¹⁾		FFO ⁽¹⁾		Total Return ⁽¹⁾	
	2012	2011	2012	2011	2012	2011
Three months ended Sep. 30,	\$11	\$ 7	\$ -	\$ -	\$ 1	\$ (5)
Nine months ended Sep. 30,	\$32	\$31	\$3	\$3	\$(1)	\$12

(1) See "— Performance Measures" above in this MD&A for an explanation of components of NOI, FFO and Total Return.

NOI, which represents the net amount of commercial property revenue and direct commercial property expense, for the three and nine months ended September 30, 2012 increased by \$4 million and \$1 million from the respective prior year periods. The increase primarily related to income earned on the additional multi-family and industrial assets purchased since September 30, 2011.

The decrease in total valuation gains, when combining fair value gains (losses), net and share of equity accounted fair value gains, for the nine months ended September 30, 2012 compared to the prior year period was primarily a result of significant fair value gains on our multi-family portfolio in the prior year.

Opportunistic Investments

The following table presents equity in net assets attributable to parent company of our opportunistic investments segment:

(US\$ Millions)	Sep. 30, 2012	Dec. 31, 2011
Investment properties	\$ 1,081	\$ 912
Equity accounted investments	155	118
Loans and notes receivable	460	994
Accounts receivable and other	3,832	1,189
	5,528	3,213
Property-specific borrowings	3,488	1,094
Accounts payable and other liabilities	450	415
Non-controlling interests	925	966
Equity in net assets attributable to parent company	\$ 665	\$ 738

Equity in net assets attributable to parent company decreased by \$73 million to \$665 million at September 30, 2012 from \$738 million at December 31, 2011. This was a result of the sale of assets in our opportunity funds and the realization of loan notes in our finance funds.

As at September 30, 2012, our investment properties consist primarily of operating assets within the Brookfield sponsored real estate opportunity and finance funds. Accounts receivable and other includes two hotel and casino properties that were acquired in March 2011 and April 2012. A summary of loans and notes receivable by collateral asset class, which primarily reside in our real estate finance funds, is as follows:

(US\$ Millions)	Interest Rate as at Sep. 30, 2012		Maturity as at Sep. 30, 2012		Sep. 30, 2012		Dec. 31, 2011	
	Range	Weighted Average	Range	Weighted Average	Unpaid Principal Balance	Percentage of Portfolio	Unpaid Principal Balance	Percentage of Portfolio
<i>Asset Class</i>								
Hotel	2.47% to 11.22%	4.4%	2012 to 2014	2012	\$ 145	31%	\$ 401	40%
Office	1.36% to 12.72%	4.3%	2013 to 2015	2014	279	61%	593	60%
Retail	14.22%	14.2%	2014	2014	36	8%	-	-
Total					\$ 460	100%	\$ 994	100%

Our loan portfolio is comprised of real estate mortgages and mezzanine loans. As the portfolio is comprised of a discrete number of loans we evaluate the credit quality of each loan and note individually rather than through grouping the portfolio by credit quality indicators. Accordingly, we manage the credit risk associated with the portfolio by continually monitoring and performing a comprehensive review of the collateral properties underlying each individual loan and our security position in respect of that collateral. The review involves, but is not limited to, a detailed analysis of recent operating statements, in addition to rent rolls and other occupancy reports obtained from borrowers or loan reviewers. Further, we typically communicate directly with third party sale, leasing or financing brokers to gather the latest information on local markets or current market trends. Although a portion of our loan investments relates to distressed debt, by reviewing the above information, we are able to make an informed assessment regarding the expected future performance of underlying collateral properties and, therefore, reach a conclusion about our ability to recover our investment through realization of the collateral.

Property debt related to our opportunistic investments segment totaled \$3.5 billion at September 30, 2012 and had a weighted average interest rate of 2.66% and an average term to maturity of 2.5 years.

Other liabilities consists primarily of obligations relating to our real estate finance funds which are secured by loans and notes receivable having a carrying value of \$156 million (2011—\$672 million).

Operating Results – Opportunistic Investments

The following table presents the NOI, FFO, and Total Return of our opportunistic investments business for the three and nine months ended September 30, 2012 and 2011:

(US\$ Millions)	NOI ⁽¹⁾		FFO ⁽¹⁾		Total Return ⁽¹⁾	
	2012	2011	2012	2011	2012	2011
Three months ended Sep. 30,	\$ 53	\$ 36	\$ 6	\$ 3	\$ 67	\$ (4)
Nine months ended Sep. 30,	\$ 141	\$ 110	\$ 17	\$ 25	\$ 100	\$ 24

(1) See “— Performance Measures” above this MD&A for an explanation of components of NOI, FFO and Total Return.

NOI for the three and nine months ended September 30, 2012 increased by \$17 million and \$31 million, respectively, when compared to the same periods in the prior year. This was primarily attributable to the acquisition of two hospitality assets in April 2012 and March 2011 respectively, which resulted in an increase in hospitality revenue and direct hospitality expense, excluding depreciation and amortization of real estate assets, which is not included in NOI. This was partially offset by the sale of an operating commercial property in the beginning of 2012, which resulted in a decrease of commercial property revenue and direct commercial property expense.

FFO for the three months ended September 30, 2012 increased by \$3 million and for the nine months ended September 30, 2012 decreased by \$8 million when compared with the same periods in the prior year, primarily as a result of the aforementioned acquisitions and dispositions which increased interest expense and administration expense.

Total Return for the three and nine months ended September 30, 2012 increased by \$71 million and \$76 million, respectively, when compared to the same periods in the prior year. This was a result of changes in FFO and an increase in fair value gains in our real estate opportunity and finance funds, partially offset by an increase in depreciation and amortization of real assets from our hospitality assets.

Consolidated NOI, FFO and Total Return for the Three and Nine Months Ended September 30, 2012 and 2011

The following table presents NOI, FFO and Total Return for the three and nine months ended September 30, 2012 and 2011 for the geographies and segments indicated:

(US\$ Millions)	NOI ⁽¹⁾		FFO ⁽¹⁾		Total Return ⁽¹⁾	
	2012	2011	2012	2011	2012	2011
Three months ended Sep. 30,						
Office						
United States	\$208	\$160	\$109	\$132	\$204	\$269
Canada	74	63	62	43	79	47
Australia	77	71	43	31	58	28
Europe	8	8	33	19	48	40
Unallocated ⁽²⁾	-	-	(135)	(125)	(135)	(125)
	367	302	112	100	254	259
Retail						
United States	-	-	60	57	158	302
Australia	6	4	4	2	1	2
Brazil	21	28	1	(5)	46	59
	27	32	65	54	205	363
Multi-Family and Industrial	11	7	-	-	1	(5)
Opportunistic Investments	53	36	6	3	67	(4)
	\$458	\$377	\$183	\$157	\$527	\$613

(1) NOI, FFO and Total Return are non-IFRS financial measures. See “— Performance Measures” above in this MD&A and the reconciliations to net income attributable to parent company below.

(2) Amounts relate to unsecured facilities, capital securities and non-controlling interests in Brookfield Office Properties, one of our operating entities.

(US\$ Millions)	NOI ⁽¹⁾		FFO ⁽¹⁾		Total Return ⁽¹⁾	
	2012	2011	2012	2011	2012	2011
Nine months ended Sep. 30,						
Office						
United States	\$ 617	\$ 374	\$348	\$ 359	\$ 526	\$ 814
Canada	207	194	159	153	261	162
Australia	225	197	135	103	157	164
Europe	24	24	43	20	64	186
Developments	-	-	-	-	-	-
Unallocated ⁽²⁾	-	-	(396)	(369)	(396)	(369)
	1,073	789	289	266	612	957
Retail						
United States	-	-	170	160	719	909
Australia	18	20	9	5	6	26
Brazil	66	76	(1)	(9)	49	54
Europe	-	1	-	1	-	(3)
	84	97	178	157	774	986
Multi-Family and Industrial	32	31	3	3	(1)	12
Opportunistic Investments	141	110	17	25	100	24
	\$1,330	\$1,027	\$487	\$451	\$1,485	\$1,979

(1) NOI, FFO and Total Return are non-IFRS financial measures. See “— Performance Measures” above in this MD&A and the reconciliations to net income attributable to parent company below.

(2) Amounts relate to unsecured facilities, capital securities and non-controlling interests in Brookfield Office Properties, one of our operating entities.

The following table provides a reconciliation of NOI, FFO and Total Return to net income attributable to parent company for the three and nine months ended September 30, 2012 and 2011:

(US\$ Millions)	Three months ended Sep. 30,		Nine months ended Sep. 30,	
	2012	2011	2012	2011
Commercial property revenue	\$ 706	\$ 630	\$ 2,087	\$ 1,730
Hospitality revenue	260	52	528	126
Direct commercial property expense	(285)	(265)	(847)	(737)
Direct hospitality expense	(247)	(40)	(486)	(92)
Depreciation and amortization of real estate assets ⁽¹⁾	24	-	48	-
NOI	458	377	1,330	1,027
Investment and other revenue	58	76	144	189
Investment and other expense	(10)	(13)	(39)	(33)
Share of equity accounted income excluding fair value gains	108	126	299	387
Interest expense	(262)	(273)	(750)	(700)
Administration expense	(35)	(20)	(101)	(76)
Non-controlling interests in funds from operations	(134)	(116)	(396)	(343)
FFO	183	157	487	451
Depreciation and amortization of real estate assets ⁽¹⁾	(24)	-	(48)	-
Fair value gains, net	582	548	1,067	1,273
Share of equity accounted fair value gains	126	219	683	1,116
Non-controlling interests in total return	(340)	(311)	(704)	(861)
Total Return	527	613	1,485	1,979
Income tax expense	(174)	(69)	(498)	(262)
Non-controlling interest in income tax expense	43	39	85	106
Net income attributable to parent company	\$ 396	\$ 583	\$ 1,072	\$ 1,823

(1) Depreciation and amortization of real estate assets is a component of direct hospitality expense that is added back to NOI and is deducted in the Total Return calculation.

Segment Performance and Analysis as at December 31, 2011, 2010 and 2009

Office

The following table presents the equity in net assets attributable to parent company of our office portfolio by region as at December 31, 2011 and 2010:

(US\$ Millions)	United States		Canada		Australia		Europe		Total	
	Dec. 31, 2011	Dec. 31, 2010	Dec. 31, 2011	Dec. 31, 2010	Dec. 31, 2011	Dec. 31, 2010	Dec. 31, 2011	Dec. 31, 2010	Dec. 31, 2011	Dec. 31, 2010
Office properties	\$12,959	\$ 7,119	\$4,571	\$4,179	\$3,739	\$3,321	\$ 521	\$ 517	\$21,790	\$15,136
Equity accounted investments	1,467	2,168	13	21	957	976	-	-	2,437	3,165
Accounts receivable and other	1,315	1,253	134	193	490	387	994	831	2,933	2,664
	15,741	10,540	4,718	4,393	5,186	4,684	1,515	1,348	27,160	20,965
Property-specific borrowings	6,679	3,701	1,840	1,670	2,452	2,434	442	443	11,413	8,248
Accounts payable and other	1,031	755	407	372	229	94	115	123	1,782	1,344
Non-controlling interests	636	407	427	270	190	126	-	-	1,253	803
	7,395	5,677	2,044	2,081	2,315	2,030	958	782	12,712	10,570
Unallocated										
Unsecured facilities									381	428
Capital securities									994	1,038
Non-controlling interests									5,360	4,321
Equity in net assets attributable to parent company⁽¹⁾									\$ 5,977	\$ 4,783

(1) Does not include office developments which are described in the table below on a geographic basis.

Equity in net assets attributable to parent company increased by \$1.2 billion during the year ended December 31, 2011 to \$6.0 billion, excluding office development activities. These increases represent gains in the fair values of properties due to a combination of higher projected cash flows and lower discount rates, as well as the impact of currency appreciation on the value of our Australian and Canadian properties. Unallocated non-controlling interests relate primarily to the interests of other shareholders in Brookfield Office Properties, whereas the non-controlling interests in each region relate to funds and joint ventures in those regions.

Specific 2011 major variances include the following:

- In the third quarter of 2011, we concluded the joint venture with our partner in the portfolio owned through the U.S. Office Fund, which resulted in the consolidation of most of the underlying properties. This added \$5.0 billion and \$3.3 billion to the carrying value of our office properties and property specific borrowings, respectively.
- The carrying value of equity accounted investments declined by \$0.7 billion to \$2.4 billion, representing the consolidation of the U.S. Office Fund, offset by the inclusion of equity accounted properties within the U.S. Office Fund's portfolio, and the reclassification of Four World Financial Center to consolidated properties following our acquisition of our partner's interest in the building.

Equity accounted investments as at December 31, 2011 primarily include: in the United States, 245 Park Avenue (\$0.6 billion) and Grace Building (\$0.6 billion); and in Australia, a variety of property funds and joint ventures interests. Our interest in Canary Wharf (\$0.9 billion) is classified as a financial asset and is included in accounts receivable and other in the table above.

The following table presents the equity in net assets attributable to parent company of our office development activities by region:

(US\$ Millions)	Dec. 31, 2011				Dec. 31, 2010			
	Consolidated assets	Consolidated liabilities	Non-Controlling interests	Equity in net assets attributable to parent company	Consolidated assets	Consolidated liabilities	Non-Controlling interests	Equity in net assets attributable to parent company
Australia								
Brookfield Place, Perth ⁽¹⁾	\$ 865	\$419	\$223	\$223	\$ 597	\$203	\$197	\$197
Other	239	92	-	147	244	100	-	144
North America								
Manhattan West, New York ⁽²⁾	315	227	44	44	280	227	27	26
Other	213	-	107	106	209	-	104	105
Europe	81	-	41	40	74	-	37	37
	\$1,713	\$738	\$415	\$560	\$1,404	\$530	\$365	\$509

(1) At December 31, 2011 consolidated liabilities consists of non-recourse floating rate debt bearing interest at 6.50% and maturing in 2014.

(2) At December 31, 2011 consolidated liabilities include \$122 million of non-recourse fixed rate debt, bearing interest at 5.9% and maturing in 2018, and \$105 million of non-recourse floating rate debt bearing interest at 6.0% and maturing in 2012.

As at December 31, 2011, we held interests in centrally located office development sites with a total development pipeline of approximately 18 million square feet in the United States, Canada, Australia, and Europe. We classify our office development sites into three categories: (i) active development (ii) active planning and (iii) held for development. The only active development in our office segment as of December 31, 2011 was Brookfield Place (formerly City Square) in Perth, a 926,000 square foot development which achieved practical completion on May 18, 2012 for a total cost of A\$945 million, or A\$1,020/square foot. As of December 31, 2011, costs incurred on the Brookfield Place development were A\$823 million.

Of the remaining 17 million square feet in our office development pipeline as of December 31, 2011, 9 million square feet were in the active planning stage comprising of five development projects. Included in the active planning stage were the development rights to Manhattan West in New York City and 100 Bishopsgate in London, U.K. The development rights to Manhattan West, located on Ninth Avenue between 31st Street and 33rd Street in New York City, included 5.4 million square feet of commercial office space entitlements. We commenced work to build the necessary foundations to position the site to be one of the first sites for office development in Manhattan in the next development cycle. We also held an interest in 100 Bishopsgate, a well-positioned development site in London, U.K., and have prepared the site for construction. As at December 31, 2011, those five developments had incurred a cost of \$522 million and had a total planned development cost of \$836 per square foot with a weighted average planned construction period of 85 months.

The remaining 8 million square feet of our office development pipeline as of December 31, 2011 were being held for development and were not in the active planning stage. With all our development sites, we proceed with developing the sites when our risk adjusted return hurdles and preleasing targets are met.

As of December 31, 2011, we had a level of indebtedness of approximately 54% of our consolidated office properties.

We attempt to match the maturity of our office property debt with the average lease term of our properties. At December 31, 2011, the average term to maturity of our property debt was 5 years, compared to our average lease term of 7 years. The details of our property debt for our consolidated office properties at December 31, 2011 are as follows:

(US\$ Millions)	Weighted Average Rate	Debt Balance
Unsecured Facilities		
BOP revolving facility	2.4%	\$ 264
BPO Canada revolving facility	3.3%	117
Secured Property Debt		
Fixed rate	6.0%	7,694
Variable rate	6.2%	4,457
		\$ 12,532
Current		\$ 1,022
Non-current		11,510
		\$ 12,532

As at December 31, 2011 we had \$782 million of committed corporate credit facilities in Brookfield Office Properties consisting of a \$660 million revolving credit facility from a syndicate of banks and bilateral agreements between Brookfield Canada Office Properties and a number of Canadian chartered banks for an aggregate revolving credit facility of C\$125 million. The balance drawn on these facilities was \$381 million (2010 – nil). As at December 31, 2011, we also had \$30 million (2010 – \$30 million) of indebtedness outstanding to Brookfield.

Capital securities includes certain of Brookfield Office Properties' Class AAA preferred shares issued by Brookfield Office Properties which are presented as liabilities on the basis that they may be settled, at the issuer's option, in cash or the equivalent value of a variable number of Brookfield Office Properties' common shares. These represent sources of low cost capital to our business. Brookfield Office Properties had the following capital securities outstanding as at the dates indicated:

(US\$ Millions, except share information)	Shares Outstanding	Cumulative Dividend Rate	Dec. 31, 2011 ⁽¹⁾	Dec. 31, 2010 ⁽¹⁾
Class AAA Series F	8,000,000	6.00%	\$ 196	\$ 200
Class AAA Series G	4,400,000	5.25%	110	110
Class AAA Series H	8,000,000	5.75%	196	200
Class AAA Series I	6,130,022	5.20%	150	179
Class AAA Series J	8,000,000	5.00%	196	200
Class AAA Series K	6,000,000	5.20%	146	149
Total			\$ 994	\$ 1,038

(1) Net of transaction costs of \$1 million and \$2 million at December 31, 2011 and December 31, 2010, respectively.

Operating results – Office

The following table presents the NOI, FFO and Total Return of our office properties by region for the years ended December 31, 2011, 2010 and 2009:

(US\$ Millions)	NOI ⁽¹⁾			FFO ⁽¹⁾			Total Return ⁽¹⁾		
	2011	2010	2009	2011	2010	2009	2011	2010	2009
Years ended Dec. 31,									
United States	\$ 561	\$ 418	\$ 459	\$ 435	\$ 427	\$ 463	\$ 985	\$ 742	\$ 195
Canada	259	243	202	213	227	162	297	302	(13)
Australia	264	214	154	134	91	75	152	202	(211)
Europe	32	31	31	20	27	18	194	76	(34)
Unallocated ⁽²⁾	-	-	-	(490)	(405)	(395)	(490)	(405)	(395)
	\$ 1,116	\$ 906	\$ 846	\$ 312	\$ 367	\$ 323	\$1,138	\$ 917	\$ (458)

(1) See “— Performance Measures” above in this MD&A for an explanation of components of NOI, FFO and Total Return.

(2) Amounts relate to unsecured facilities, capital securities and non-controlling interests in Brookfield Office Properties, one of our operating entities.

The increase in NOI in 2011, when compared to 2010, was driven by the increase in commercial property revenue partially offset by an increase in direct commercial property expenses. This was primarily attributable to the consolidation of the U.S. Office Fund and the New Zealand Property Fund, as well as acquisitions in Houston, Washington, D.C., Denver, Melbourne and Perth, partially offset by the sale of properties in Boston and New Jersey. This resulted in commercial property revenue increasing by \$394 million and direct commercial property expense increasing by \$184 million. The increase in 2010 when compared to 2009 was primarily driven by acquisitions in Houston and Washington, D.C., the consolidation of the New Zealand Property Fund and the completion of the Bay Adelaide Centre development in late 2009. This resulted in commercial property revenue increasing by \$55 million and direct commercial property expense increasing by \$5 million for the years ended December 31, 2010.

NOI generated by existing office properties since the beginning of 2009 (i.e. those held throughout both the current and prior period) is presented in the following table on a constant exchange rate basis, using the average exchange rate for the year ended December 31, 2011 for the same period in 2010 and 2009. This table illustrates the stability of these cash flows that arises from the high occupancy levels and long-term lease profile.

(US\$ Millions)	2011	2010	2009
United States	\$ 362	\$ 386	\$ 380
Canada	218	219	221
Australia	136	135	163
Europe	32	32	32
NOI relating to existing properties using normalized foreign exchange ("FX") ⁽¹⁾	748	772	796
Currency variance	-	(25)	(68)
NOI relating to existing properties	\$ 748	\$ 747	\$ 728
NOI relating to acquisitions, dispositions and other	368	159	118
Total NOI	\$ 1,116	\$ 906	\$ 846
Average rent per square foot	\$ 28.55	\$ 28.05	\$ 26.90

(1) Using the 2011 year to date average foreign exchange rates.

NOI for the year ended December 31, 2011 was in line with the prior year, although NOI decreased in the United States. The decrease in the United States was driven by occupancy reductions due to the expiry of leases in New York and Boston.

NOI for the year ended December 31, 2010 compared with the prior year increased by 3% to \$747 million but decreased by 3% when excluding the effect of currency depreciation. Contractual increases in existing leases and new leasing activity which led to higher in-place net rents were offset by reduced occupancy following the expiry of leases in New York and Boston.

The decrease in equity accounted income reflects the transfer of the U.S. Office Fund to consolidated properties offset by income from the acquisition of interests in a new equity accounted property in New York and increased income from other equity accounted properties.

FFO for the year ended December 31, 2011 decreased by \$55 million to \$312 million from \$367 million in the prior period. The decrease is primarily due to the increase of unallocated non-controlling interest which is a result of the transfer of interests in the Australian assets to Brookfield Office Properties. In addition, the Canary Wharf dividend was \$16 million in 2011 compared to \$26 million in 2010, which was offset by income earned by newly acquired properties in the period. In addition, the increase in interest expense reflects the acquisition and dispositions discussed above as well as the impact of foreign currency translation on borrowings in Australia and Canada.

FFO for the year ended December 31, 2010 increased by \$44 million to \$367 million from \$323 million in the prior year. The increase is a result of favorable foreign currency fluctuation in Canada and Australia and a \$26 million dividend from Canary Wharf (2009—nil) offset by an increase in unallocated non-controlling interest, which was a result of the transfer of Australian economic interests to Brookfield Office Properties. In addition, the increase in interest expense reflects the acquisition and dispositions discussed above.

Total Return for the year ended December 31, 2011 increased by \$221 million to \$1.1 billion from \$917 million in the prior year. The increase in valuation gains is a result of decrease in discount and terminal capitalization rates as

detailed in the table below, we also recorded realized gains in the United States as a result of the sale of properties in New Jersey, Boston, and Houston. This was offset by the decrease in FFO as mentioned above.

Total Return for the year ended December 31, 2010 increased by \$1.4 billion to \$917 million from \$(458) million in the prior year. The increase in valuation gains is a result of decrease in discount and terminal capitalization rates as detailed in the table below. We also recorded realized gains in the United States, Canada and Australia as a result of the sale of properties in Washington, D.C., Edmonton and New Zealand. In addition, we also had an increase in FFO as mentioned above. The loss in 2009 is related to the increase of discount and terminal capitalization rates from 2008.

The key valuation metrics of our commercial office properties are presented in the following table. The valuations are most sensitive to changes in the discount rate and timing or variability of cash flows. A 100-basis point change in the discount rate and terminal capitalization rate would result in a change in our 2011 equity in net assets attributable to parent company of \$1.6 billion. Discount and capitalization rates have declined meaningfully in all of our principal regions since 2009, giving rise to valuation gains.

	United States			Canada			Australia			Europe ⁽¹⁾		
	Dec. 31, 2011	Dec. 31, 2010	Dec. 31, 2009	Dec. 31, 2011	Dec. 31, 2010	Dec. 31, 2009	Dec. 31, 2011	Dec. 31, 2010	Dec. 31, 2009	Dec. 31, 2011	Dec. 31, 2010	Dec. 31, 2009
Discount rate	7.5%	8.1%	8.8%	6.7%	6.9%	7.4%	9.1%	9.2%	9.3%	6.1%	6.5%	6.9%
Terminal cap rate	6.3%	6.7%	6.9%	6.2%	6.3%	6.7%	7.5%	7.7%	7.7%	n/a	n/a	n/a
Investment horizon (years)	12	10	10	11	11	10	10	10	10	n/a	n/a	n/a

(1) The valuation method used by Europe is the direct capitalization method. The amounts presented as the discount rate relate to the implied capitalization rate. The terminal capitalization rate and investment horizon are not applicable.

The results of operations are primarily driven by occupancy and rental rates of the office properties and stability of earnings is driven by the average lease term. The following tables present key metrics relating to in-place leases of our office property portfolio:

	December 31, 2011					December 31, 2010					December 31, 2009				
	Occupancy (%)	Same Store Occupancy (%)	Avg. Lease Term (Years)	Avg. "In Place" Net Rent	Market Net Rent	Occupancy (%)	Same Store Occupancy (%)	Avg. Lease Term (Years)	Avg. "In Place" Net Rent	Market Net Rent	Occupancy (%)	Same Store Occupancy (%)	Avg. Lease Term (Years)	Avg. "In Place" Net Rent	Market Net Rent
(US\$)															
United States	91.3%	91.9%	7.0	\$24.53	\$31.21	94.0%	94.8%	7.1	\$24.54	\$29.20	93.5%	93.7%	7.1	\$24.18	\$27.83
Canada	96.3%	96.6%	8.7	25.48	29.87	96.0%	97.0%	7.6	25.99	24.52	98.6%	98.7%	6.8	24.09	24.52
Australia	96.6%	97.7%	6.1	48.33	48.93	98.4%	98.2%	7.1	47.44	48.03	97.7%	97.6%	7.6	42.70	49.10
Europe ⁽¹⁾	100.0%	100.0%	10.3	60.47	59.87	100.0%	100.0%	10.0	61.05	60.04	100.0%	100.0%	17.1	60.00	57.00
Average	93.3%	93.9%	7.3	\$28.55	\$33.62	95.1%	95.9%	7.2	\$28.05	\$30.67	95.3%	95.5%	7.2	\$26.90	\$30.02

(1) Does not include office assets held through our approximate 22% interest in Canary Wharf.

The worldwide portfolio occupancy rate in our office properties at December 31, 2011 was 93.3%, down from 95.1% at December 31, 2010. The decrease in occupancy levels from prior periods is primarily due to a decline in the United States to 91.3% from 94.0% at December 31, 2010. The decline is due to the sale of 1400 Smith Street in Houston, which was 100% leased, lease expirations in New York and Boston, and the acquisition of underleased properties at attractive values. Occupancy levels elsewhere in our portfolio remain favorable. In 2011, we leased approximately 11 million square feet and currently have a leasing pipeline of 5 million square feet, which would further improve our leasing profile.

We use in-place net rents for our office segment, as a measure of leasing performance, and calculate this as the annualized amount of cash rent receivable from leases on a per square foot basis including tenant expense reimbursements, less operating expenses being incurred for that space, but excluding the impact of straight-lining rent escalations or amortization of free rent periods. This measure represents the amount of cash generated from leases in a given period.

- In North America, at December 31, 2011, average in-place net rents across our portfolio remained flat compared to December 31, 2010. Net rents across this portfolio remained at a discount of approximately 24% to the average market rent of \$31 per square foot. This gives us confidence that we will be able to maintain or increase our net rental income in the coming years and, together with our high overall occupancy, to exercise patience in signing new leases.

- In Australia, at December 31, 2011, average in-place net rent in our portfolio was approximately \$48 per square foot, which represented a 2% discount to market rents. Leases in Australia typically include annual escalations, with the result that in-place lease rates tend to increase along with long-term increases in market rents.

The following table presents our leasing activity from December 31, 2010 to December 31, 2011:

(US\$)	Dec. 31, 2010								Dec. 31, 2011	
	Leasable Area ⁽¹⁾ (000's Sq.Ft.)	Leased ⁽¹⁾ (000's Sq.Ft.)	Total Expiries (000's Sq. Ft.)	Expiring Net Rent (\$per Sq.Ft.)	Leasing (000's Sq. Ft.)	Year One Leasing Net Rent (\$per Sq.Ft.)	Average Leasing Net Rent (\$per Sq.Ft.)	Acq. (Disp.) Additions (000's Sq. Ft.)	Leasable Area (000's Sq. Ft.)	Leased (000's Sq. Ft.)
United States ⁽²⁾	44,106	41,457	(7,161)	\$24.96	5,688	\$24.58	\$26.98	184	44,019	40,168
Canada	17,161	16,474	(3,857)	27.53	3,889	28.41	29.45	(37)	17,108	16,469
Australia	10,310	9,869	(1,259)	39.43	1,354	39.66	45.01	(144)	10,166	9,819
Europe ⁽³⁾	556	556	-	-	-	-	-	-	556	556
Total	72,133	68,356	(12,277)	\$27.25	10,931	\$27.81	\$30.09	3	71,849	67,012

- (1) Has been restated to reflect the impact of remeasurements which are done annually in the first quarter.
- (2) Excludes non-managed properties in the U.S. Office Fund and includes unconsolidated joint ventures.
- (3) Does not include office assets held through our approximate 22% interest in Canary Wharf.

Additionally, for the year ended December 31, 2011, tenant improvements and leasing costs related to leasing activity that occurred averaged \$38.12 per square foot, compared to \$30.37 per square foot 2010.

The following table presents the lease expiry profile of our office properties with the associated expiring average in-place net rents by region at December 31, 2011:

(000's sq. ft.)	Expiring Leases															
	Net Rental Area	Currently Available	2012		2013		2014		2015		2016		2017		2018 & Beyond	
			(000's sq. ft.)	Net Rent	(000's sq. ft.)	Net Rent	(000's sq. ft.)	Net Rent	(000's sq. ft.)	Net Rent	(000's sq. ft.)	Net Rent	(000's sq. ft.)	Net Rent	(000's sq. ft.)	Net Rent
United States	44,019	3,851	3,027	\$18	5,810	\$31	3,171	\$24	3,849	\$20	2,036	\$25	1,773	\$26	20,502	\$33
Canada	17,108	639	435	28	1,798	23	439	31	1,680	26	1,809	26	625	29	9,683	29
Australia	10,166	347	378	51	670	42	851	53	1,227	59	1,017	62	1,038	51	4,638	68
Europe ⁽¹⁾	556	-	-	-	-	-	262	58	-	-	-	-	-	-	294	62
Total	71,849	4,837	3,840	\$22	8,278	\$30	4,723	\$32	6,756	\$29	4,862	\$33	3,436	\$34	35,117	\$37
Percentage of Total	100.0%	6.7%	5.3%	11.5%	6.6%	9.4%	6.8%	4.8%	48.9%							

- (1) Does not include office assets held through our approximate 22% interest in Canary Wharf.

Retail

The following table presents equity in net assets attributable to parent company of our retail properties by region as at December 31, 2011 and 2010:

(US\$ Millions)	United States		Australia		Brazil		Europe		Total	
	Dec. 31, 2011	Dec. 31, 2010	Dec. 31, 2011	Dec. 31, 2010	Dec. 31, 2011	Dec. 31, 2010	Dec. 31, 2011	Dec. 31, 2010	Dec. 31, 2011	Dec. 31, 2010
Retail properties	\$ -	\$ -	\$388	\$420	\$1,882	\$1,983	\$-	\$279	\$2,270	\$2,682
Equity accounted investments	4,099	1,014	-	-	87	99	-	14	4,186	1,127
Accounts receivable and other	183	178	19	21	461	330	-	22	663	551
	4,282	1,192	407	441	2,430	2,412	-	315	7,119	4,360
Property-specific borrowings	-	-	185	194	1,011	1,262	-	254	1,196	1,710
Accounts payable and other	51	1	-	-	175	170	-	18	226	189
Non-controlling interests	293	211	22	-	933	821	-	-	1,248	1,032
Equity in net assets attributable to parent company	\$3,938	\$ 980	\$200	\$247	\$ 311	\$ 159	\$-	\$ 43	\$4,449	\$1,429

Specific 2011 major variances included the following:

- Equity in net assets attributable to parent company in our retail portfolio increased by \$3.0 billion to \$4.4 billion at December 31, 2011 from December 31, 2010, reflecting the investment of a further \$1.7 billion in GGP in January 2011, which increased our ownership to approximately 21%, as well as our share of increases in the fair value of GGP's mall portfolio.
- GGP opened 28 new anchor/big box stores in the United States totaling approximately 920,000 square feet, three department stores totaling approximately 402,000 square feet, and had an additional four department stores totaling approximately 516,000 square feet scheduled to open in 2012 and 2013.
- We invested approximately \$170 million in our Brazilian retail operations in the second quarter of 2011, increasing our ownership from 25% to 39%. In the fourth quarter of 2011, we sold approximately 4% interest in the Brazilian retail operations for \$39 million, after several assets were sold. Additionally, during 2011, we recognized a fair value gain of \$202 million reflecting better than expected leasing market conditions and a 40-basis point decrease in discount rates across the portfolio. Carrying values in Brazil also reflect a 13% reduction in the currency exchange rate from the end of 2010.
- We disposed of our U.K. retail assets and two properties in New Zealand in the first quarter of 2011.

The details of property debt for our consolidated retail properties at December 31, 2011 are as follows:

(US\$ Millions)	Weighted Average Rate	Debt Balance
Secured Property Debt		
Variable rate	12.9%	\$ 1,196
		\$ 1,196
Current		\$ 171
Non-current		1,025
		\$ 1,196

The details of retail property debt related to our equity accounted investment in GGP at December 31, 2011 are as follows:

(US\$ Millions)	Weighted Average Rate	Debt Balance ⁽¹⁾
Secured Property Debt		
Fixed rate	5.5%	17,386
Variable rate	3.3%	2,556
	5.2%	\$ 19,942
Current		\$ 1,886
Non-current		18,056
		\$ 19,942

(1) Represents GGP's consolidated and proportionate share of unconsolidated U.S. property debt.

Operating results – Retail

The following table presents the NOI, FFO, and Total Return of our retail properties by region for the years ended December 31, 2011, 2010 and 2009:

(US\$ Millions)	NOI ⁽¹⁾			FFO ⁽¹⁾			Total Return ⁽¹⁾		
	2011	2010	2009	2011	2010	2009	2011	2010	2009
Years ended Dec. 31,									
United States	\$ -	\$ -	\$ -	\$ 206	\$(11)	\$ -	\$1,302	\$ 71	\$ -
Australia	26	24	22	11	11	18	26	25	(53)
Brazil	111	94	67	(8)	(3)	3	83	2	(12)
Europe	1	12	13	(1)	(2)	(2)	(4)	9	(63)
	\$ 138	\$ 130	\$ 102	\$ 208	\$ (5)	\$ 19	\$1,407	\$ 107	\$ (128)

(1) See “— Performance Measures” above in this MD&A for an explanation of components of NOI, FFO and Total Return.

NOI, which represents the net amount of commercial property revenue and direct commercial property expense for the year ended December 31, 2011 compared with the prior year increased by \$8 million, this was primarily due to the consolidation of retail assets in the New Zealand Property Fund and income from Brazilian mall expansions in the current year.

NOI, which represents the net amount of commercial property revenue and direct commercial property expense, for the year ended December 31, 2010 compared with the prior year increased by 27% as a result of an increase in tenant sales and currency appreciation in Brazil which was offset by the disposition of an asset in Australia.

FFO for the year ended December 31, 2011 compared with the prior year increased by \$213 million which was primarily due to an increase of \$230 million in share of equity accounted income excluding fair value gains relating to our investment in GGP. This was partially offset by an increase of \$24 million in interest expense primarily relating to an increase of interest rates and currency appreciation in Brazil.

FFO for the year ended December 31, 2010 compared with the prior year decreased by \$24 million, which was primarily attributable to an increase of interest expense of \$38 million as a result of an increase in interest rates in Brazil and Australia in 2010.

Total Return for the year ended December 31, 2011 increased by \$1.3 billion to \$1.4 billion from \$107 million in the prior year. The increase is a result of increase in FFO as mentioned above and increase in valuation gains which is primarily a result of compression of implied capitalization rates in the United States and the decrease in discount and terminal capitalization rates in Brazil, as detailed in the table below. In addition we recorded realized gains from the sale of three properties in Brazil.

Total Return for the year ended December 31, 2010 increased by \$235 million to \$107 million from \$(128) million in the prior year. The increase in valuation gains is a result of decrease in discount and terminal capitalization rates as detailed in the table below. This was offset by the decrease in FFO as mentioned above.

The key valuation metrics of our retail properties, including those within our equity accounted investments, are presented in the following table. The valuations are most sensitive to changes in the discount rate and timing or variability of cash flows. A 100-basis point change in the discount rate and terminal capitalization rate would result in a change in our equity in net assets attributable to parent company as at December 31, 2011 of \$681 million. Discount and capitalization rates have declined meaningfully in all of our principal regions, giving rise to appraisal gains.

(US\$ Millions)	United States ⁽¹⁾			Australia			Brazil			Europe ⁽¹⁾		
	Dec. 31, 2011	Dec. 31, 2010	Dec. 31, 2009	Dec. 31, 2011	Dec. 31, 2010	Dec. 31, 2009	Dec. 31, 2011	Dec. 31, 2010	Dec. 31, 2009	Dec. 31, 2011	Dec. 31, 2010	Dec. 31, 2009
Discount rate	6.0%	6.7%	-	9.8%	9.8%	9.8%	9.6%	10.0%	10.3%	-	8.1%	8.1%
Terminal cap rate	n/a	n/a	-	8.9%	9.0%	9.1%	7.3%	7.3%	7.4%	-	n/a	n/a
Investment horizon (years)	n/a	n/a	-	10	10	10	10	10	10	-	n/a	n/a

(1) The valuation method used by the United States and Europe is the direct capitalization method. The amounts presented as the discount rate relate to the implied capitalization rate. The terminal capitalization rate and investment horizon are not applicable.

The following table presents key metrics relating to in-place leases of our retail property portfolio:

(US\$)	December 31, 2011				December 31, 2010				December 31, 2009			
	Occupancy (%)	Avg. Lease Term (Years)	Avg. "In Place" Rent	Market Rent	Occupancy (%)	Avg. Lease Term (Years)	Avg. "In Place" Rent	Market Rent	Occupancy (%)	Avg. Lease Term (Years)	Avg. "In Place" Rent	Market Rent
United States ⁽¹⁾	93.2%	5.1	\$56.05	\$55.87	92.9%	3.9	\$55.09	\$52.24	-	-	\$-	\$-
Australia	98.0%	7.4	10.14	10.86	96.7%	6.4	9.28	10.78	98.8%	7.4	8.97	10.28
Europe	-	-	-	-	80.1%	12.1	23.57	12.52	91.0%	15.4	22.63	12.33
Brazil	94.7%	6.8	52.50	51.15	94.3%	5.0	45.74	43.98	94.4%	5.0	37.13	35.97
Average	93.4%	5.3	\$54.08	\$53.88	92.9%	4.2	\$52.61	\$49.80	95.2%	7.5	\$26.00	\$23.88

(1) Represents regional malls only and excludes leases on traditional anchor stores and specialty leasing license agreements.

Our retail portfolio occupancy rate at December 31, 2011 was 93.4%, up from 92.9% at December 31, 2010. Occupancy levels in our U.S. portfolio increased by 30 basis points from 92.9% at December 31, 2010 to 93.2%, and the average initial rent on leases signed in 2011 was \$61.45 per square foot, up 11.3% or \$6.22 per square foot as compared to the expiring rent on comparable leases.

We use in-place rents for our retail segment as a measure of leasing performance, which is calculated on a cash basis and consists of base minimum rent, plus reimbursements of common area costs, and real estate taxes.

The following table presents leasing activity from December 31, 2010 to December 31, 2011:

(US\$)	Dec. 31, 2010								Dec. 31, 2011	
	Leasable Area ⁽¹⁾ (000's Sq.Ft.)	Leased ⁽¹⁾ (000's Sq.Ft.)	Total Expiries (000's Sq. Ft.)	Expiring Rent (\$per Sq.Ft.)	Leasing (000's Sq. Ft.)	Year One Leasing Rent (\$per Sq.Ft.)	Average Leasing Rent (\$per Sq.Ft.)	Acq. (Disp.) Additions (000's Sq. Ft.)	Leasable Area (000's Sq. Ft.)	Leased (000's Sq. Ft.)
United States	67,237	62,463	(3,519)	\$56.68	4,082	\$57.57	\$63.22	(868)	66,369	62,158
Australia	3,003	2,913	(49)	36.89	84	16.07	17.80	(259)	2,744	2,689
Brazil	3,608	3,400	(390)	44.41	434	51.15	53.22	(539)	3,069	2,905
Total	73,848	68,776	(3,958)	\$55.23	4,600	\$56.21	\$61.45	(1,666)	72,182	67,752

(1) Has been restated to reflect the impact of remeasurements which are done annually in the first quarter.

In addition, we incurred tenant allowances for our operating properties of \$125 million for the year ended December 31, 2011 and \$9 million during 2010.

The following table presents the lease expiry profile of our retail properties with the associated expiring average in-place rents by region at December 31, 2011:

(000's sq. ft.)	Net Rental Area	Currently Available	Expiring Leases													
			2012	2013	2014	2015	2016	2017	2018 & Beyond							
			(000's In-place Rent sq. ft.)	(000's In-place Rent sq. ft.)	(000's In-place Rent sq. ft.)	(000's In-place Rent sq. ft.)	(000's In-place Rent sq. ft.)	(000's In-place Rent sq. ft.)	(000's In-place Rent sq. ft.)	(000's In-place Rent sq. ft.)	(000's In-place Rent sq. ft.)	(000's In-place Rent sq. ft.)	(000's In-place Rent sq. ft.)			
United States ⁽¹⁾	61,638	4,211	6,509	\$54	6,334	\$53	5,906	\$53	5,363	\$61	5,684	\$64	5,076	\$66	22,555	\$59
Australia	2,744	55	33	39	20	41	31	43	122	19	719	11	336	18	1,428	12
Brazil	3,069	164	675	69	376	47	470	87	433	73	218	68	109	22	624	15
Total	67,451	4,430	7,217	\$55	6,730	\$53	6,407	\$55	5,918	\$61	6,621	\$58	5,521	\$62	24,607	\$55
Percentage of Total	100.0%	6.6%	10.7%	10.0%	9.5%	8.8%	9.8%	8.2%	36.4%							

(1) Represents regional malls only and excludes leases on traditional anchor stores and specialty leasing license agreements.

Multi-Family and Industrial

The following table presents equity in net assets attributable to parent company of our multi-family and industrial segment:

(US\$ Millions)	Dec. 31, 2011	Dec. 31, 2010
Investment properties	\$ 971	\$ 956
Equity accounted investments	84	34
Loans and notes receivable	-	89
Accounts receivable and other	57	69
	1,112	1,148
Property-specific borrowings	564	606
Accounts payable and other liabilities	20	19
Non-controlling interests	371	359
Equity in net assets attributable to parent company	\$ 157	\$ 164

Equity in net assets attributable to parent company decreased over the period as a result of asset sales which was offset by further investments and fair value gains.

Operating Results – Multi-Family and Industrial

The following table presents the NOI, FFO and Total Return of our multi-family and industrial segment for the years ended December 31, 2011, 2010 and 2009:

(US\$ Millions) Years ended Dec. 31,	NOI ⁽¹⁾			FFO ⁽¹⁾			Total Return ⁽¹⁾		
	2011	2010	2009	2011	2010	2009	2011	2010	2009
	\$ 46	\$ 22	\$ 13	\$ (5)	\$ 3	\$ 8	\$ 12	\$ 35	\$ 8

(1) See “— Performance Measures” above in this MD&A for an explanation of components of NOI, FFO and Total Return.

NOI, which represents the net amount of commercial property revenue and direct commercial property expense, increased over the periods presented as a result of the acquisition of income producing assets in 2011 and 2010 in our real estate opportunity and finance funds. This was offset by an increase of interest expense in 2011. The decrease in fair value gains in 2011 was largely driven by an increase in the discount rate and terminal cap rate and a reduction in realized gains from the sale of multi-family properties in the United States.

The key valuation metrics of these properties are presented in the following table. The valuations are most sensitive to changes in the discount rate and timing or variability of cash flows.

(US\$ Millions)	United States			Canada		
	Dec. 31, 2011	Dec. 31, 2010	Dec. 31, 2009	Dec. 31, 2011	Dec. 31, 2010	Dec. 31, 2009
Discount rate	8.6%	8.4%	8.5%	8.7%	9.0%	-
Terminal cap rate	8.3%	6.6%	7.4%	7.7%	7.6%	-
Investment horizon (years)	10	10	10	10	10	-

Opportunistic Investments

The following table presents equity in net assets attributable to parent company of our opportunistic investments business:

(US\$ Millions)	Dec. 31, 2011	Dec. 31, 2010
Investment properties	\$ 912	\$ 891
Equity accounted investments	118	1
Loans and notes receivable	994	1,450
Accounts receivable and other	1,189	348
	3,213	2,690
Property-specific borrowings	1,094	453
Accounts payable and other liabilities	415	858
Non-controlling interests	966	800
Equity in net assets attributable to parent company	\$ 738	\$ 579

Equity in net assets attributable to parent company increased over the periods as a result of further investments and fair value gains in our opportunity and finance funds.

Our investment properties consist primarily of operating assets within the Brookfield sponsored real estate opportunity and finance funds. Accounts receivable and other includes a hotel operating property as at December 31, 2011.

Loans and notes receivable reside primarily in our real estate finance funds. Included in loans and notes receivable is \$107 million (2010 - \$110 million) of loans receivable in Euros of €83 million (2010 - €83 million). A summary of loans and notes receivable by collateral asset class is as follows:

(US\$ Millions)	December 31, 2011		December 31, 2010	
	Unpaid Principal Balance	Percentage of Portfolio ⁽¹⁾	Unpaid Principal Balance	Percentage of Portfolio ⁽¹⁾
<i>Asset Class</i>				
Hotel	\$ 401	40%	\$ 474	33%
Office	593	60%	745	51%
Retail	-	-	13	1%
Nursing homes	-	-	166	11%
Residential	-	-	52	4%
Total collateralized	\$ 994	100%	\$ 1,450	100%

(1) Represents percentage of collateralized loans.

Our loan portfolio is comprised of real estate mortgages and mezzanine loans. As the portfolio is comprised of a discrete number of loans we evaluate the credit quality of each loan and note individually rather than through grouping the portfolio by credit quality indicators. Accordingly, we manage the credit risk associated with the portfolio by continually monitoring and performing a comprehensive review of the collateral properties underlying each individual loan and our security position in respect of that collateral. The review involves, but is not limited to, a detailed analysis of recent operating statements, in addition to rent rolls and other occupancy reports obtained from borrowers or loan reviewers. Further, we typically communicate directly with third party sale, leasing or financing brokers to gather the latest information on local markets or current market trends. Although a portion of our loan investments relates to distressed debt, by reviewing the above information, we are able to make an informed assessment regarding the expected future performance of underlying collateral properties and, therefore, reach a conclusion about our ability to recover our investment through realization of the collateral.

Property debt related to our opportunistic investments segment totaled \$1.1 billion at December 31, 2011 and had a weighted average interest rate of 3.9% and an average term to maturity of 4.7 years.

Other liabilities consists primarily of obligations relating to our real estate finance funds which are secured by loans and notes receivable having a carrying value of \$0.7 billion (2010 - \$1.0 billion).

Operating Results – Opportunistic investments

The following table presents the NOI, FFO, and Total Return of our opportunistic investments business for the years ended December 31, 2011, 2010 and 2009:

(US\$ Millions)	NOI ⁽¹⁾			FFO ⁽¹⁾			Total Return ⁽¹⁾		
	2011	2010	2009	2011	2010	2009	2011	2010	2009
Years ended Dec. 31,	\$ 207	\$ 192	\$ 163	\$ 61	\$ 61	\$ 41	\$ 43	\$ 26	\$ (5)

(1) See “— Performance Measures” above in this MD&A for an explanation of components of NOI, FFO and Total Return.

The increase in NOI of \$15 million and \$29 million during the years ended December 31, 2011 and 2010, compared to their respective prior periods, was attributable to the acquisition of office assets in late 2009 and 2010 in our real estate opportunity and finance funds, which resulted in an increase of commercial property revenue partially offset by an increase in direct commercial property expenses. In addition the increase in hospitality revenue and direct hospitality expenses are a result of the acquisition of the Hard Rock Hotel and Casino in Las Vegas in March 2011.

FFO for the year ended December 31, 2011 remained consistent compared with the prior year. FFO for the year ended December 31, 2010 compared with the same period in the prior year increased by \$20 million to \$61 million due the an increase of cash flows from our opportunity and finance funds as a result of an increase in income producing assets purchased in the period.

In 2011 the increase in Total Return resulted from a decrease in the discount rate and terminal cap rate. In addition, 2010 included an impairment of \$54 million from investments in our finance funds.

In 2010, the increase in Total Return resulted from realized gains from the sale of assets in the opportunity funds which was offset by an increase in the discount rate and terminal cap rate.

The key valuation metrics of these properties are presented in the following table. The valuations are most sensitive to changes in the discount rate and timing or variability of cash flows.

(US\$ Millions)	United States		
	Dec. 31, 2011	Dec. 31, 2010	Dec. 31, 2009
Discount rate	8.2%	8.7%	8.6%
Terminal cap rate	8.1%	8.1%	7.7%
Investment horizon (years)	10	10	10

Consolidated NOI, FFO and Total Return for the Years Ended December 31, 2011, 2010 and 2009

The following table presents NOI, FFO and Total Return for the years ended December 31, 2011, 2010 and 2009 for the geographies and segments indicated:

(US\$ Millions)	NOI ⁽¹⁾			FFO ⁽¹⁾			Total Return ⁽¹⁾		
	2011	2010	2009	2011	2010	2009	2011	2010	2009
Office									
United States	\$ 561	\$ 418	\$ 459	\$ 435	\$ 427	\$ 463	\$ 985	\$ 742	\$ 195
Canada	259	243	202	213	227	162	297	302	(13)
Australia	264	214	154	134	91	75	152	202	(211)
Europe	32	31	31	20	27	18	194	76	(34)
Developments	-	-	-	-	-	-	-	-	-
Unallocated ⁽²⁾	-	-	-	(490)	(405)	(395)	(490)	(405)	(395)
	1,116	906	846	312	367	323	1,138	917	(458)
Retail									
United States	-	-	-	206	(11)	-	1302	71	-
Australia	26	24	22	11	11	18	26	25	(53)
Brazil	111	94	67	(8)	(3)	3	83	2	(12)
Europe	1	12	13	(1)	(2)	(2)	(4)	9	(63)
	138	130	102	208	(5)	19	1,407	107	(128)
Multi-Family and Industrial	46	22	13	(5)	3	8	12	35	8
Opportunistic Investments	207	192	163	61	61	41	43	26	(5)
	\$1,507	\$1,250	\$1,124	\$ 576	\$ 426	\$ 391	\$2,600	\$1,085	\$(583)

(1) NOI, FFO and Total Return are non-IFRS financial measures. See “— Performance Measures” above in this MD&A and the reconciliations to IFRS measures below.

(2) Balance sheet and statement of income amounts related to unsecured facilities, capital securities and non-controlling interests in Brookfield Office Properties, one of our operating entities.

The following table provides a reconciliation of NOI, FFO and Total Return to net income attributable to parent company for the years ended December 31, 2011, 2010 and 2009:

(US\$ Millions) Years ended December 31,	2011	2010	2009
Commercial property revenue	\$ 2,425	\$ 2,102	\$ 1,919
Hospitality revenue	164	-	-
Direct commercial property expense	(944)	(852)	(795)
Direct hospitality expense	(138)	-	-
NOI	1,507	1,250	1,124
Investment and other revenue	231	168	80
Investment and other expense	(54)	(26)	18
Share of equity accounted income excluding fair value gains	492	309	249
Interest expense	(977)	(790)	(635)
Administration expense	(104)	(109)	(147)
Non-controlling interests in funds from operations	(519)	(376)	(298)
FFO	576	426	391
Fair value gains (losses)	1,112	574	(887)
Realized gains	365	250	39
Share of equity accounted fair value gains	1,612	561	(710)
Non-controlling interests in total return	(1,065)	(726)	584
Total Return	2,600	1,085	(583)
Income tax (expense) benefit	(439)	(78)	135
Non-controlling interest in income tax expense	162	19	(29)
Net income attributable to parent company	\$ 2,323	\$ 1,026	\$ (477)

Income Taxes

The major components of income tax (expense) benefit include the following:

(US\$ Millions)	Three months ended Sep. 30,		Nine months ended Sep. 30,	
	2012	2011	2012	2011
Current income tax	\$ (25)	\$ (34)	\$ (112)	\$ (95)
Deferred income tax	(149)	(35)	(386)	(167)
Income tax (expense)	\$ (174)	\$ (69)	\$ (498)	\$ (262)

(US\$ Millions) Year ended Dec. 31,	2011	2010	2009
Current income tax	\$ (164)	\$ (117)	\$ (60)
Deferred income tax	(275)	39	195
Income tax (expense) benefit	\$ (439)	\$ (78)	\$ 135

Our effective tax rate is different from Brookfield's domestic statutory income tax rate due to the differences set out below:

Nine months ended Sep. 30,	2012	2011
Statutory income tax rate	26%	28%
Reduction in rate resulting from:		
Portion of income not subject to tax	(13)	(11)
International operations subject to different tax rates	6	(7)
Tax asset derecognized (previously not recognized)	1	(1)
Other	(1)	(1)
Effective income tax rate	19%	8%

Year ended Dec. 31,	2011	2010	2009
Statutory income tax rate	28%	31%	33%
Increase (reduction) in rate resulting from:			
Portion of income not subject to tax	(12)	(3)	-
International operations subject to different tax rates	(4)	(12)	(20)
Change in tax rates on temporary differences	-	-	3
Increase in tax basis within flow through joint venture	-	(7)	-
Foreign exchange gains and losses	-	-	1
Tax asset previously not recognized	-	(3)	-
Other	(2)	(2)	(2)
Effective income tax rate	10%	4%	15%

Liquidity and Capital Resources

The capital of our business consists of property debt, capital securities, other secured and unsecured debt and equity. Our objectives when managing this capital are to maintain an appropriate balance between holding a sufficient amount of capital to support our operations and to reduce our weighted average cost of capital, and to improve the returns on equity through value enhancement initiatives and the consistent monitoring of the balance between debt and equity financing. As at September 30, 2012, the recorded values of capital totaled \$43 billion (December 31, 2011—\$38 billion). Our principal liquidity needs for the next year are to:

- fund recurring expenses;
- meet debt service requirements;
- fund those capital expenditures deemed mandatory, including tenant improvements;
- fund current development costs not covered under construction loans;
- fund investing activities which could include discretionary capital expenditures; and
- fund property acquisitions.

We plan to meet these needs with one or more of the following:

- cash flows from operations;
- construction loans;
- creation of new funds;
- proceeds from sales of assets;
- proceeds from sale of non-controlling interests in subsidiaries; and
- credit facilities and refinancing opportunities.

We attempt to maintain a level of liquidity to ensure we are able to react to investment opportunities quickly and on a value basis. Our primary sources of liquidity consist of cash and undrawn committed credit facilities, as well as cash flow from operating activities. In addition, we structure our affairs to facilitate monetization of longer-duration assets through financings, co-investor participations or refinancings. Our operating entities also generate liquidity by accessing capital markets on an opportunistic basis. The following table summarizes the various sources of cash flows of our operating entities which supplement our liquidity.

(US\$ Millions) Nine months ended Sep. 30,	2012		2011
Cash flow from operating activities	\$ 601	\$	358
Borrowings	3,141		1,841
Proceeds from asset sales	970		1,008
Loans and notes receivable collected	571		557
Contributions from parent company	238		339
Loan receivable collected from parent company	-		473
Acquisition of subsidiaries, net of disposition	122		-
Contributions from non-controlling interest	544		661
	\$ 6,187	\$	5,237

(US\$ Millions) Years ended Dec. 31,	2011		2010		2009
Cash flow from operating activities	\$ 1,611	\$	810	\$	166
Borrowings	2,976		1,635		2,374
Proceeds from asset sales	1,638		913		98
Loans and notes receivable collected	744		302		228
Proceeds from equity installment receivable	121		-		-
Contributions from parent company	307		358		769
Loan receivable collected from parent company	658		-		-
Distributions from equity accounted investments	-		316		-
Contributions from non-controlling interest	667		1,038		1,024
	\$ 8,722	\$	5,372		4,659

We seek to increase income from our existing properties by maintaining quality standards for our properties that promote high occupancy rates and support increases in rental rates while reducing tenant turnover and related retreating costs, and by controlling operating expenses. Consequently, we believe our revenue, along with proceeds from financing activities, will continue to provide the necessary funds to cover our short-term liquidity needs. However, material changes in the factors described above may adversely affect our net cash flows.

Most of our borrowings are in the form of long term asset-specific financings with recourse only to the specific assets. Limiting recourse to specific assets ensures that poor performance within one area should not compromise our ability in and of itself to finance the balance of our operations. A summary of our debt profile for each of our office and retail segments are included elsewhere in this MD&A.

As at September 30, 2012 we had \$898 million of committed corporate credit facilities in Brookfield Office Properties consisting of a \$695 million revolving credit facility from a syndicate of banks and bilateral agreements between Brookfield Canada Office Properties and a number of Canadian chartered banks for an aggregate revolving credit facility of C\$200 million. The balance drawn on these facilities was \$407 million (2011 – \$381 million).

Our operating entities are subject to limited covenants in respect of their corporate debt and were in compliance with all such covenants at September 30, 2012. Our operating subsidiaries are also in compliance with all covenants and other capital requirements related to regulatory or contractual obligations of material consequence to us.

In addition, see “Related Party Transactions — Relationship with Brookfield — Preferred Shares of Certain Holding Entities”. For a description of our distribution policy, see “Description of the Property Partnership Limited Partnership Agreement — Distributions”, “Distribution Policy” and “Capitalization and Indebtedness”.

A summary of our contractual obligations is included below in this MD&A.

Risk Management

The financial results of our business are impacted by the performance of our properties and various external factors influencing the specific sectors and geographic locations in which we operate; macro-economic factors such as economic growth, changes in currency, inflation and interest rates; regulatory requirements and initiatives; and litigation and claims that arise in the normal course of business.

Our property investments are generally subject to varying degrees of risk depending on the nature of the property. These risks include changes in general economic conditions (including the availability and costs of mortgage funds), local conditions (including an oversupply of space or a reduction in demand for real estate in the markets in which we operate), the attractiveness of the properties to tenants, competition from other landlords with competitive space and our ability to provide adequate maintenance at an economical cost.

Certain significant expenditures, including property taxes, maintenance costs, mortgage payments, insurance costs and related charges, must be made regardless of whether a property is producing sufficient income to service these expenses. Certain properties are subject to mortgages which require substantial debt service payments. If we become unable or unwilling to meet mortgage payments on any property, losses could be sustained as a result of the mortgagee’s exercise of its rights of foreclosure or of sale. We believe the stability and long-term nature of our contractual revenues effectively mitigates these risks.

We are affected by local, regional, national and international economic conditions and other events and occurrences that affect the markets in which we own assets. A protracted decline in economic conditions will cause downward pressure on our operating margins and asset values as a result of lower demand for space.

Substantially all of our properties are located in North America, Australia, Brazil and Europe. A prolonged downturn in the economies of these regions would result in reduced demand for space and number of prospective tenants and will affect the ability of our properties to generate significant revenue. If there is an increase in operating costs resulting from inflation and other factors, we may not be able to offset such increases by increasing rents.

We are subject to risks that affect the retail environment, including unemployment, weak income growth, lack of available consumer credit, industry slowdowns and plant closures, consumer confidence, increased consumer debt, poor housing market conditions, adverse weather conditions, natural disasters and the need to pay down existing obligations. All of these factors could negatively affect consumer spending, and adversely affect the sales of our retail tenants. This could have an unfavorable effect on our operations and our ability to attract new retail tenants.

The strategy of our opportunistic investment segment depends, in part, upon our ability to syndicate or sell participations in senior interests in our investments, either through capital markets collateralized debt obligation transactions or otherwise. If we cannot do so on terms that are favorable to us, we may not make the returns we anticipate.

Interest Rate and Financing Risk

We attempt to stagger the maturities of our mortgage portfolio, to the extent possible, evenly over a 10-year time horizon. We believe that this strategy will allow us to manage interest rate risk most effectively. We have an on-going need to access debt markets to refinance maturing debt as it comes due. There is a risk that lenders will not refinance such maturing debt on terms and conditions acceptable to us or on any terms at all. Our strategy to stagger the maturities of our mortgage portfolio attempts to mitigate our exposure to excessive amounts of debt maturing in any one year.

Approximately 55% of our outstanding commercial property debt at September 30, 2012 is floating rate debt compared to 48% at December 31, 2011. This debt is subject to fluctuations in interest rates. A 100 basis point increase in interest rates on interest expense relating to our corporate and commercial floating rate debt would result in an increase in annual interest expense of approximately \$100 million. A 100 basis point increase in interest rates on interest expense relating to fixed rate property debt due within one year would result in an increase in an annual interest expense of \$9 million. In addition, we have exposure to interest rates within our equity accounted investments. We have mitigated, to some extent, the exposure to interest rate fluctuations through interest rate derivative contracts. See “Derivative Financial Instruments” below in this MD&A.

At September 30, 2012 we have a level of indebtedness of 62% of fair value of our portfolio of properties (2011 – 56%). It is our view that such level of indebtedness is conservative given the lending parameters currently existing in the real estate marketplace and the fair value of our assets, and based on this, we believe that all debts will be financed or refinanced as they come due in the foreseeable future.

Credit Risk

Credit risk arises from the possibility that tenants may be unable to fulfill their lease commitments. We mitigate this risk by ensuring that our tenant mix is diversified and by limiting our exposure to any one tenant. We also maintain a portfolio that is diversified by property type so that exposure to a business sector is lessened. As at September 30, 2012 no one office tenant represented more than 8.4% of total leasable area in our office segment.

The following list shows major tenants with over one million square feet of space in our office portfolio by leased area and their respective credit ratings and lease commitments as at September 30, 2012:

Tenant	Primary Location	Credit Rating⁽¹⁾	Year of Expiry⁽²⁾	Total (000's Sq. Ft.)	Sq. Ft. (%)
Various Government Agencies	All markets	AA+/AAA	Various	6,094	8.4%
Bank of America/Merrill Lynch ⁽³⁾	Toronto/New York/Denver/Los Angeles	A/A-	Various	4,952	6.8%
CIBC World Markets ⁽⁴⁾	Toronto/New York/Calgary	A+	2033	1,436	2.0%
Suncor Energy	Calgary	BBB+	2028	1,354	1.9%
KBR	Houston	Not Rated	2030	1,268	1.7%
Royal Bank of Canada	Vancouver/Toronto/Calgary/New York/Los Angeles/Minneapolis	AA-	2024	1,259	1.7%
Morgan Stanley	New York/Los Angeles/Denver	A	2030	1,188	1.6%
Bank of Montreal	Calgary/Toronto	A+	2024	1,143	1.6%
CenturyLink	Denver	BB	Various	1,073	1.5%
Total				18,703	25.7%

(1) From Standard & Poor's Rating Services, Moody's Investment Services, Inc. or DBRS Limited. Reflects credit rating of tenant and does not reflect credit rating of any subtenants.

- (2) Reflects the year of maturity related to lease(s) and is calculated for multiple leases on a weighted average basis based on square feet where practicable.
- (3) Bank of America/Merrill Lynch leases 4.6 million square feet in the World Financial Center, of which they occupy 2.7 million square feet with the balance being subleased to various subtenants ranging in size up to 500,000 square feet. Of this 2.7 million square feet, 1.9 million is in 4 World Financial Center, and 0.8 million square feet is in 2 World Financial Center.
- (4) CIBC World Markets leases 1.1 million square feet at 300 Madison Avenue in New York, of which they sublease 925,000 square feet to PricewaterhouseCoopers LLP.

The following list reflects the ten largest tenants in our retail portfolio as at September 30, 2012. The largest tenant in our portfolio accounted for approximately 2.9% of minimum rents, tenant recoveries and other.

Top Ten Largest Tenants	Primary DBA	Percent of Minimum Rents, Tenant Recoveries and Other (%)
Limited Brands, Inc.	Victoria's Secret, Bath & Body Works, PINK	2.9%
The Gap, Inc.	Gap, Banana Republic, Old Navy	2.6%
Foot Locker, Inc.	Foot Locker, Champs Sports, Footaction USA	2.2%
Abercrombie & Fitch Stores, Inc	Abercrombie, Abercrombie & Fitch, Hollister, Gilly Hicks	2.0%
Forever 21, Inc.	Forever 21	1.8%
Golden Gate Capital	Express, J. Jill, Eddie Bauer	1.6%
American Eagle Outfitters, Inc.	American Eagle, Aerie, Martin + Osa	1.4%
Genesco Inc.	Journeys, Lids, Underground Station, Johnston & Murphy	1.2%
Luxottica Retail North America, Inc.	Lenscrafters, Sunglass Hut, Pearle Vision	1.2%
Macy's, Inc.	Macy's, Bloomingdale's	1.2%
Total		18.1%

Our exposure to credit risk in respect of our other investments relates primarily to counterparty obligations regarding loans and notes receivable. We assess the credit worthiness of each counterparty before entering into contracts and ensure that counterparties meet minimum credit quality requirements. We also endeavor to minimize counterparty credit risk through diversification, collateral arrangements, and other credit risk mitigation techniques.

Lease Roll-Over Risk

Lease roll-over risk arises from the possibility that we may experience difficulty renewing leases as they expire or in releasing space vacated by tenants upon early lease expiry. We attempt to stagger the lease expiry profile so that we are not faced with disproportionate amounts of space expiring in any one year; approximately 7.4% of our office leases and 9.9% of our retail leases mature annually over the next five years. Excluding Bank of America/Merrill Lynch, our single largest office tenant, as of December 31, 2011 less than 7.3% of our office leases mature annually over the next five years. We further mitigate this risk by maintaining a diversified portfolio mix by geographic location and by proactively leasing space in advance of its contractual expiry.

Details of our lease expiry profile for our office and retail properties, by geography and in aggregate, are included elsewhere in this MD&A.

Environmental Risks

As an owner of real property, we are subject to various federal, provincial, state and municipal laws relating to environmental matters. Such laws provide that we could be liable for the costs of removing certain hazardous substances and remediating certain hazardous locations. The failure to remove or remediate such substances or locations, if any, could adversely affect our ability to sell such real estate or to borrow using such real estate as collateral and could potentially result in claims against us. We are not aware of any material noncompliance with environmental laws at any of our properties nor are we aware of any pending or threatened investigations or actions by environmental regulatory authorities in connection with any of our properties or any pending or threatened claims relating to environmental conditions at our properties.

We will continue to make the necessary capital and operating expenditures to ensure that we are compliant with environmental laws and regulations. Although there can be no assurances, we do not believe that costs relating to environmental matters will have a materially adverse effect on our business, financial condition or results of operations. However, environmental laws and regulations can change and we may become subject to more stringent environmental laws and regulations in the future, which could have an adverse effect on our business, financial condition or results of operations.

Economic Risk

Real estate is relatively illiquid. Such illiquidity may limit our ability to vary our portfolio promptly in response to changing economic or investment conditions. Also, financial difficulties of other property owners resulting in distressed sales could depress real estate values in the markets in which we operate.

Our commercial properties generate a relatively stable source of income from contractual tenant rent payments. Continued growth of rental income is dependent on strong leasing markets to ensure expiring leases are renewed and new tenants are found promptly to fill vacancies.

Taking into account the current state of the economy, 2012 may not provide the same level of increases in rental rates on renewal as compared to prior years. We are, however, substantially protected against short-term market conditions, as most of our leases are long-term in nature with an average term of seven years.

Insurance Risk

We maintain insurance on our properties in amounts and with deductibles that we believe are in line with what owners of similar properties carry. We maintain all risk property insurance and rental value coverage (including coverage for the perils of flood, earthquake and named windstorm).

Foreign Exchange Fluctuations

For the year ended December 31, 2011, approximately 39% of our assets and 43% of our revenues originated outside the United States and consequently are subject to foreign currency risk due to potential fluctuations in exchange rates between these currencies and the U.S. Dollar. To mitigate this risk, we attempt to maintain a natural hedged position with respect to the carrying value of assets through debt agreements denominated in local currencies and, from time to time, supplemented through the use of derivative contracts as discussed under “— Derivative Financial Instruments”.

The following table shows the impact of a 10% decrease in foreign exchange rates on net income and other comprehensive income:

(Millions)	December 31, 2011			December 31, 2010			December 31, 2009		
	Equity in net assets attributable to parent company	OCI	Net Income	Equity in net assets attributable to parent company	OCI	Net Income	Equity in net assets attributable to parent company	OCI	Net Income
Canadian Dollar	C\$ 935	\$ (84)	\$ -	C\$ 820	\$ (74)	\$ -	C\$ 1,032	\$ (89)	\$ -
Australian Dollar	A\$ 2,005	(186)	-	A\$ 1,863	(173)	-	A\$ 1,997	(163)	-
British Pound	£ 641	(90)	-	£ 482	(69)	-	£ 255	(37)	-
Euro	€ 83	-	(10)	€ 83	-	(10)	€ 83	-	(11)
Brazilian Real	R\$ 586	(28)	-	R\$ 265	(14)	-	R\$ 223	(12)	-
Total	\$ (388)	\$ (10)		\$ (330)	\$ (10)		\$ (301)	\$ (11)	

Derivative Financial Instruments

Our operating entities use derivative and non-derivative instruments to manage financial risks, including interest rate, commodity, equity price and foreign exchange risks. The use of derivative contracts is governed by documented risk management policies and approved limits. We do not use derivatives for speculative purposes. Our operating entities use the following derivative instruments to manage these risks:

- foreign currency forward contracts to hedge exposures to Canadian Dollar, Australian Dollar and British Pound denominated investments in foreign subsidiaries and foreign currency denominated financial assets;
- interest rate swaps to manage interest rate risk associated with planned refinancings and existing variable rate debt;
- interest rate caps to hedge interest rate risk on certain variable rate debt; and
- total return swaps on Brookfield Office Properties' shares to economically hedge exposure to variability in its share price under its deferred share unit plan.

We also designate Canadian Dollar financial liabilities of certain of our operating entities as hedges of our net investments in our Canadian operations.

Interest Rate Hedging

We have derivatives outstanding that are designated as cash flow hedges of variability in interest rates associated with forecasted fixed rate financings and existing variable rate debt.

As at September 30, 2012, we had derivatives with a notional amount of \$1,629 million in place to fix rates on forecasted fixed rate financings with maturities between 2022 and 2025 at rates between 2.1% and 4.7%. As at December 31, 2011, we had derivatives with a notional amount of \$1,599 million in place to fix rates on forecasted fixed rate financings with maturities between 2014 and 2024. The hedged forecasted fixed rate financings are denominated in U.S. Dollars and Canadian Dollars.

As at September 30, 2012, we had derivatives with a notional amount of \$6,383 million in place to fix rates on existing variable rate debt at between 0.2% and 10.4% for debt maturities between 2012 and 2017. As at December 31, 2011, we had derivatives with a notional amount of \$5,343 million in place to fix rates on existing variable rate debt at between 0.3% and 9.9% for debt maturities between 2012 and 2016. The hedged variable rate debts are denominated in U.S. Dollars, Canadian Dollars, and Australian Dollars.

The fair value of our outstanding interest rate derivative positions as at September 30, 2012 was a loss of \$378 million (2011 – loss of \$271 million). For the three and nine months ended September 30, 2012 the amount of hedge ineffectiveness recorded in interest expense in connection with our interest rate hedging activities was not significant.

Foreign Currency Hedging

We have derivatives designated as net investment hedges of investments in foreign operating entities. As at September 30, 2012, we had hedged a notional amount of £45 million at £0.62/US\$ using foreign currency forward contracts maturing in December. As at December 31, 2011, we had hedged a notional amount of £45 million at £0.64/US\$ and A\$135 million at A\$0.98/US\$ using foreign currency forward contracts maturing between January and March of 2012.

The fair value of our outstanding foreign currency forwards as at September 30, 2012 is nil (2011 – loss of \$4 million).

In addition, as of September 30, 2012, we had designated C\$1.1 billion (2011 – C\$903 million) of Canadian dollar financial liabilities as hedges of net investment in Canadian operations.

For the three and nine months ended September 30, 2012, the amount of hedge ineffectiveness recorded in earnings in connection with the company's foreign currency hedging activities was not significant.

Other Derivatives

The following other derivatives have been entered into to manage financial risks and have not been designated as hedges for accounting purposes.

At September 30, 2012, we had a total return swap under which we received the return on a notional amount of 1.3 million Brookfield Office Properties common shares in connection with Brookfield Office Properties' deferred share unit plan. The fair value of the total return swap at September 30, 2012 was (2) million (2011 – gain of \$2 million) and a loss of \$4 million in connection with the total return swap was recognized in general and administrative expense in the three months then ended (2011 – loss of \$17 million).

At September 30, 2012, we had foreign exchange contracts outstanding to swap a €83 million notional amount to GBP (2011 – €83 million). The fair value of these contracts as at September 30, 2012 was \$2 million (2011 – nil).

At September 30, 2012, we had interest rate cap contracts outstanding with a notional amount of \$3,679 million, at rates between 1.2% and 4.5% and expiring between 2012 and 2016. The fair value of these contracts, into which we entered during 2012, at September 30, 2012 was nil (2011 – not applicable).

Contractual Obligations

The following table summarizes our significant contractual obligations as of December 31, 2011:

(US\$ Millions)	Payments Due By Period				
	Total	Less than 1 Year	2 – 3 years	4 – 5 Years	After 5 Years
Property and other secured debt	\$ 15,598	\$ 1,433	\$ 6,812	\$ 2,063	\$ 5,290
Capital securities	994	150	392	452	-
Other financial liabilities	1,170	1,170	-	-	-
Interest expense ⁽¹⁾					
Property and other secured debt	4,746	984	1,820	1,015	927
Capital securities	152	49	72	31	-

(1) Represents aggregate interest expense expected to be paid over the term of the obligations. Variable interest rate payments have been calculated based on current rates.

Related Party Transactions

In the normal course of operations, we enter into various transactions on market terms with related parties, which have been measured at exchange value and are recognized in the financial statements. The following table summarizes transactions with related parties:

(US\$ Millions)	Three months ended Sep. 30, Nine months ended Sep. 30,			
	2012	2011	2012	2011
Lease revenue	\$ 2	\$ -	\$ 7	\$ 1
Interest income	10	27	33	71
Management fees paid	5	9	18	26

(US\$ Millions) Years ended Dec. 31,	2011	2010	2009
Lease revenue	\$ 2	\$ 2	\$ 2
Interest income	101	71	17
Interest expense	41	7	1
Management fees paid	30	52	43
Management fees received	15	5	-

(US\$ Millions) Balances outstanding as at	Sep. 30, 2012	Dec. 31, 2011	Dec. 31, 2010
BRPI promissory notes ⁽¹⁾	\$ 488	\$ 470	\$ -
Loans receivable designated as FVTPL	-	138	-
Loans and notes receivable ⁽²⁾	424	452	1,221
Other current receivables	7	57	13
Capitalized construction profits payable to Brookfield	49	40	39
Property debt payable	30	64	128
Other liabilities ⁽³⁾	57	22	476

- (1) Represents notes receivable related to unsecured promissory notes in the amount of C\$480 million receivable from Brookfield Residential Properties Inc. ("BRPI"), a subsidiary of the parent company. Under the terms of a put agreement, the Business has the right to pay up to C\$365 million of the promissory notes, at various dates beginning December 31, 2012, to Brookfield for cash proceeds equal to the outstanding principal amount.
- (2) Includes Brookfield Office Properties' \$148 million receivable from Brookfield upon the earlier of Brookfield Office Properties' exercise of its option to convert its participating loan interests into direct ownership of the Australian portfolio or the maturity of the participating loan notes. Also included is Brookfield Office Properties' \$200 million loan receivable related to Brookfield's ownership of Brookfield Office Properties' Class AAA Series E capital securities earning a rate of 108% of bank prime. In 2010, the balance also included Brookfield Office Properties' \$504 million loan receivable in cash collateralized total return swaps entered into with Brookfield bearing interest at a weighted average rate of LIBOR plus 2.9% and BREF's \$262 million loan receivable related to its ownership of Trizec debt bearing a weighted average rate of LIBOR plus 2.8%.
- (3) In 2010, other liabilities included Brookfield Office Properties' bridge facility payable to Brookfield which matured in November 2011.

Critical Accounting Policies, Estimates and Judgments

The discussion and analysis of our financial condition and results of operations is based upon the carve-out financial statements, which have been prepared in accordance with IFRS. The preparation of financial statements, in

conformity with IFRS, requires management to make estimates and assumptions that affect the carrying amounts of assets and liabilities and disclosure of contingent assets and liabilities at the date of the financial statements and the reported amounts of revenues and expenses during the reporting period. Actual results could differ from these estimates.

Our most critical accounting policies are those that we believe are the most important in portraying our financial condition and results of operations, and require the most subjectivity and estimates by our management.

Investment Properties

Investment properties include commercial properties held to earn rental income and properties that are being constructed or developed for future use as investment properties. Commercial properties and commercial developments are recorded at fair value, determined based on available market evidence, at the balance sheet date. We determine the fair value of each investment property based upon, among other things, rental income from current leases and assumptions about rental income from future leases reflecting market conditions at the balance sheet date, less future cash flows in respect of such leases. Fair values are primarily determined by discounting the expected future cash flows, generally over a term of 10 years including a terminal value based on the application of a capitalization rate to estimated year 11 cash flows. Active developments are measured using a discounted cash flow model, net of costs to complete, as of the balance sheet date. Development sites in the planning phases are measured using comparable market values for similar assets. Valuations of investment properties are most sensitive to changes in the discount rate and timing or variability of cash flows.

The cost of commercial developments includes direct development costs, realty taxes and borrowing costs directly attributable to the development. Borrowing costs associated with direct expenditures on properties under development or redevelopment are capitalized. Borrowing costs are also capitalized on the purchase cost of a site or property acquired specifically for development or redevelopment in the short-term but only where activities necessary to prepare the asset for development or redevelopment are in progress. The amount of borrowing costs capitalized is determined first by reference to borrowings specific to the project, where relevant, and otherwise by applying a weighted average cost of borrowings to eligible expenditures after adjusting for borrowings associated with other specific developments. Where borrowings are associated with specific developments, the amount capitalized is the gross cost incurred on those borrowings less any investment income arising on their temporary investment. Borrowing costs are capitalized from the commencement of the development until the date of practical completion. The capitalization of borrowing costs is suspended if there are prolonged periods when development activity is interrupted. We consider practical completion to have occurred when the property is capable of operating in the manner intended by management. Generally this occurs upon completion of construction and receipt of all necessary occupancy and other material permits. Where we have pre-leased space as of or prior to the start of the development and the lease requires us to construct tenant improvements which enhance the value of the property, practical completion is considered to occur on completion of such improvements.

Initial direct leasing costs we incur in negotiating and arranging tenant leases are added to the carrying amount of investment properties.

U.S. Office Fund

Our interest in the U.S. Office Fund is held through an indirect interest in TRZ Holdings, an entity we originally established along with our joint venture partner, or the JV Partner, to acquire Trizec Properties Inc. Under the terms of a joint venture agreement, the JV Partner held an option, commencing January 2011 for nine months, to call certain properties sub-managed by the JV Partner in exchange for its equity interest in TRZ Holdings; in the event the JV Partner did not first exercise its option, we had an option, commencing in 2013 for a period of 14 months, to put the JV Partner sub-managed properties to the JV Partner in redemption of its interest in TRZ Holdings, all of which we refer to as the U.S. Office Fund Option.

On August 9, 2011, the JV Partner exercised its option, redeeming its equity interest in TRZ Holdings in exchange for its sub-managed properties, and repaid the debt associated with those properties. Prior to the exercise of the U.S. Office Fund Option, we and the JV Partner had joint control over the strategic financial and operating policy decisions of TRZ Holdings and it was accounted for as a jointly controlled entity following the equity method of accounting.

Following the exercise of the U.S. Office Fund Option, we held an 82.72% equity interest in TRZ Holdings and obtained control over the strategic financial and operating policy decisions of the entity. Accordingly, we have consolidated our interest in TRZ Holdings effective August 9, 2011 and recognized the assets, liabilities and non-controlling interests in TRZ Holdings at fair value as at that date in accordance with IFRS 3, "Business Combinations".

Canary Wharf Group plc

We have determined that, notwithstanding our 22% common equity interest, we do not exercise significant influence over Canary Wharf as we are not able to elect board members or otherwise influence the financial and operating decisions.

General Growth Properties, Inc.

We acquired an indirect interest in GGP together with a consortium of institutional investors through a series of parallel investment vehicles. As of September 30, 2012, we held an indirect 21% interest in GGP and were entitled to nominate three of the nine directors to GGP's board and vote all of our shares for those directors.

We account for our investment in GGP following the equity method of accounting. The carrying value of our investment in GGP consists of our original cost of the investment plus our share of the earnings of GGP, determined in accordance with our accounting policies under IFRS, less distributions received from GGP. This includes our share of GGP's unrealized fair value gains (losses) in respect of investment property, which is determined in accordance with our accounting policy for valuation of investment properties. Accordingly, the substantial variance between the value of our investment in GGP based on the publicly traded share price and the carrying value of the equity accounted investment is the result of recording our share of the IFRS net earnings of GGP, which includes the cumulative unrealized fair value gains arising from the significant fair value increases in the underlying investment properties.

We consider the guidance in IAS 28 and IAS 39, as applicable, to determine if there are indicators of impairment, one of which is whether there is a significant or prolonged decline in the fair value of an investment in an equity instrument below its cost. Accordingly, we consider whether the variance between the value of the investment as determined using the publicly traded share price and the carrying value is an indicator of impairment.

Our evaluation of whether there were impairment indicators present included consideration of a number of factors as required by IAS 39 including an evaluation of the technological, market, economic and legal environment in which GGP operates; consideration of whether GGP was in significant financial difficulty; considerations relating to the existence of any contractual breaches of GGP and an assessment of trends in funds from operations of GGP. Further, with respect specifically to the variance between the value of the investment as determined using the publicly traded share price and the carrying value determined under IAS 28, we consider additional factors relative to this variance. This includes an analysis of the original blended cost of our investment in GGP compared to the publicly traded share price over the period from acquisition dates through to each reporting date; the trend in the share price of GGP as at each reporting date up to and including current date; and an assessment of the underlying cash flows that are expected to be derived from the properties, including the significant recovery in property values contributing to the fair value gains recorded by GGP.

Based on our evaluation of the above-noted factors, we have concluded that there are no impairment indicators in respect of our investment in GGP.

Taxation

We apply judgment in determining the tax rate applicable to our REIT operating entities and identifying the temporary differences related to such operating entities with respect to which deferred income taxes are recognized. Deferred taxes related to temporary differences arising in the company's REIT operating entities, joint ventures and

associates are measured based on the tax rates applicable to distributions received by the investor entity on the basis that REITs can deduct dividends or distributions paid such that their liability for income taxes is substantially reduced or eliminated for the year, and we intend that these entities will continue to distribute their taxable income and continue to qualify as REITs for the foreseeable future.

We measure deferred income taxes associated with our investment properties based on our specific intention with respect to each asset at the end of the reporting period. Where we have a specific intention to sell a property in the foreseeable future, deferred taxes on the building portion of the investment property are measured based on the tax consequences following from the disposition of the property. Otherwise, deferred taxes are measured on the basis the carrying value of the investment property will be recovered substantially through use. Judgment is required in determining the manner in which the carrying amount of each investment property will be recovered.

We also make judgments with respect to the taxation of gains inherent in our investments in foreign subsidiaries and joint ventures. While we believe that the recovery of our original investment in these foreign subsidiaries and joint ventures will not result in additional taxes, certain unremitted gains inherent in those entities could be subject to foreign taxes depending on the manner of realization.

Financial Instruments

We classify our financial instruments into categories based on the purpose for which the instrument was acquired or issued, its characteristics and our designation of the instrument. The category into which we classify financial instruments determines its measurement basis (e.g., fair value, amortized cost) subsequent to initial recognition. We hold financial instruments that represent secured debt and equity interests in commercial properties that are measured at fair value. Estimation of the fair value of these instruments is subject to the estimates and assumptions associated with valuation of investment properties. When designating derivatives in cash flow hedging relationships, we make assumptions about the timing and amount of forecasted transactions, including anticipated financings and refinancings.

Fair value is the amount that willing parties would accept to exchange a financial instrument based on the current market for instruments with the same risk, principal and remaining maturity. The fair value of interest bearing financial assets and liabilities is determined by discounting the contractual principal and interest payments at estimated current market interest rates for the instrument. Current market rates are determined by reference to current benchmark rates for a similar term and current credit spreads for debt with similar terms and risk.

Use of Estimates

The company makes estimates and assumptions that affect carried amounts of assets and liabilities, disclosure of contingent assets and liabilities and the reported amount of earnings for the period. Actual results could differ from estimates. The estimates and assumptions that are critical to the determination of the amounts reported in the financial statements relate to the following:

- (i) Investment property

We determine the fair value of each operating property based upon, among other things, rental income from current leases and assumptions about rental income from future leases reflecting market conditions at the applicable balance sheet dates, less future cash outflows in respect of such leases. Fair values are primarily determined by discounting the expected future cashflows, generally over a term of 10 years including a terminal value based on the application of a capitalization rate to estimated year 11 cashflows. Certain operating properties are valued using a direct capitalization approach whereby a capitalization rate is applied to estimated current year cashflows. Development properties under active development are also measured using a discounted cashflow model, net of costs to complete, as of the balance sheet date. Development sites in the planning phases are measured using comparable market values for similar assets. In accordance with our policy, we measure our operating properties and development properties using valuations prepared by management. From time to time, we obtain valuations of selected operating properties and development properties prepared by qualified external valuation professionals in connection with financing transactions or for other purposes, and while management considers the results of such valuations they do not form the basis of the company's reported values.

(ii) Financial instruments

We determine the fair value of our warrants to acquire common shares of GGP using a Black-Scholes option pricing model wherein we are required to make estimates and assumptions regarding expected future volatility of GGP's shares and the term of the warrants.

We have certain financial assets and liabilities with embedded participation features related to the values of investment properties whose fair values are based on the fair values of the related properties.

We hold other financial instruments that represent equity interests in investment property entities that are measured at fair value as these financial instruments are designated as fair value through profit or loss or available-for-sale. Estimation of the fair value of these instruments is also subject to the estimates and assumptions associated with investment properties.

The fair value of interest rate caps is determined based on generally accepted pricing models using quoted market interest rates for the appropriate term. Interest rate swaps are valued at the present value of estimated future cash flows and discounted based on applicable yield curves derived from market interest rates.

Application of the effective interest method to certain financial instruments involves estimates and assumptions about the timing and amount of future principal and interest payments.

Future Accounting Policy Changes

We anticipate adopting each of the accounting policy changes below in the first quarter of the year for which the standard is applicable and are currently evaluating the impact of each.

Financial Instruments

IFRS 9, "Financial Instruments", or IFRS 9, is a multi-phase project to replace IAS 39. IFRS 9 introduces new requirements for classifying and measuring financial assets. In October 2010 the IASB reissued IFRS 9, incorporating new requirements on accounting for financial liabilities and carrying over from IAS 39 the requirements for de-recognition of financial assets and financial liabilities. In December 2011, the IASB issued "Mandatory Effective Date of IFRS 9 and Transition Disclosures", which amended the effective date of IFRS 9 to annual periods beginning on or after January 1, 2015, and modified the relief from restating comparative periods and the associated disclosures in IFRS 7. Early adoption is permitted. The IASB intends to expand IFRS 9 to add new requirements for impairment of financial assets measured at amortized cost and hedge accounting. On completion of these various phases, IFRS 9 will be a complete replacement of IAS 39.

Consolidated Financial Statements

IFRS 10, "Consolidated Financial Statements", or IFRS 10, establishes principles for the preparation of an entity's financial statements when it controls one or more other entities. The standard defines the principle of control and establishes control as the basis for determining which entities are consolidated in the financial statements of the reporting entity. The standard also sets out the accounting requirements for the preparation of consolidated financial statements.

Joint Arrangements

IFRS 11, "Joint Arrangements", or IFRS 11, replaces the existing IAS 31, "Interests in Joint Ventures" ("IAS 31"). IFRS 11 requires that reporting entities consider whether a joint arrangement is structured through a separate vehicle, as well as the terms of the contractual arrangement and other relevant facts and circumstances, to assess whether the venture is entitled to only the net assets of the joint arrangement (a "joint venture") or to its share of the assets and liabilities of the joint arrangement (a "joint operation"). Joint ventures are accounted for using the equity method, whereas joint operations are accounted for using proportionate consolidation.

Disclosure Of Interests In Other Entities

IFRS 12, “Disclosure of Interests in Other Entities”, or IFRS 12, applies to entities that have an interest in a subsidiary, a joint arrangement, an associate or an unconsolidated structured entity. The standard requires disclosure of information that enables users of financial statements to evaluate: (i) the nature of, and risks associated with interests in other entities; and (ii) the effects of those interests on our financial position, financial performance and cash flows.

Fair Value Measurement

IFRS 13, “Fair Value Measurement”, or IFRS 13, replaces the current guidance on fair value measurement in IFRS with a single standard. The standard defines fair value, provides guidance on its determination and requires disclosures about fair value measurements but does not change the requirements about the items that should be measured and disclosed at fair value.

Income Taxes

Amendments to IAS 12, “Income Taxes”, or IAS 12 effective January 1, 2012 are applicable to the measurement of deferred tax liabilities and deferred tax assets where investment property is measured using the fair value model in IAS 40, “Investment Property”. The amendments introduce a rebuttable presumption that, for purposes of determining deferred tax consequences associated with temporary differences relating to investment properties, the carrying amount of an investment property is recovered entirely through sale. This presumption is rebutted if the investment property is held within a business model whose objective is to consume substantially all of the economic benefits embodied in the investment property over time, rather than through sale. The parent company has determined that based on its business model, the rebuttable presumption introduced by the amendments to IAS 12 has been overcome and has continued to measure deferred taxes on the basis that the carrying amount of investment properties will be recovered through use except where there is a specific plan to sell a property in the foreseeable future. Therefore, the amendments to IAS 12 did not have an impact on the measurement of the company’s deferred tax liabilities.

GOVERNANCE

As required by law, our limited partnership agreement provides for the management and control of our company by a general partner rather than a board of directors and officers. The BPY General Partner serves as our company's general partner and has a board of directors. The BPY General Partner has no executive officers. The BPY General Partner has sole responsibility and authority for the central management and control of our company, which is exercised through its board of directors.

The following table presents certain information concerning the current board of directors of the BPY General Partner:

<u>Name, Municipality of Residence and Independence⁽¹⁾</u>	<u>Age</u>	<u>Position with the BPY General Partner</u>	<u>Principal Occupation</u>
Richard B. Clark, New York, United States (Not Independent)	52	Director	Chief Executive Officer of Brookfield's global property group
Steven J. Douglas, Mississauga, Canada (Not Independent)	45	Director	Chief Financial Officer of Brookfield's global property group
Jeffrey M. Blidner, Toronto, Canada (Not Independent)	64	Director	Senior Managing Partner of Brookfield Asset Management
Brett M. Fox, Old Bethpage, United States (Not Independent)	40	Director	General Counsel of Brookfield's global property group

(1) The mailing addresses for the directors are set forth under "Security Ownership".

Set forth below is biographical information for the BPY General Partner's current directors.

Richard B. Clark. Mr. Clark is the Chief Executive Officer of Brookfield's global property group and Chairman of Brookfield Office Properties. He was Chief Executive Officer of Brookfield Office Properties from 2002 to 2012 and was President and Chief Executive Officer of Brookfield Office Properties' U.S. operations from 2000-2002; and prior to that held senior management positions for Brookfield Office Properties and its predecessor companies including Chief Operating Officer, Executive Vice President and Director of Leasing. Mr. Clark is on the Executive Committee of the National Association of Real Estate Trusts and the Real Estate Board of New York and is the Former Chairman of the Real Estate Roundtable Tax Policy Advisory Committee. Mr. Clark sits on the board of directors of GGP and is chairman and director of Rouse.

Steven J. Douglas. Mr. Douglas is the Chief Financial Officer of Brookfield's global property group. Mr. Douglas was GGP's Executive Vice President and Chief Financial Officer from July 2010 to December 2011. From 2009 to July 2010, Mr. Douglas served as president of Brookfield Office Properties. Mr. Douglas has been a key member of the Brookfield team for more than 18 years, serving in a variety of senior positions at Brookfield Office Properties and Brookfield Asset Management. From 2003 to 2006, he was Chief Financial Officer of Falconbridge Limited. From 1996 until 2003, Mr. Douglas served as Chief Financial Officer of Brookfield Office Properties. Mr. Douglas joined Brookfield Office Properties from Ernst & Young. Mr. Douglas received his Bachelor of Commerce degree from Laurentian University and is a Chartered Accountant.

Jeffrey M. Blidner. Mr. Blidner is a Senior Managing Partner of Brookfield Asset Management and is responsible for strategic planning and transaction execution. Mr. Blidner is also a director of Brookfield Infrastructure Partners L.P., Chairman and a director of Brookfield Renewable Energy Partners L.P. and a director of Rouse.

Brett M. Fox. Mr. Fox is General Counsel of Brookfield's global property group and is responsible for certain corporate operations, compliance, administrative and legal functions. Mr. Fox has held various legal and corporate roles since joining Brookfield in 2002. Prior to joining Brookfield, Mr. Fox was an associate at the law firm of Cahill Gordon & Reindel LLP. He holds a law degree from Fordham University School of Law and an undergraduate degree from Cornell University.

Prior to completion of the spin-off, the BPY General Partner's board of directors will be expanded to seven members, a majority of whom will be independent of the BPY General Partner and Brookfield. The seven members of

the board of directors are expected to be Gordon E. Arnell, Omar Carneiro da Cunha, Stephen DeNardo, J. Bruce Flatt, Louis Joseph Maroun, Lars Rodert and José Ramón Valente Vías. Set forth below is biographical information for these proposed directors.

J. Bruce Flatt. Mr. Flatt is a Senior Managing Partner and Chief Executive Officer and a director of Brookfield Asset Management and a number of its affiliates. Mr. Flatt previously served on the Board of Directors of Brookfield Office Properties and prior to 2000, Mr. Flatt held a number of executive positions with Brookfield Office Properties, including Chief Executive Officer. Mr. Flatt chairs the board of directors of GGP.

Gordon E. Arnell. Mr. Arnell was Chairman of Brookfield Office Properties from October 1995 to July 2012. Mr. Arnell was President of Brookfield Office Properties from 1990 to 1995 and Chief Executive Officer from 1990 to 2000. He has also previously held senior executive roles at Oxford Development Group Ltd. and Trizec Corporation Ltd.

Stephen DeNardo. Mr. DeNardo is currently managing director and president and CEO of RiverOak Investment Corp., LLC and has held this position since 1999. From 1997 to 1999 he was Partner and Senior Vice President of ING Realty Partners, where he managed a \$1 billion portfolio. Prior to his employment with ING Realty Partners, he was President of ARES Realty Capital from 1991 to 1997, where he managed a \$5 billion portfolio of diversified debt and equity assets. Before joining ARES Realty Capital, he was a Partner at First Winthrop Corporation. Mr. DeNardo has held a license as a Certified Public Accountant since 1978 and has a B.S. in Accounting from Fairleigh Dickinson University.

Louis Joseph Maroun. Mr. Maroun is the Founder and Executive Chairman of Sigma Real Estate Advisors/Sigma Capital Corporation, which specializes in international real estate advisory services. Prior to this role, Mr. Maroun was the Executive Chairman of ING Real Estate Canada, and held executive positions in a number of real estate companies where he was responsible for overseeing operations, real estate transactions, asset and property management, as well as many other related functions. Mr. Maroun also is on the board of directors of Brookfield Infrastructure Partners L.P., Brookfield Renewable Energy Partners L.P., Acadian Timber Corp. and Partners REIT. Mr. Maroun graduated from the University of New Brunswick in 1972 with a Bachelor's degree, followed by a series of post graduate studies and in January of 2007, after a long and successful career in investment real estate, Mr. Maroun was elected to the position of Fellow of the Royal Institute of Chartered Surveyors.

Omar Carneiro da Cunha. Mr. Cunha is a Senior Partner with Dealmaker Ltd., a consultancy and M&A advisory firm, with a focus in telecommunications, information technology, oil & gas and retail, and has also been a Senior Partner of BOND Consultoria Empresarial e Participacoes since 1994. He was the Chairman of "Bob's", a Brazilian fast food company, from 1995 to 2008, a director of the Energisa Group since 1996, and a director of Grupo Libra since 2010. In 2005, Mr. Cunha was the Deputy Chairman and Chief Executive Officer of VARIG Brazilian Airline. From 1995 to 1998, Mr. Cunha was the President of AT&T Brasil and a member of the Management Committee of AT&T International. Prior to that, Mr. Cunha worked for 27 years in Brazil and abroad for the Royal Dutch/Shell Group, and was President of Shell Brasil, Billiton Metals and Shell Quimica from 1991 to 1994. Mr. Cunha is currently a member of the board of Acao Comunitaria do Brasil, Cultura Inglesa S/A, UHF Inc. and of the American Chamber of Commerce for Brazil.

Lars Rodert. Mr. Rodert is a Senior Portfolio Manager for Inter IKEA Treasury in North America and Europe. Prior to this role, he was most recently Chief Investment Officer, North America, at SEB Asset Management and prior to that he was Head of International Equities at the same firm. Based in Belgium, Mr. Rodert has an in depth knowledge of continental European markets and is seasoned in analyzing investment opportunities. Mr. Rodert holds a Bachelor of Arts degree from Stockholm University, with a major in finance.

José Ramón Valente Vías. Mr. Valente is a partner and executive director of ECONSULT. Mr. Valente is the representative in Chile of Fidelity Investments (U.S.A.) and was a founding partner and director of Duff and Phelps Rating Agency in Chile, Argentina and Peru between 1989 and 2000. Mr. Valente was a Finance and Macroeconomics professor in Universidad de Chile and Universidad Gabriela Mistral between 1989 and 1993. Mr. Valente is currently a member of the board of several companies, such as Transelec Chile S.A., Indura S.A. and Cementos Bío Bío S.A. Mr. Valente is currently a director of the SEP (Public Companies System of the Chilean State). Mr. Valente holds a Commercial Engineering degree from Universidad de Chile and Master in Business Administration from the University of Chicago.

Board Structure, Practices and Committees

The structure, practices and committees of the BPY General Partner's board of directors, including matters relating to the size and composition of the board of directors, the election and removal of directors, requirements relating to board action and the powers delegated to board committees, are governed by the BPY General Partner's bye-laws. The BPY General Partner's board of directors is responsible for supervising the management, control, power and authority of the BPY General Partner except as required by applicable law or the bye-laws of the BPY General Partner. The following is a summary of certain provisions of those bye-laws that affect our company's governance.

Size, Independence and Composition of the Board of Directors

The BPY General Partner's board of directors may consist of between 3 and 11 directors or such other number of directors as may be determined from time to time by a resolution of the BPY General Partner's shareholders and subject to its bye-laws. The board is currently set at four directors and prior to completion of the spin-off, the board will be increased to seven directors and a majority of the directors of the BPY General Partner's board of directors will be independent. In addition, the BPY General Partner's bye-laws provide that not more than 50% of the directors (as a group) or the independent directors (as a group) may be residents of any one jurisdiction (other than Bermuda and any other jurisdiction designated by the board of directors from time to time).

Election and Removal of Directors

The BPY General Partner's board of directors is appointed by its shareholders and each of its current directors will serve until the earlier of his or her death, resignation or removal from office. Vacancies on the board of directors may be filled and additional directors may be added by a resolution of the BPY General Partner's shareholders or a vote of the directors then in office. A director may be removed from office by a resolution duly passed by the BPY General Partner's shareholders. A director will be automatically removed from the board of directors if he or she becomes bankrupt, insolvent or suspends payments to his or her creditors, or becomes prohibited by law from acting as a director.

Action by the Board of Directors

The BPY General Partner's board of directors may take action in a duly convened meeting at which a quorum is present or by a written resolution signed by all directors then holding office. The BPY General Partner's board of directors will hold a minimum of four meetings per year. When action is to be taken at a meeting of the board of directors, the affirmative vote of a majority of the votes cast is required for any action to be taken.

Transactions Requiring Approval by the Governance and Nominating Committee

The BPY General Partner's governance and nominating committee has approved a conflicts policy which addresses the approval and other requirements for transactions in which there is greater potential for a conflict of interest to arise. These transactions include:

- the dissolution of our partnership;
- any material amendment to our Master Services Agreement, our limited partnership agreement or the Property Partnership's limited partnership agreement;
- any material service agreement or other arrangement pursuant to which Brookfield will be paid a fee, or other consideration other than any agreement or arrangement contemplated by our Master Services Agreement;
- co-investments by us with Brookfield;
- acquisitions by us from, and dispositions by us to, Brookfield;
- any other material transaction involving us and Brookfield; and
- termination of, or any determinations regarding indemnification under, our Master Services Agreement.

Our conflicts policy requires the transactions described above to be approved by the BPY General Partner's governance and nominating committee. Pursuant to our conflicts policy, the BPY General Partner's governance and

nominating committee may grant approvals for any of the transactions described above in the form of general guidelines, policies or procedures in which case no further special approval will be required in connection with a particular transaction or matter permitted thereby. The conflicts policy can be amended at the discretion of the BPY General Partner's governance and nominating committee. See "Relationship with Brookfield – Conflicts of Interest and Fiduciary Duties".

Service Contracts

There are no service contracts with directors that provide benefit upon termination of office or services.

Transactions in which a Director has an Interest

A director who directly or indirectly has an interest in a contract, transaction or arrangement with the BPY General Partner, our company or certain of our affiliates is required to disclose the nature of his or her interest to the full board of directors. Such disclosure may generally take the form of a general notice given to the board of directors to the effect that the director has an interest in a specified company or firm and is to be regarded as interested in any contract, transaction or arrangement with that company or firm or its affiliates. A director may participate in any meeting called to discuss or any vote called to approve the transaction in which the director has an interest and no transaction approved by the board of directors will be void or voidable solely because the director was present at or participates in the meeting in which the approval was given provided that the board of directors or a board committee authorizes the transaction in good faith after the director's interest has been disclosed or the transaction is fair to the BPY General Partner and our company at the time it is approved.

Audit Committee

The BPY General Partner's board of directors is required to maintain an audit committee that operates pursuant to a written charter. The audit committee will consist solely of independent directors and each member must be financially literate. Not more than 50% of the audit committee members may be residents of any one jurisdiction (other than Bermuda and any other jurisdiction designated by the board of directors from time to time).

The audit committee is responsible for assisting and advising the BPY General Partner's board of directors with respect to:

- our accounting and financial reporting processes;
- the integrity and audits of our financial statements;
- our compliance with legal and regulatory requirements; and
- the qualifications, performance and independence of our independent accountants.

The audit committee is responsible for engaging our independent auditors, reviewing the plans and results of each audit engagement with our independent auditors, approving professional services provided by our independent accountants, considering the range of audit and non-audit fees charged by our independent auditors and reviewing the adequacy of our internal accounting controls.

Governance and Nominating Committee

The BPY General Partner's board of directors is required to maintain at all times following the spin-off a governance and nominating committee that operates pursuant to a written charter. The governance and nominating committee will consist solely of independent directors and not more than 50% of the governance and nominating committee members may be residents of any one jurisdiction (other than Bermuda and any other jurisdiction designated by the board of directors from time to time).

The governance and nominating committee has approved a conflicts policy which addresses the approval and other requirements for transactions in which there is a greater potential for a conflict of interest to arise. The governance and nominating committee may be required to approve any such transactions. See "– Transactions Requiring Approval by the Governance and Nominating Committee".

The governance and nominating committee is responsible for approving the appointment by the sitting directors of a person to the office of director and for recommending a slate of nominees for election as directors by the BPY General Partner's shareholders. The governance and nominating committee is responsible for assisting and advising the BPY General Partner's board of directors with respect to matters relating to the general operation of the board of directors, our company's governance, the governance of the BPY General Partner and the performance of its board of directors. The governance and nominating committee is responsible for reviewing and making recommendations to the board of directors of the BPY General Partner concerning the remuneration of directors and committee members and any changes in the fees to be paid pursuant to our Master Services Agreement.

Indemnification and Limitations on Liability

Our Limited Partnership Agreement

The laws of Bermuda permit the partnership agreement of a limited partnership, such as our company, to provide for the indemnification of a partner, the officers and directors of a partner and any other person against any and all claims and demands whatsoever, except to the extent that the indemnification may be held by the courts of Bermuda to be contrary to public policy or to the extent that the laws of Bermuda prohibit indemnification against personal liability that may be imposed under specific provisions of the laws of Bermuda. The laws of Bermuda also permit a partnership to pay or reimburse an indemnified person's expenses in advance of a final disposition of a proceeding for which indemnification is sought. See "Description of Our Units and Our Limited Partnership Agreement – Indemnification; Limitations on Liability" for a description of the indemnification arrangements in place under our limited partnership agreement.

The BPY General Partner's Bye-laws

The laws of Bermuda permit the bye-laws of an exempted company, such as the BPY General Partner, to provide for the indemnification of its officers, directors and shareholders and any other person designated by the company against any and all claims and demands whatsoever, except to the extent that the indemnification may be held by the courts of Bermuda to be contrary to public policy or to the extent that the laws of Bermuda prohibit indemnification against personal liability that may be imposed under specific provisions of Bermuda law, such as the prohibition under the Bermuda Companies Act 1981 to indemnify liabilities arising from fraud or dishonesty. The BPY General Partner's bye-laws provide that, as permitted by the laws of Bermuda, it will pay or reimburse an indemnified person's expenses in advance of a final disposition of a proceeding for which indemnification is sought.

Under the BPY General Partner's bye-laws, the BPY General Partner is required to indemnify, to the fullest extent permitted by law, its affiliates, directors, officers, resident representative, shareholders and employees, any person who serves on a governing body of the Property Partnership or any of its subsidiaries and certain others against any and all losses, claims, damages, liabilities, costs or expenses (including legal fees and expenses), judgments, fines, penalties, interest, settlements or other amounts arising from any and all claims, demands, actions, suits or proceedings, incurred by an indemnified person in connection with our company's investments and activities or in respect of or arising from their holding such positions, except to the extent that the claims, liabilities, losses, damages, costs or expenses are determined to have resulted from the indemnified person's bad faith, fraud or willful misconduct, or in the case of a criminal matter, action that the indemnified person knew to have been unlawful. In addition, under the BPY General Partner's bye-laws: (i) the liability of such persons has been limited to the fullest extent permitted by law and except to the extent that their conduct involves bad faith, fraud or willful misconduct, or in the case of a criminal matter, action that the indemnified person knew to have been unlawful; and (ii) any matter that is approved by the independent directors will not constitute a breach of any duties stated or implied by law or equity, including fiduciary duties. The BPY General Partner's bye-laws require it to advance funds to pay the expenses of an indemnified person in connection with a matter in which indemnification may be sought until it is determined that the indemnified person is not entitled to indemnification.

Insurance

Prior to the completion of the spin-off, we intend to obtain insurance coverage under which the directors of the BPY General Partner will be insured, subject to the limits of the policy, against certain losses arising from claims made against such directors by reason of any acts or omissions covered under the policy in their respective capacities as

directors of the BPY General Partner, including certain liabilities under securities laws. The insurance will apply in certain circumstances where we may not indemnify the BPY General Partner's directors and officers for their acts or omissions.

Governance of the Property Partnership

Initially the board of directors of the Property General Partner will be identical to the board of directors of the BPY General Partner. It has substantially similar governance arrangements as the BPY General Partner although it will not establish an audit committee or a governance and nominating committee. However, the Property General Partner's bye-laws allow for alternate directors. A director of the Property General Partner may by written notice to the secretary of the Property General Partner appoint any person, including another director, who meets any minimum standards that are required by applicable law to serve as an alternate director and to attend and vote in such director's place at any meeting of the Property General Partner's board of directors at which such director is not personally present and to perform any duties and functions and exercise any rights that such director could perform or exercise personally.

Compensation

Because our company is a newly formed partnership, the BPY General Partner has not previously provided any compensation to its directors. Following the spin-off, the BPY General Partner plans to pay each of its independent directors \$100,000 per year for serving on its board of directors and various board committees. The BPY General Partner's other directors are not expected to be compensated in connection with their board service. The BPY General Partner plans to pay the chairman of the audit committee an additional \$20,000 per year and the other members of the audit committee an additional \$10,000 for serving in such positions.

The BPY General Partner currently does not have any employees. Pursuant to the Master Services Agreement, the Managers will provide or arrange for other service providers to provide day-to-day management and administrative services for our company, the Property Partnership and the Holding Entities. The fees payable to the Managers under our Master Services Agreement are set forth under "Management and Our Master Services Agreement – Our Master Services Agreement – Management Fee".

Pursuant to our Master Services Agreement, members of Brookfield's senior management and other individuals from Brookfield's global affiliates are drawn upon to fulfill obligations under the Master Services Agreement. However, these individuals, including the Brookfield employees identified in the table under "Management and Our Master Services Agreement – Our Management", will not be compensated by our company or the BPY General Partner. Instead, they will continue to be compensated by Brookfield.

MANAGEMENT AND OUR MASTER SERVICES AGREEMENT

Our Management

The Managers, wholly-owned subsidiaries of Brookfield Asset Management, will provide management services to us pursuant to our Master Services Agreement. Brookfield has built its property platform through the integration of formative portfolio acquisitions and single asset transactions over several decades and throughout all phases of the real estate investment cycle. Having invested over \$19 billion of equity capital through real estate transactions since 1987, Brookfield has a track record of delivering compelling, risk-adjusted returns to investors through a variety of publicly-listed company and private partnership vehicles. The Managers' investment and asset management professionals are complemented by the depth of real estate investment and operational expertise throughout our operating platforms which specialize in office, retail, multi-family and industrial assets, generating significant and stable operating cash flows. Members of Brookfield's senior management and other individuals from Brookfield's global affiliates are drawn upon to fulfill the Managers' obligations to provide us with management services under our Master Services Agreement.

The following table presents certain information concerning the Chief Executive Officer and the Chief Financial Officer of our Managers:

<u>Name</u>	<u>Age</u>	<u>Years of Experience</u>	<u>Years at Brookfield</u>	<u>Position with one of the Managers</u>
Richard B. Clark	52	31	28	Chief Executive Officer
Steven J. Douglas	45	18	18	Chief Financial Officer

Messrs. Clark and Douglas have substantial operational and transaction origination and execution expertise, having put together numerous consortiums, partnerships and joint ventures for large multifaceted transactions. They have also been integral in building and developing Brookfield's real property platform. See "Governance" for their biographical information.

Immediately following the spin-off, it is anticipated that the directors and officers of the BPY General Partner and our Managers and their associates, as a group, will beneficially own, directly or indirectly, or exercise control and direction over, our units representing in the aggregate less than 1% of our issued and outstanding units on a fully exchanged basis.

Our Master Services Agreement

The Service Recipients have entered into a Master Services Agreement pursuant to which the Managers have agreed to provide or arrange for other service providers to provide management and administration services to our company and the other Service Recipients.

The following is a summary of certain provisions of our Master Services Agreement and is qualified in its entirety by reference to all of the provisions of the agreement. Because this description is only a summary of our Master Services Agreement, it does not necessarily contain all of the information that you may find useful. We therefore urge you to review our Master Services Agreement in its entirety. Copies of our Master Services Agreement will be available electronically on the website of the SEC at www.sec.gov and on our SEDAR profile at www.sedar.com and will be made available to our unitholders as described under "Material Contracts" and "Additional Information".

Appointment of the Managers and Services Rendered

Under our Master Services Agreement, the Service Recipients have appointed the Managers, as the service providers, to provide or arrange for the provision by an appropriate service provider of the following services:

- supervising the carrying out of all day-to-day management, secretarial, accounting, banking, treasury, administrative, liaison, representative, regulatory and reporting functions and obligations;
- providing overall strategic advice to the Holding Entities including advising with respect to the expansion of their business into new markets;
- supervising the establishment and maintenance of books and records;

- identifying and recommending to the Holding Entities acquisitions or dispositions from time to time and, where requested to do so, assisting in negotiating the terms of such acquisitions or dispositions;
- recommending and, where requested to do so, assisting in the raising of funds whether by way of debt, equity or otherwise, including the preparation, review or distribution of any prospectus or offering memorandum in respect thereof and assisting with communications support in connection therewith;
- recommending to the Holding Entities suitable candidates to serve on the boards of directors or the equivalent governing bodies of our operating entities;
- making recommendations with respect to the exercise of any voting rights to which the Holding Entities are entitled in respect of our operating entities;
- making recommendations with respect to the payment of dividends by the Holding Entities or any other distributions by the Service Recipients, including distributions by our company to our unitholders;
- monitoring and/or oversight of the applicable Service Recipient's accountants, legal counsel and other accounting, financial or legal advisors and technical, commercial, marketing and other independent experts, and managing litigation in which a Service Recipient is sued or commencing litigation after consulting with, and subject to the approval of, the relevant board of directors or its equivalent;
- attending to all matters necessary for any reorganization, bankruptcy proceedings, dissolution or winding up of a Service Recipient, subject to approval by the relevant board of directors or its equivalent;
- supervising the making of all tax elections, determinations and designations, the timely calculation and payment of taxes payable and the filing of all tax returns due, by each Service Recipient;
- supervising the preparation of the Service Recipients' annual consolidated financial statements, quarterly interim financial statements and other public disclosure;
- making recommendations in relation to and effecting the entry into insurance of each Service Recipient's assets, together with other insurances against other risks, including directors and officers insurance as the relevant service provider and the relevant board of directors or its equivalent may from time to time agree;
- arranging for individuals to carry out the functions of principal executive, accounting and financial officers for our company only for purposes of applicable securities laws;
- providing individuals to act as senior officers of the Holding Entities as agreed from time to time, subject to the approval of the relevant board of directors or its equivalent;
- providing advice, when requested, to the Service Recipients regarding the maintenance of compliance with applicable laws and other obligations; and
- providing all such other services as may from time to time be agreed with the Service Recipients that are reasonably related to the Service Recipient's day-to-day operations.

The Managers' activities are subject to the supervision of the board of directors or equivalent governing body of the BPY General Partner and of each of the other Service Recipients, as applicable.

The Managers may, from time to time, appoint an affiliate of Brookfield to act as a new Manager under our Master Services Agreement, effective upon the execution of a joinder agreement by the new Manager.

Management Fee

Pursuant to our Master Services Agreement, we pay a base management fee to the Managers equal to \$12.5 million per quarter (subject to an annual escalation by a specified inflation factor beginning on January 1, 2014). For any quarter in which the BPY General Partner determines that there is insufficient available cash to pay the base management fee as well as the next regular distribution on our units, the Service Recipients may elect to pay all or a portion of the base management fee in our units or in limited partnership units of the Property Partnership, subject to certain conditions.

Reimbursement of Expenses and Certain Taxes

We will also reimburse the Managers for any out-of-pocket fees, costs and expenses incurred in the provision of the management and administration services, including those of any third party. However, the Service Recipients are not required to reimburse the Managers for the salaries and other remuneration of their management, personnel or support staff who carry out any services or functions for such Service Recipients or overhead for such persons.

The relevant Service Recipient will reimburse the Managers for all other out-of-pocket fees, costs and expenses incurred in connection with the provision of the services including those of any third party. Such out-of-pocket fees, costs and expenses are expected to include, among other things: (i) fees, costs and expenses relating to any debt or equity financing; (ii) fees, costs and expenses incurred in connection with the general administration of any Service Recipient; (iii) taxes, licenses and other statutory fees or penalties levied against or in respect of a Service Recipient; (iv) amounts owed by the Managers under indemnification, contribution or similar arrangements; (v) fees, costs and expenses relating to our financial reporting, regulatory filings and investor relations and the fees, costs and expenses of agents, advisors and other persons who provide services to or on behalf of a Service Recipient; and (vi) any other fees, costs and expenses incurred by the Managers that are reasonably necessary for the performance by the Managers of their duties and functions under our Master Services Agreement.

In addition, the Service Recipients are required to pay all fees, costs and expenses incurred in connection with the investigation, acquisition, holding or disposal of any asset or business that is made or that is proposed to be made by us. Such additional fees, expenses and costs represent out-of-pocket costs associated with investment activities that will be undertaken pursuant to our Master Services Agreement.

The Service Recipients are also required to pay or reimburse the Managers for all sales, use, value added, goods and services, harmonized sales, withholding or other taxes or customs duties or other governmental charges levied or imposed by reason of our Master Services Agreement or any agreement it contemplates, other than income taxes, corporation taxes, capital taxes or other similar taxes payable by the Managers, which are personal to the Managers.

Assignment

Our Master Services Agreement may not be assigned by the Managers without the prior written consent of our company except that (i) the Managers may subcontract or arrange for the provision of services by another service provider, provided that the Managers remain liable under the agreement, and (ii) any of the Managers may assign the agreement to an affiliate or to a person that is its successor by way of merger, amalgamation or acquisition of the business of the Manager.

Termination

Our Master Services Agreement continues in perpetuity until terminated in accordance with its terms. However, the Service Recipients may terminate our Master Services Agreement upon written notice of termination from the BPY General Partner to the Managers if any of the following occurs:

- any of the Managers defaults in the performance or observance of any material term, condition or covenant contained in the agreement in a manner that results in material harm to the Service Recipients and the default continues unremedied for a period of 60 days after written notice of the breach is given to such Manager;
- any of the Managers engages in any act of fraud, misappropriation of funds or embezzlement against any Service Recipient that results in material harm to the Service Recipients;
- any of the Managers is grossly negligent in the performance of its obligations under the agreement and such gross negligence results in material harm to the Service Recipients; or
- certain events relating to the bankruptcy or insolvency of each of the Managers.

The Service Recipients have no right to terminate for any other reason, including if any of the Managers or Brookfield experiences a change of control. The BPY General Partner may only terminate our Master Services Agreement on behalf of our company with the prior unanimous approval of the BPY General Partner's independent directors.

Our Master Services Agreement expressly provides that our Master Services Agreement may not be terminated by the BPY General Partner due solely to the poor performance or the underperformance of any of our operations.

The Managers may terminate our Master Services Agreement upon written notice of termination to the BPY General Partner if any Service Recipient defaults in the performance or observance of any material term, condition or covenant contained in the agreement in a manner that results in material harm to the Managers and the default continues unremedied for a period of 60 days after written notice of the breach is given to the Service Recipient. The Managers may also terminate our Master Services Agreement upon the occurrence of certain events relating to the bankruptcy or insolvency of the Service Recipients.

If our Master Services Agreement is terminated, the licensing agreement, the Relationship Agreement and any of Brookfield Asset Management's obligations under the Relationship Agreement will also terminate.

Indemnification and Limitations on Liability

Under our Master Services Agreement, the Managers have not assumed and do not assume any responsibility other than to provide or arrange for the provision of the services called for thereunder in good faith and will not be responsible for any action that the Service Recipients take in following or declining to follow the advice or recommendations of the Managers. In addition, under our Master Services Agreement, the Managers and the related indemnified parties will not be liable to the Service Recipients for any act or omission, except for conduct that involved bad faith, fraud, willful misconduct, gross negligence or in the case of a criminal matter, conduct that the indemnified person knew was unlawful. The maximum amount of the aggregate liability of the Managers or any of their affiliates, or of any director, officer, agent, subcontractor, contractor, delegate, member, partner, shareholder, employee or other representative of the Managers or any of their affiliates, will be equal to the amounts previously paid by the Service Recipients in respect of services pursuant to our Master Services Agreement in the two most recent calendar years. The Service Recipients have agreed to indemnify the Managers, their affiliates, directors, officers, agents, subcontractors, delegates, members, partners, shareholders and employees to the fullest extent permitted by law from and against any claims, liabilities, losses, damages, costs or expenses (including legal fees) incurred by an indemnified person or threatened in connection with our respective businesses, investments and activities or in respect of or arising from our Master Services Agreement or the services provided by the Managers, except to the extent that the claims, liabilities, losses, damages, costs or expenses are determined to have resulted from the indemnified person's bad faith, fraud or willful misconduct, gross negligence or in the case of a criminal matter, action that the indemnified person knew to have been unlawful.

Outside Activities

Our Master Services Agreement does not prohibit the Managers or their affiliates from pursuing other business activities or providing services to third parties that compete directly or indirectly with us.

RELATIONSHIP WITH BROOKFIELD

Brookfield Asset Management

Brookfield Asset Management is a global alternative asset manager with over \$150 billion in assets under management. It has over a 100-year history of owning and operating assets with a focus on property, renewable power, infrastructure and private equity. Brookfield has a range of public and private investment products and services. Brookfield Asset Management is listed on the NYSE under the symbol “BAM”, on the TSX under the symbol “BAM.A” and on the NYSE Euronext under the symbol “BAMA”.

Brookfield believes its operating experience is an essential differentiating factor in its past ability to generate significant risk-adjusted returns. In addition, Brookfield has demonstrated particular expertise in sourcing and executing large-scale multifaceted transactions across a wide spectrum of real estate sectors and geographies.

As a global alternative asset manager, Brookfield brings a strong and proven corporate platform supporting legal, tax, operations oversight, investor reporting, portfolio administration and other client services functions. Brookfield’s management team is multi-disciplinary, comprising investment and operations professionals, each with significant expertise in evaluating and executing investment opportunities and investing on behalf of itself and institutional investors.

Following the spin-off, we will continue to be an affiliate of Brookfield and have a number of agreements and arrangements with Brookfield.

While we believe that our ongoing relationship with Brookfield provides us with a unique competitive advantage as well as access to opportunities that would otherwise not be available to us, we operate very differently from an independent, stand-alone entity. We describe below this relationship as well as potential conflicts of interest (and the methods for resolving them) and other material considerations arising from our relationship with Brookfield.

Relationship Agreement

Our company, the Property Partnership, the Holding Entities, the Managers and Brookfield Asset Management have entered into an agreement, referred to as the Relationship Agreement, that governs aspects of the relationship among them. Pursuant to the Relationship Agreement, Brookfield Asset Management has agreed that we will serve as the primary entity through which acquisitions of commercial property will be made by Brookfield Asset Management and its affiliates on a global basis.

In the commercial property industry, it is common for assets to be owned through consortiums and partnerships of institutional equity investors and owner/operators such as ourselves. Accordingly, an integral part of our strategy is to pursue acquisitions through consortium arrangements with institutional investors, strategic partners or financial sponsors and to form partnerships to pursue acquisitions on a specialized or global basis. Brookfield Asset Management has a strong track record of leading such consortiums and partnerships and actively managing underlying assets to improve performance. Brookfield has also established and manages a number of private investment entities, managed accounts, joint ventures, consortiums, partnerships and investment funds whose investment objectives include the acquisition of commercial property and Brookfield may in the future establish similar funds. Nothing in the Relationship Agreement will limit or restrict Brookfield from establishing or advising these or similar entities or limit or restrict any such entities from carrying out any investment. Brookfield Asset Management has agreed that it will offer our company the opportunity to take up Brookfield’s share of any investment through these consortium arrangements or by one of these entities that involves the acquisition of commercial property that is suitable for us, subject to certain limitations.

Under the terms of the Relationship Agreement, our company, the Property Partnership and the Holding Entities have acknowledged and agreed that Brookfield carries on a diverse range of businesses worldwide, including the development, ownership and/or management of commercial property, and investing (and advising on investing) in commercial property, or loans, debt instruments and other securities with underlying collateral or exposure to commercial property and that except as explicitly provided in the Relationship Agreement, the Relationship Agreement does not in any way limit or restrict Brookfield from carrying on its business.

Our ability to grow depends in part on Brookfield identifying and presenting us with acquisition opportunities. Brookfield’s commitment to us and our ability to take advantage of opportunities is subject to a number of limitations such as our financial capacity, the suitability of the acquisition in terms of the underlying asset characteristics and its fit

with our strategy, limitations arising from the tax and regulatory regimes that govern our affairs and certain other restrictions. See “Risk Factors – Risks Relating to Our Relationship with Brookfield”. Under the terms of the Relationship Agreement, our company, the Property Partnership and the Holding Entities have acknowledged and agreed that, subject to providing us the opportunity to participate on the basis described above, Brookfield may pursue other business activities and provide services to third parties that compete directly or indirectly with us. In addition, Brookfield has established or advised, and may continue to establish or advise, other entities that rely on the diligence, skill and business contacts of Brookfield’s professionals and the information and acquisition opportunities they generate during the normal course of their activities. Our company, the Property Partnership and the Holding Entities have acknowledged and agreed that some of these entities may have objectives that overlap with our objectives or may acquire commercial property that could be considered appropriate acquisitions for us, and that Brookfield may have financial incentives to assist those other entities over us. If any of the Managers determines that an opportunity is not suitable for us, Brookfield may still pursue such opportunity on its own behalf. Our company, the Property Partnership and the Holding Entities have further acknowledged and agreed that nothing in the Relationship Agreement will limit or restrict: (i) Brookfield’s ability to make any investment recommendation or take any other action in connection with its public securities business; (ii) Brookfield from investing in any loans or debt securities or from taking any action in connection with any loan or debt security notwithstanding that the underlying collateral is comprised of or includes commercial property provided that the original purpose of the investment was not to acquire a controlling interest in such property; or (iii) Brookfield from acquiring or holding an investment of less than 5% of the outstanding shares of a publicly traded company or from carrying out any other investment in a company or real estate portfolio where the underlying assets do not principally constitute commercial property. Due to the foregoing, we expect to compete from time to time with other affiliates of Brookfield Asset Management or other third parties for access to the benefits that we expect to realize from Brookfield Asset Management’s involvement in our business.

In the event of the termination of our Master Services Agreement, the Relationship Agreement would also terminate, including Brookfield’s commitments to provide us with acquisition opportunities, as described above.

Under the Relationship Agreement, our company, the Property Partnership and the Holding Entities have agreed that none of Brookfield nor any affiliate, director, officer, employee, contractor, agent, advisor, member, partner, shareholder or other representative of Brookfield, will be liable to us for any claims, liabilities, losses, damages, costs or expenses (including legal fees) arising in connection with the business, investments and activities in respect of or arising from the Relationship Agreement, except to the extent that the claims, liabilities, losses, damages, costs or expenses are determined to have resulted from the person’s bad faith, fraud, willful misconduct or gross negligence, or in the case of a criminal matter, action that the person knew to have been unlawful. The maximum amount of the aggregate liability of Brookfield, or any of its affiliates, or of any director, officer, employee, contractor, agent, advisor, member, partner, shareholder or other representative of Brookfield, will be equal to the amounts previously paid in the two most recent calendar years by the Service Recipients pursuant to our Master Services Agreement.

Other Services

Brookfield may provide services to our operating entities which are outside the scope of our Master Services Agreement under arrangements that are on market terms and conditions and pursuant to which Brookfield will receive fees. The services that may be provided under these arrangements include financial advisory, property management, facilities management, development, relocation services, construction activities, marketing or other services.

Preferred Shares of Certain Holding Entities

Brookfield holds \$750 million of Class B and \$500 million of Class C redeemable preferred shares of CanHoldco, one of our Holding Entities, which it received as partial consideration for causing the Property Partnership to acquire substantially all of Brookfield Asset Management’s commercial property operations. The Class B preferred shares are entitled to receive a cumulative preferential dividend equal to 5.75% of their redemption value as and when declared by the board of directors of CanHoldco until the fifth anniversary of their issuance, after which the preferred shares will be entitled to receive a cumulative preferential dividend equal to 5.0% plus the prevailing yield for 5-year U.S. Treasury Notes. CanHoldco may redeem the Class B preferred shares at any time and must redeem all of the outstanding Class B preferred shares on the tenth anniversary of their issuance. Brookfield has a right of retraction following the fifth anniversary of the issuance of the Class B preferred shares. The Class C preferred shares are entitled to receive a cumulative preferential dividend equal to 6.75% of their redemption value as and when declared by the board of

directors of CanHoldco. CanHoldco may redeem the Class C preferred shares at any time and must redeem all of the outstanding Class C preferred shares on the seventh anniversary of their issuance. Brookfield has a right of retraction following the third anniversary of the issuance of the Class C preferred shares. The Class B and Class C preferred shares will be entitled to vote with the common shares of CanHoldco and each class of preferred shares will have an aggregate of 1% of the votes to be cast in respect of CanHoldco. We have agreed to use our commercially reasonable efforts to, as soon as reasonably practical, issue debt or equity securities or borrow money from one or more financial institutions or other lenders, on terms reasonably acceptable to us, in an aggregate amount sufficient to fund the redemption by CanHoldco of the Class C preferred shares. The terms of any such financing may be less favourable to us than the terms of the Class C preferred shares. We are not permitted to draw on our credit facility with Brookfield in order to fund a redemption or retraction of the Class B or Class C preferred shares.

In addition, Brookfield has provided \$5 million of working capital to each of CanHoldco and four wholly-owned subsidiaries of other Holding Entities, for a total of \$25 million, through a subscription for preferred shares of such entities. These preferred shares are entitled to receive a cumulative preferential cash dividend equal to 5% as and when declared by the board of directors of the applicable entity and are redeemable at the option of the applicable entity, subject to certain limitations, at any time after the twentieth anniversary of their issuance. The preferred shares will be entitled to vote with the common shares of the applicable entity and will have an aggregate of 1% of the votes to be cast in respect of the applicable entity.

Credit Facility

Prior to the consummation of the spin-off, we expect to enter into a three-year unsecured revolving credit facility with Brookfield that will provide borrowings on a revolving basis of up to \$500 million, which will be used for working capital purposes. The credit facility will be guaranteed by our company, the Property Partnership and each of the Holding Entities. We expect that no amounts will be drawn as of the date of the spin-off. The credit facility is expected to bear interest at a rate per annum equal to LIBOR plus 2.75%. The credit facility will require us to maintain compliance with a ratio of total debt to total capitalization as well as maintain a minimum tangible net worth and will contain other restrictions on the ability of the borrowers and the guarantors to, among other things, incur liens, engage in certain mergers and consolidations, transact with affiliates, enter into hedging arrangements, and incur guarantees in respect of such hedging arrangements.

Brookfield intends to syndicate the commitments under such facility to other lenders and, in connection with the syndication of such commitments, the terms of such facility may change.

Redemption-Exchange Mechanism

At any time after two years from the date of the spin-off, the holders of Redemption-Exchange Units of the Property Partnership will have the right to require the Property Partnership to redeem all or a portion of the Redemption-Exchange Units for either (a) cash in an amount equal to the market value of one of our units multiplied by the number of units to be redeemed (subject to certain adjustments) or (b) such other amount of cash may be agreed by the relevant holder and the Property Partnership, subject to our company's right to acquire such interests (in lieu of redemption) in exchange for our units. See "Description of the Property Partnership Limited Partnership Agreement – Redemption-Exchange Mechanism". Taken together, the effect of the redemption right and the right of exchange is that the holders of Redemption-Exchange Units will receive our units, or the value of such units, at the election of our company. Should we determine not to exercise our right of exchange, cash required to fund a redemption of Redemption-Exchange Units will likely be financed by a public offering of our units.

Registration Rights Agreement

Our company has entered into a customary registration rights agreement with Brookfield pursuant to which we have agreed that, upon the request of Brookfield, our company will file one or more registration statements to register for sale under the U.S. Securities Act of 1933, as amended, or one or more prospectuses to qualify the distribution in Canada of, any of our units held by Brookfield (including units of our company acquired pursuant to the Redemption-Exchange Mechanism). Under the registration rights agreement, our company will not be required to file a U.S. registration statement or a Canadian prospectus unless Brookfield requests that units having a value of at least \$50

million be registered or qualified. In the registration rights agreement, we have agreed to pay expenses in connection with such registration and sales, except for any underwriting discounts or commissions, which will be borne by the selling unitholder, and to indemnify Brookfield for material misstatements or omissions in the registration statement and/or prospectus.

Equity Enhancement and Incentive Distributions

Property GP LP, a wholly-owned subsidiary of Brookfield Asset Management, is entitled to receive equity enhancement distributions and incentive distributions from the Property Partnership as a result of its ownership of the general partnership interest in the Property Partnership. Property GP LP will receive quarterly equity enhancement distributions equal to 0.3125% of the amount by which our company's total capitalization value exceeds an initial reference value determined based on the market capitalization immediately following the spin-off, subject to certain adjustments. In addition, the Property GP LP will receive incentive distributions calculated in increments based on the amount by which quarterly distributions on the limited partnership units of the Property Partnership exceed specified target levels as set forth in the Property Partnership's limited partnership agreement. We believe these arrangements will create an incentive for Brookfield to manage our company in a way that helps us achieve our goal of creating value for our unitholders both through distributions and capital appreciation. For a further explanation of the equity enhancement and incentive distributions, together with examples of how such amounts are calculated, see "Description of the Property Partnership Limited Partnership Agreement – Distributions".

The Property GP LP may, at its sole discretion, elect to reinvest equity enhancement distributions and incentive distributions in exchange for Redemption-Exchange Units.

To the extent that any Holding Entity or any operating entity pays to Brookfield any comparable performance or incentive distribution, the amount of any future incentive distributions will be reduced in an equitable manner to avoid duplication of distributions.

General Partner Distributions

Pursuant to our limited partnership agreement, the BPY General Partner is entitled to receive a general partner distribution equal to 0.2% of the total distributions of our company.

Pursuant to the limited partnership agreement of the Property Partnership, Property GP LP is entitled to receive a general partner distribution from the Property Partnership equal to a share of the total distributions of the Property Partnership in proportion to the Property GP LP's percentage interest in the Property Partnership which, immediately following the spin-off, will be equal to 1% of the total distributions of the Property Partnership. See "Description of the Property Partnership Limited Partnership Agreement – Distributions".

Distribution Reinvestment Plan

Following the spin-off, we intend to adopt a distribution reinvestment plan for holders of our units resident in Canada. We may in the future expand our distribution reinvestment plan to include holders of our units resident in the United States. The Property Partnership will also have a distribution reinvestment plan. Brookfield has advised our company that it may from time to time reinvest distributions it receives from the Property Partnership in the Property Partnership's distribution reinvestment plan. See "Distribution Reinvestment Plan".

Indemnification Arrangements

Subject to certain limitations, Brookfield and its directors, officers, agents, subcontractors, contractors, delegates, members, partners, shareholders and employees generally benefit from indemnification provisions and limitations on liability are included in our limited partnership agreement, the BPY General Partner's bye-laws, the Property Partnership's limited partnership agreement, our Master Services Agreement and other arrangements with Brookfield. See "Management and Our Master Services Agreement – Our Master Services Agreement", "Description of Our Units and Our Limited Partnership Agreement – Indemnification; Limitations of Liability" and "Description of the Property Partnership Limited Partnership Agreement – Indemnification; Limitations of Liability".

Licensing Agreement

Our company and the Property Partnership have each entered into a licensing agreement with Brookfield pursuant to which Brookfield has granted a non-exclusive, royalty-free license to use the name “Brookfield” and the Brookfield logo. Other than under this limited license, we do not have a legal right to the “Brookfield” name and the Brookfield logo. Brookfield Asset Management may terminate the licensing agreement immediately upon termination of our Master Services Agreement and it may be terminated in the circumstances described under “Business – Intellectual Property”.

Conflicts of Interest and Fiduciary Duties

Our organizational and ownership structure and strategy involve a number of relationships that may give rise to conflicts of interest between our company and our unitholders, on the one hand, and Brookfield, on the other hand. In particular, conflicts of interest could arise, among other reasons, because:

- in originating and recommending acquisition opportunities, Brookfield has significant discretion to determine the suitability of opportunities for us and to allocate such opportunities to us or to itself or third parties;
- because of the scale of typical commercial property acquisitions and because our strategy includes completing acquisitions through consortium or partnership arrangements with pension funds and other financial sponsors, we will likely make co-investments with Brookfield and Brookfield-sponsored funds or Brookfield-sponsored or co-sponsored consortiums and partnerships involving third party investors to whom Brookfield will owe fiduciary duties, which it does not owe to us;
- the same professionals within Brookfield’s organization who are involved in acquisitions that are suitable for us are responsible for the consortiums and partnerships referred to above, as well as having other responsibilities within Brookfield’s broader asset management business. Limits on the availability of such individuals will likewise result in a limitation on the availability of acquisition opportunities for us;
- there may be circumstances where Brookfield will determine that an acquisition opportunity is not suitable for us because of the fit with our acquisition strategy, limits arising due to regulatory or tax considerations, limits on our financial capacity or because of the immaturity of the target assets and Brookfield is entitled to pursue the acquisition on its own behalf rather than offering us the opportunity to make the acquisition;
- where Brookfield has made an acquisition, it may transfer it to us at a later date after the assets have been developed or we have obtained sufficient financing;
- our relationship with Brookfield involves a number of arrangements pursuant to which Brookfield provides various services, access to financing arrangements and originates acquisition opportunities, and circumstances may arise in which these arrangements will need to be amended or new arrangements will need to be entered into;
- as our arrangements with Brookfield were effectively determined by Brookfield in the context of the spin-off, they may contain terms that are less favorable than those which otherwise might have been negotiated between unrelated parties;
- Brookfield is generally entitled to share in the returns generated by our operations, which could create an incentive for it to assume greater risks when making decisions than it otherwise would in the absence of such arrangements;
- Brookfield is permitted to pursue other business activities and provide services to third parties that compete directly with our business and activities without providing us with an opportunity to participate, which could result in the allocation of Brookfield’s resources, personnel and acquisition opportunities to others who compete with us;
- Brookfield does not owe our company or our unitholders any fiduciary duties, which may limit our recourse against it; and
- the liability of Brookfield and its directors is limited under our arrangements with them, and we have agreed to indemnify Brookfield and its directors against claims, liabilities, losses, damages, costs or expenses which they may face in connection with those arrangements, which may lead them to assume greater risks when making decisions than they otherwise would if such decisions were being made solely for its own account, or may give rise to legal claims for indemnification that are adverse to the interests of our unitholders.

See “Risk Factors – Risks Relating to Our Relationship with Brookfield – Our organizational and ownership structure, as well as our contractual arrangements with Brookfield may create significant conflicts of interest that may be resolved in a manner that is not in the best interests of our company or the best interests of our unitholders”.

With respect to transactions in which there may be a conflict of interest, the BPY General Partner may be required to seek the prior approval of its governance and nominating committee pursuant to a conflicts policy that has been approved by its governance and nominating committee. These transactions include: (i) the dissolution of our partnership; (ii) any material amendment to our Master Services Agreement, our limited partnership agreement or the Property Partnership’s limited partnership agreement; (iii) any material service agreement or other arrangement pursuant to which Brookfield will be paid a fee, or other consideration other than any agreement or arrangement contemplated by our Master Services Agreement; (iv) co-investments by us with Brookfield; (v) acquisitions by us from, and dispositions by us to, Brookfield; (vi) any other material transaction involving us and Brookfield; and (vii) termination of, or any determinations regarding indemnification under, our Master Services Agreement. Pursuant to our conflicts policy, the BPY General Partner’s governance and nominating committee may grant prior approvals for any of these transactions in the form of general guidelines, policies or procedures in which case no further special approval will be required in connection with a particular transaction or matter permitted thereby. In certain circumstances, these transactions may be related party transactions for the purposes of, and subject to certain requirements of, MI 61-101. MI 61-101 provides a number of circumstances in which a transaction between an issuer and a related party may be subject to valuation and minority approval requirements. See “Canadian Securities Law Exemptions” for application of MI 61-101 to our company.

The conflicts policy states that conflicts be resolved based on the principles of transparency, third-party validation and approvals. The policy recognizes the benefit to us of our relationship with Brookfield and our intent to pursue a strategy that seeks to maximize the benefits from this relationship. The policy also recognizes that the principal areas of potential application of the policy on an ongoing basis will be in connection with our acquisitions and our participation in Brookfield led consortiums and partnership arrangements, together with any management or service arrangements entered into in connection therewith or the ongoing operations of the underlying operating entities.

In general, the policy provides that acquisitions that are carried out jointly by us and Brookfield, or in the context of a Brookfield-led or co-led consortium or partnership be carried out on the basis that the consideration paid by us be no more, on a per share or proportionate basis, than the consideration paid by Brookfield or other participants, as applicable. The policy also provides that any fees or carried interest payable in respect of our proportionate investment, or in respect of an acquisition made solely by us, must be credited in the manner contemplated by the Property Partnership’s limited partnership agreement, where applicable, or that such fees or carried interest must either have been negotiated with another arm’s length participant or otherwise demonstrated to be on market terms (or better). The policy generally provides that if the acquisition involves the purchase by us of an asset from Brookfield, or the participation in a transaction involving the purchase by us and Brookfield of different assets, that a fairness opinion or, in some circumstances, a valuation or appraisal by a qualified expert be obtained. These requirements provided for in the conflicts policy are in addition to any disclosure, approval, or valuation requirements that may arise under applicable law.

Our limited partnership agreement and the limited partnership agreement of the Property Partnership contain various provisions that modify the fiduciary duties that might otherwise be owed to us and our unitholders. These duties include the duties of care and loyalty. In the absence of provisions in the limited partnership agreements of our company and the Property Partnership to the contrary, the duty of loyalty would generally prohibit the BPY General Partner and the Property General Partner from taking any action or engaging in any transaction as to which it has a conflict of interest. The limited partnership agreements of our company and the Property Partnership each prohibit the limited partners from advancing claims that otherwise might raise issues as to compliance with fiduciary duties or applicable law. For example, the agreements provide that the BPY General Partner, the Property General Partner and their affiliates do not have any obligation under the limited partnership agreements of our company or the Property Partnership, or as a result of any duties stated or implied by law or equity, including fiduciary duties, to present business or investment opportunities to our company, the Property Partnership, any Holding Entity or any other holding entity established by us. They also allow affiliates of the BPY General Partner and Property General Partner to engage in activities that may compete with us or our activities. In addition, the agreements permit the BPY General Partner and the Property General Partner to take into account the interests of third parties, including Brookfield, when resolving conflicts of interest.

These modifications to the fiduciary duties are detrimental to our unitholders because they restrict the remedies available for actions that might otherwise constitute a breach of fiduciary duty and permit conflicts of interest to be resolved in a manner that is not always in the best interests of our company or the best interests of our unitholders. We believe it is necessary to modify the fiduciary duties that might otherwise be owed to us and our unitholders, as described above, due to our organizational and ownership structure and the potential conflicts of interest created thereby. Without modifying those duties, the ability of the BPY General Partner and the Property General Partner to attract and retain experienced and capable directors and to take actions that we believe are necessary for the carrying out of our business would be unduly limited due to their concern about potential liability. See “Risk Factors – Risks Relating to Our Relationship with Brookfield – Our Master Services Agreement and our other arrangements with Brookfield do not impose on Brookfield any fiduciary duties to act in the best interests of our unitholders”.

DESCRIPTION OF OUR UNITS AND OUR LIMITED PARTNERSHIP AGREEMENT

The following is a description of the material terms of our units and our amended and restated limited partnership agreement, which will be entered into in connection with the consummation of the spin-off, and is qualified in its entirety by reference to all of the provisions of our limited partnership agreement. Because this description is only a summary of the terms of our units and our limited partnership agreement, it does not contain all of the information that you may find useful. For more complete information, you should read our limited partnership agreement. The limited partnership agreement will be available electronically on the website of the SEC at www.sec.gov and on our SEDAR profile at www.sedar.com and made available to our holders as described under “Material Contracts” and “Additional Information”.

Formation and Duration

Our company is a Bermuda exempted limited partnership registered under the Bermuda Limited Partnership Act 1883 and the Bermuda Exempted Partnerships Act 1992. Our company has a perpetual existence and will continue as a limited liability partnership unless terminated or dissolved in accordance with our limited partnership agreement. Our partnership interests consist of our units, which represent limited partnership interests in our company, and any additional partnership interests representing limited partnership interests that we may issue in the future as described below under “– Issuance of Additional Partnership Interests”.

Management

As required by law, our limited partnership agreement provides for the management and control of our company by a general partner, the BPY General Partner.

Nature and Purpose

Under our limited partnership agreement, the purpose of our company is to: acquire and hold interests in the Property Partnership and, subject to the approval of the BPY General Partner, interests in any other entity; engage in any activity related to the capitalization and financing of our company’s interests in such entities; and engage in any other activity that is incidental to or in furtherance of the foregoing and that is approved by the BPY General Partner and that lawfully may be conducted by a limited partnership organized under the Bermuda Limited Partnership Act 1883, the Bermuda Exempted Partnerships Act 1992 and our limited partnership agreement.

Our Units

Our units are non-voting limited partnership interests in our company. A holder of our units does not hold a share of a body corporate. As holders of units of our company, holders will not have statutory rights normally associated with ownership of shares of a corporation including, for example, the right to bring “oppression” or “derivative” actions. The rights of holders of units of our company are based on our limited partnership agreement, amendments to which may be proposed only by or with the consent of the BPY General Partner as described below under “– Amendment of Our Limited Partnership Agreement”. There is no statute governing the affairs of our company equivalent to the *Canada Business Corporations Act* which sets out the rights and entitlements of shareholders of corporations in various circumstances.

Units of our company represent a fractional limited partnership interest in our company and do not represent a direct investment in our company’s assets and should not be viewed by investors as direct securities of our company’s assets. Holders of our units are not entitled to the withdrawal or return of capital contributions in respect of our units, except to the extent, if any, that distributions are made to such holders pursuant to our limited partnership agreement or upon the liquidation of our company as described below under “– Liquidation and Distribution of Proceeds” or as otherwise required by applicable law. Except to the extent expressly provided in our limited partnership agreement, a holder of our units will not have priority over any other holder of our units, either as to the return of capital contributions or as to profits, losses or distributions. Holders of our units do not have the ability to call meetings of unitholders, and holders of our units are not entitled to vote on matters relating to our company except as described below under “– No Management or Control; No Voting”. Any action that may be taken at a meeting of unitholders may be taken without a meeting if written consent is solicited by or on behalf of the BPY General Partner and receives approval of not less than the minimum percentage of support necessary to authorize or take such action at a meeting as described below under “– Meetings”.

Our limited partnership agreement does not contain any restrictions on ownership of our units. Holders of our units will not be granted any pre-emptive or other similar right to acquire additional interests in our company, unless otherwise determined by the BPY General Partner, in its sole discretion. In addition, holders of our units do not have any right to have their units redeemed by our company. Our units have no par or other stated value.

Issuance of Additional Partnership Interests

The BPY General Partner has broad rights to cause our company to issue additional partnership interests and may cause us to issue additional partnership interests (including new classes of partnership interests and options, rights, warrants and appreciation rights relating to such interests) for any partnership purpose, at any time and on such terms and conditions as it may determine without the approval of any limited partners. Any additional partnership interests may be issued in one or more classes, or one or more series of classes, with such designations, preferences, rights, powers and duties (which may be senior to existing classes and series of partnership interests) as may be determined by the BPY General Partner in its sole discretion, all without the approval of our limited partners.

Investments in Property Partnership

If and to the extent that our company raises funds by way of the issuance of equity or debt securities, or otherwise, pursuant to a public offering, private placement or otherwise, an amount equal to the proceeds will be invested in the Property Partnership, unless otherwise agreed by us and the Property Partnership.

Capital Contributions

No partner has the right to withdraw any or all of its capital contribution. The limited partners have no liability for further capital contributions to our company. Each limited partner's liability will be limited to the amount of capital such partner is obligated to contribute to our company for its limited partner interest plus its share of any undistributed profits and assets, subject to certain exceptions. See “– Limited Liability” below.

Distributions

Distributions to partners of our company will be made only as determined by the BPY General Partner in its sole discretion. However, the BPY General Partner will not be permitted to cause our company to make a distribution if it does not have sufficient cash on hand to make the distribution (including as a result of borrowing), the distribution would render it insolvent, or if, in the opinion of the BPY General Partner, the distribution would leave it with insufficient funds to meet any future or contingent obligations, or the distribution would contravene the Bermuda Limited Partnership Act 1883. For greater certainty, our company, the Property Partnership or one or more of the Holding Entities may (but none is obligated to) borrow money in order to obtain sufficient cash to make a distribution. The amount of taxes withheld or paid by us in respect of our units held by limited partners or the BPY General Partner shall be treated either as a distribution to such partner or as a general expense of our company as determined by the BPY General Partner in its sole discretion.

Any distributions from our company will be made to the limited partners as to 99.8% and to the BPY General Partner as to 0.2%. Each limited partner will receive a pro rata share of distributions made to all limited partners in accordance with the proportion of all outstanding units held by that limited partner. Except for receiving 0.2% of distributions from our company, the BPY General Partner shall not be compensated for its services as the BPY General Partner but it shall be reimbursed for certain expenses. See “Distribution Policy”.

Allocations of Income and Losses

Limited partners share in the net profits and net losses of our company generally in accordance with their respective percentage interest in our company.

Net income and net losses for U.S. federal income tax purposes will be allocated for each taxable year or other relevant period among our partners using a monthly, quarterly or other permissible convention pro rata on a per unit basis, except to the extent otherwise required by law or pursuant to tax elections made by our company. Each item of income, gain, loss and deduction so allocated to a partner of our partnership generally will be the same source and character as though such partner had realized the item directly.

The income for Canadian federal income tax purposes of our company for a given fiscal year will be allocated to each partner in an amount calculated by multiplying such income by a fraction, the numerator of which is the sum of the distributions received by such partner with respect to such fiscal year and the denominator of which is the aggregate amount of the distributions made by our company to partners with respect to such fiscal year. To such end, any person who was a partner at any time during such fiscal year but who has transferred all of their units before the last day of that fiscal year may be deemed to be a partner on the last day of such fiscal year for the purposes of subsection 96(1) of the Tax Act. Generally, the source and character of items of income so allocated to a partner with respect to a fiscal year of our company will be the same source and character as the distributions received by such partner with respect to such fiscal year.

If, with respect to a given fiscal year, no distribution is made by our company or we have a loss for Canadian federal income tax purposes, one quarter of the income, or loss, as the case may be, for Canadian federal income tax purposes of our company for such fiscal year, will be allocated to the partners of record at the end of each calendar quarter ending in such fiscal year pro rata to their respective percentage interests in our company, which in the case of the BPY General Partner shall mean 0.2%, and in the case of all of our limited partners shall mean in the aggregate 99.8%, which aggregate percentage interest shall be allocated among the limited partners in the proportion that the number of our units held at each such date by a limited partner is of the total number of our units issued and outstanding at each such date. Generally, the source and character of such income or losses so allocated to a partner at the end of each calendar quarter will be the same source and character as the income or loss earned or incurred by our company in such calendar quarter.

Limited Liability

Assuming that a limited partner does not participate in the control or management of our company or conduct the affairs of, sign or execute documents for or otherwise bind our company within the meaning of the Bermuda Limited Partnership Act 1883 and otherwise acts in conformity with the provisions of our limited partnership agreement, such partner's liability under the Bermuda Limited Partnership Act 1883 and our limited partnership agreement will be limited to the amount of capital such partner is obligated to contribute to our company for its limited partner interest plus its share of any undistributed profits and assets, except as described below.

If it were determined, however, that a limited partner was participating in the control or management of our company or conducting the affairs of, signing or executing documents for or otherwise binding our company (or purporting to do any of the foregoing) within the meaning of the Bermuda Limited Partnership Act 1883 or the Bermuda Exempted Partnerships Act 1992, such limited partner would be liable as if it were a general partner of our partnership in respect of all debts of our company incurred while that limited partner was so acting or purporting to act. Neither our limited partnership agreement nor the Bermuda Limited Partnership Act 1883 specifically provides for legal recourse against the BPY General Partner if a limited partner were to lose limited liability through any fault of the BPY General Partner. While this does preclude a limited partner from seeking legal recourse, we are not aware of any precedent for such a claim in Bermuda case law.

No Management or Control; No Voting

Our company's limited partners, in their capacities as such, may not take part in the management or control of the activities and affairs of our company and do not have any right or authority to act for or to bind our company or to take part or interfere in the conduct or management of our company. Limited partners are not entitled to vote on matters relating to our company, although holders of units are entitled to consent to certain matters with respect to certain amendments to our limited partnership agreement and certain matters with respect to the withdrawal of the BPY General Partner as described in further detail below. Each unit entitles the holder thereof to one vote for the purposes of any approvals of holders of units.

Meetings

The BPY General Partner may call special meetings of the limited partners at a time and place outside of Canada determined by the BPY General Partner on a date not less than 10 days nor more than 60 days after the mailing of notice of the meeting. The limited partners do not have the ability to call a special meeting. Only holders of record on

the date set by the BPY General Partner (which may not be less than 10 nor more than 60 days before the meeting) are entitled to notice of any meeting.

Written consents may be solicited only by or on behalf of the BPY General Partner. Any such consent solicitation may specify that any written consents must be returned to our company within the time period, which may not be less than 20 days, specified by the BPY General Partner.

For purposes of determining holders of partnership interests entitled to provide consents to any action described above, the BPY General Partner may set a record date, which may be not less than 10 nor more than 60 days before the date by which record holders are requested in writing by the BPY General Partner to provide such consents. Only those holders of partnership interests on the record date established by the BPY General Partner will be entitled to provide consents with respect to matters as to which a consent right applies.

Amendment of Our Limited Partnership Agreement

Amendments to our limited partnership agreement may be proposed only by or with the consent of the BPY General Partner. To adopt a proposed amendment, other than the amendments that do not require limited partner approval discussed below, the BPY General Partner must seek approval of a majority of our outstanding units required to approve the amendment, either by way of a meeting of the limited partners to consider and vote upon the proposed amendment or by written approval.

Prohibited Amendments

No amendment may be made that would:

1. enlarge the obligations of any limited partner without its consent, except that any amendment that would have a material adverse effect on the rights or preferences of any class of partnership interests in relation to other classes of partnership interests may be approved by at least a majority of the type or class of partnership interests so affected; or
2. enlarge the obligations of, restrict in any way any action by or rights of, or reduce in any way the amounts distributable, reimbursable or otherwise payable by our company to the BPY General Partner or any of its affiliates without the consent of the BPY General Partner, which may be given or withheld in its sole discretion.

The provision of our limited partnership agreement preventing the amendments having the effects described in clauses (1) and (2) above can be amended upon the approval of the holders of at least 90% of the outstanding units.

No Limited Partner Approval

Subject to applicable law, the BPY General Partner may generally make amendments to our limited partnership agreement without the approval of any limited partner to reflect:

1. a change in the name of our company, the location of our registered office or our registered agent;
2. the admission, substitution or withdrawal of partners in accordance with our limited partnership agreement;
3. a change that the BPY General Partner determines is reasonable and necessary or appropriate for our company to qualify or to continue our company's qualification as an exempted limited partnership under the laws of Bermuda or a partnership in which the limited partners have limited liability under the laws of any jurisdiction or is necessary or advisable in the opinion of the BPY General Partner to ensure that our company will not be treated as an association taxable as a corporation or otherwise taxed as an entity for tax purposes;
4. an amendment that the BPY General Partner determines to be necessary or appropriate to address certain changes in tax regulations, legislation or interpretation;

5. an amendment that is necessary, in the opinion of our counsel, to prevent our company or the BPY General Partner or its directors or officers, from in any manner being subjected to the provisions of the U.S. Investment Company Act of 1940 or similar legislation in other jurisdictions;
6. an amendment that the BPY General Partner determines in its sole discretion to be necessary or appropriate for the creation, authorization or issuance of any class or series of partnership interests or options, rights, warrants or appreciation rights relating to partnership securities;
7. any amendment expressly permitted in our limited partnership agreement to be made by the BPY General Partner acting alone;
8. any amendment that the BPY General Partner determines in its sole discretion to be necessary or appropriate to reflect and account for the formation by our company of, or its investment in, any corporation, partnership, joint venture, limited liability company or other entity, as otherwise permitted by our limited partnership agreement;
9. a change in our company's fiscal year and related changes; or
10. any other amendments substantially similar to any of the matters described in (1) through (9) above.

In addition, the BPY General Partner may make amendments to our limited partnership agreement without the approval of any limited partner if those amendments, in the discretion of the BPY General Partner:

1. do not adversely affect our company's limited partners considered as a whole (including any particular class of partnership interests as compared to other classes of partnership interests) in any material respect;
2. are necessary or appropriate to satisfy any requirements, conditions or guidelines contained in any opinion, directive, order, ruling or regulation of any governmental agency or judicial authority;
3. are necessary or appropriate to facilitate the trading of our units or to comply with any rule, regulation, guideline or requirement of any securities exchange on which our units are or will be listed for trading;
4. are necessary or appropriate for any action taken by the BPY General Partner relating to splits or combinations of units under the provisions of our limited partnership agreement; or
5. are required to effect the intent expressed in this prospectus or the intent of the provisions of our limited partnership agreement or are otherwise contemplated by our limited partnership agreement.

Opinion of Counsel and Limited Partner Approval

The BPY General Partner will not be required to obtain an opinion of counsel that an amendment will not result in a loss of limited liability to the limited partners if one of the amendments described above under “– No Limited Partner Approval” should occur. No other amendments to our limited partnership agreement will become effective without the approval of holders of at least 90% of our units, unless our company obtains an opinion of counsel to the effect that the amendment will not (i) cause our company to be treated as an association taxable as a corporation or otherwise taxable as an entity for tax purposes (provided that for U.S. tax purposes the BPY General Partner has not made the election described below under “– Election to be Treated as a Corporation”), or (ii) affect the limited liability under the Bermuda Limited Partnership Act 1883 of any of our company's limited partners.

In addition to the above restrictions, any amendment that would have a material adverse effect on the rights or preferences of any type or class of partnership interests in relation to other classes of partnership interests will also require the approval of the holders of at least a majority of the outstanding partnership interests of the class so affected.

In addition, any amendment that reduces the voting percentage required to take any action must be approved by the written consent or affirmative vote of limited partners whose aggregate outstanding voting units constitute not less than the voting requirement sought to be reduced.

Sale or Other Disposition of Assets

Our limited partnership agreement generally prohibits the BPY General Partner, without the prior approval of the holders of at least 66 $\frac{2}{3}$ % of the voting power of our units, from causing our company to, among other things, sell,

exchange or otherwise dispose of all or substantially all of our assets in a single transaction or a series of related transactions. However, the BPY General Partner, in its sole discretion, may mortgage, pledge, hypothecate or grant a security interest in all or substantially all of our assets (including for the benefit of persons who are not our company or our company's subsidiaries) without that approval. The BPY General Partner may also sell all or substantially all of our assets under any forced sale of any or all of our assets pursuant to the foreclosure or other realization upon those encumbrances without that approval.

Take-Over Bids

If, within 120 days after the date of a take-over bid, as defined in the Securities Act (Ontario), the take-over bid is accepted by holders of not less than 90% of our outstanding units, other than our units held at the date of the take-over bid by the offeror or any affiliate or associate of the offeror, and the offeror acquires the units deposited or tendered under the take-over bid, the offeror will be entitled to acquire our units not deposited under the take-over bid on the same terms as the units acquired under the take-over bid.

Election to be Treated as a Corporation

If the BPY General Partner determines in its sole discretion that it is no longer in our company's best interests to continue as a partnership for U.S. federal income tax purposes, the BPY General Partner may elect to treat our company as an association or as a publicly traded partnership taxable as a corporation for U.S. federal (and applicable state) income tax purposes.

Termination and Dissolution

Our company will terminate upon the earlier to occur of: (i) the date on which all of our company's assets have been disposed of or otherwise realized by us and the proceeds of such disposals or realizations have been distributed to partners; (ii) the service of notice by the BPY General Partner, with the special approval of a majority of its independent directors, that in its opinion the coming into force of any law, regulation or binding authority renders illegal or impracticable the continuation of our company; and (iii) at the election of the BPY General Partner, if our company, as determined by the BPY General Partner, is required to register as an "investment company" under the U.S. Investment Company Act of 1940 or similar legislation in other jurisdictions.

Our partnership will be dissolved upon the withdrawal of the BPY General Partner as the general partner of our partnership (unless a successor entity becomes the general partner as described in the following sentence or the withdrawal is effected in compliance with the provisions of our limited partnership agreement that are described below under "– Withdrawal of the BPY General Partner") or the date on which any court of competent jurisdiction enters a decree of judicial dissolution of our partnership or an order to wind-up or liquidate the BPY General Partner without the appointment of a successor in compliance with the provisions of our limited partnership agreement that are described below under "– Withdrawal of the BPY General Partner". Our partnership will be reconstituted and continue without dissolution if within 30 days of the date of dissolution (and provided a notice of dissolution has not been filed with the Bermuda Monetary Authority), a successor general partner executes a transfer deed pursuant to which the new general partner assumes the rights and undertakes the obligations of the general partner, but only if our partnership receives an opinion of counsel that the admission of the new general partner will not result in the loss of limited liability of any limited partner.

Liquidation and Distribution of Proceeds

Upon our dissolution, unless our company is continued as a new limited partnership, the liquidator authorized to wind-up our company's affairs will, acting with all of the powers of the BPY General Partner that the liquidator deems necessary or appropriate in its judgment, liquidate our company's assets and apply the proceeds of the liquidation first, to discharge our company's liabilities as provided in our limited partnership agreement and by law and thereafter to the partners pro rata according to the percentages of their respective partnership interests as of a record date selected by the liquidator. The liquidator may defer liquidation of our assets for a reasonable period of time or distribute assets to partners in kind if it determines that an immediate sale or distribution of all or some of our company's assets would be impractical or would cause undue loss to the partners.

Withdrawal of the BPY General Partner

The BPY General Partner may withdraw as the general partner without first obtaining approval of our unitholders by giving written notice to the other partners, and that withdrawal will not constitute a violation of our limited partnership agreement.

Upon the withdrawal of a general partner, the holders of at least a majority of our units may select a successor to that withdrawing general partner. If a successor is not selected, or is selected but an opinion of counsel regarding limited liability, tax matters and the U.S. Investment Company Act of 1940 (and similar legislation in other jurisdictions) cannot be obtained, our company will be dissolved, wound up and liquidated. See “– Termination and Dissolution” above.

In the event of the withdrawal of a general partner, where such withdrawal will violate our limited partnership agreement, a successor general partner will have the option to purchase the general partnership interest of the departing general partner for a cash payment equal to its fair market value. Under all other circumstances where a general partner withdraws, the departing general partner will have the option to require the successor general partner to purchase the general partnership interest of the departing general partner for a cash payment equal to its fair market value. In each case, this fair market value will be determined by agreement between the departing general partner and the successor general partner. If no agreement is reached within 30 days of the general partner’s departure, an independent investment banking firm or other independent expert selected by the departing general partner and the successor general partner will determine the fair market value. If the departing general partner and the successor general partner cannot agree upon an expert within 45 days of the general partner’s departure, then an expert chosen by agreement of the experts selected by each of them will determine the fair market value.

If the option described above is not exercised by either the departing general partner or the successor general partner, the departing general partner’s general partnership interest will automatically convert into units pursuant to a valuation of those interests as determined by an investment banking firm or other independent expert selected in the manner described in the preceding paragraph.

Transfer of the General Partnership Interest

The BPY General Partner may transfer all or any part of its general partnership interests without first obtaining approval of any unitholder. As a condition of this transfer, the transferee must: (i) be an affiliate of the general partner of the Property Partnership (or the transfer must be made concurrently with a transfer of the general partnership units of the Property Partnership to an affiliate of the transferee); (ii) agree to assume the rights and duties of the BPY General Partner to whose interest that transferee has succeeded; (iii) agree to assume and be bound by the provisions of our limited partnership agreement; and (iv) furnish an opinion of counsel regarding limited liability, tax matters and the U.S. Investment Company Act of 1940 (and similar legislation in other jurisdictions). Any transfer of the general partnership interest is subject to prior notice to and approval of the relevant Bermuda regulatory authorities. At any time, the members of the BPY General Partner may sell or transfer all or part of their shares in the BPY General Partner without the approval of the unitholders.

Partnership Name

If the BPY General Partner ceases to be the general partner of our partnership and our new general partner is not an affiliate of Brookfield, our company will be required by our limited partnership agreement to change our name to a name that does not include “Brookfield” and which could not be capable of confusion in any way with such name. Our limited partnership agreement explicitly provides that this obligation shall be enforceable and waivable by the BPY General Partner notwithstanding that it may have ceased to be the general partner of our partnership.

Transactions with Interested Parties

The BPY General Partner, its affiliates and their respective partners, members, directors, officers, employees and shareholders, which we refer to as “interested parties,” may become limited partners or beneficially interested in limited partners and may hold, dispose of or otherwise deal with our units with the same rights they would have if the BPY General Partner was not a party to our limited partnership agreement. An interested party will not be liable to account either to other interested parties or to our company, our company’s partners or any other persons for any profits or benefits made or derived by or in connection with any such transaction.

Our limited partnership agreement permits an interested party to sell investments to, purchase assets from, vest assets in and enter into any contract, arrangement or transaction with our company, the Property Partnership, any of the Holding Entities, any operating entity or any other holding entity established by our company and may be interested in any such contract, transaction or arrangement and shall not be liable to account either to our company, the Property Partnership, any of the Holding Entities, any operating entity or any other holding entity established by our company or any other person in respect of any such contract, transaction or arrangement, or any benefits or profits made or derived therefrom, by virtue only of the relationship between the parties concerned, subject to the bye-laws of the BPY General Partner.

Outside Activities of the BPY General Partner; Conflicts of Interest

Under our limited partnership agreement, the BPY General Partner is required to maintain as its sole activity the activity of acting as the general partner of our partnership. The BPY General Partner is not permitted to engage in any business or activity or incur or guarantee any debts or liabilities except in connection with or incidental to its performance as general partner or incurring, guaranteeing, acquiring, owning or disposing of debt or equity securities of the Property Partnership, a Holding Entity or any other holding entity established by our company.

Our limited partnership agreement provides that each person who is entitled to be indemnified by our company (other than the BPY General Partner), as described below under “– Indemnification; Limitation on Liability”, will have the right to engage in businesses of every type and description and other activities for profit, and to engage in and possess interests in business ventures of any and every type or description, irrespective of whether: (i) such businesses and activities are similar to our activities; or (ii) such businesses and activities directly compete with, or disfavor or exclude, the BPY General Partner, our company, the Property Partnership, any Holding Entity, any operating entity or any other holding entity established by us. Such business interests, activities and engagements will be deemed not to constitute a breach of our limited partnership agreement or any duties stated or implied by law or equity, including fiduciary duties, owed to any of the BPY General Partner, our company, the Property Partnership, any Holding Entity, any operating entity and any other holding entity established by us (or any of their respective investors), and shall be deemed not to be a breach of the BPY General Partner’s fiduciary duties or any other obligation of any type whatsoever of the BPY General Partner. None of the BPY General Partner, our company, the Property Partnership, any Holding Entity, any operating entity, any other holding entity established by us or any other person shall have any rights by virtue of our limited partnership agreement or the partnership relationship established thereby or otherwise in any business ventures of any person who is entitled to be indemnified by our company as described below under “– Indemnification; Limitation on Liability”.

The BPY General Partner and the other indemnified persons described in the preceding paragraph do not have any obligation under our limited partnership agreement or as a result of any duties stated or implied by law or equity, including fiduciary duties, to present business or investment opportunities to our company, our limited partners, the Property Partnership, any Holding Entity, any operating entity or any other holding entity established by our company. These provisions do not affect any obligation of an indemnified person to present business or investment opportunities to our company, the Property Partnership, any Holding Entity, any operating entity or any other holding entity established by our company pursuant to the Relationship Agreement or a separate written agreement between such persons.

Any conflicts of interest and potential conflicts of interest that are approved by the BPY General Partner’s governance and nominating committee from time to time will be deemed approved by all partners. Pursuant to our conflicts policy, by a majority vote, independent directors may grant approvals for any of the transactions described above in the form of general guidelines, policies or procedures in which case no further special approval will be required in connection with a particular transaction or matter permitted thereby. See “Relationship with Brookfield – Conflicts of Interest and Fiduciary Duties”.

Indemnification; Limitations on Liability

Under our limited partnership agreement, our company is required to indemnify to the fullest extent permitted by law the BPY General Partner and any of its affiliates (and their respective officers, directors, agents, shareholders, partners, members and employees), any person who serves on a governing body of the Property Partnership, a Holding Entity, operating entity or any other holding entity established by our company and any other person designated by the

BPY General Partner as an indemnified person, in each case, against all losses, claims, damages, liabilities, costs or expenses (including legal fees and expenses), judgments, fines, penalties, interest, settlements and other amounts arising from any and all claims, demands, actions, suits or proceedings, incurred by an indemnified person in connection with our investments and activities or by reason of their holding such positions, except to the extent that the claims, liabilities, losses, damages, costs or expenses are determined to have resulted from the indemnified person's bad faith, fraud or willful misconduct, or in the case of a criminal matter, action that the indemnified person knew to have been unlawful. In addition, under our limited partnership agreement: (i) the liability of such persons has been limited to the fullest extent permitted by law, except to the extent that their conduct involves bad faith, fraud or willful misconduct, or in the case of a criminal matter, action that the indemnified person knew to have been unlawful; and (ii) any matter that is approved by the independent directors of the BPY General Partner will not constitute a breach of our limited partnership agreement or any duties stated or implied by law or equity, including fiduciary duties. Our limited partnership agreement requires us to advance funds to pay the expenses of an indemnified person in connection with a matter in which indemnification may be sought until it is determined that the indemnified person is not entitled to indemnification.

Accounts, Reports and Other Information

Under our limited partnership agreement, within the time required by applicable law, including any rules of any applicable securities exchange, the BPY General Partner is required to prepare financial statements in accordance with IFRS or such other appropriate accounting principles as determined from time to time and make publicly available as of a date selected by the BPY General Partner, in its sole discretion, our company's financial statements together with a statement of the accounting policies used in their preparation, such information as may be required by applicable laws and regulations and such information as the BPY General Partner deems appropriate. Our company's annual financial statements must be audited by an independent accounting firm of international standing. Our company's quarterly financial statements may be unaudited and will be made available publicly as and within the time period required by applicable laws and regulations, including any rules of any applicable securities exchange.

The BPY General Partner is also required to use commercially reasonable efforts to prepare and send to the limited partners of our partnership on an annual basis a Schedule K-1 (or equivalent). The BPY General Partner will, where reasonably possible, prepare and send information required by the non-U.S. limited partners of our partnership for U.S. federal income tax reporting purposes. The BPY General Partner will also use commercially reasonable efforts to supply information required by limited partners of our partnership for Canadian federal income tax purposes.

Governing Law; Submission to Jurisdiction

Our limited partnership agreement is governed by and will be construed in accordance with the laws of Bermuda. Under our limited partnership agreement, each of our company's partners (other than governmental entities prohibited from submitting to the jurisdiction of a particular jurisdiction) will submit to the non-exclusive jurisdiction of any court in Bermuda in any dispute, suit, action or proceeding arising out of or relating to our limited partnership agreement. Each partner waives, to the fullest extent permitted by law, any immunity from jurisdiction of any such court or from any legal process therein and further waives, to the fullest extent permitted by law, any claim of inconvenient forum, improper venue or that any such court does not have jurisdiction over the partner. Any final judgment against a partner in any proceedings brought in a court in Bermuda will be conclusive and binding upon the partner and may be enforced in the courts of any other jurisdiction of which the partner is or may be subject, by suit upon such judgment. The foregoing submission to jurisdiction and waivers will survive the dissolution, liquidation, winding up and termination of our company.

Transfers of Units

We are not required to recognize any transfer of our units until certificates, if any, evidencing such units are surrendered for registration of transfer. Each person to whom a unit is transferred (including any nominee holder or an agent or representative acquiring such unit for the account of another person) will be admitted to our partnership as a partner with respect to the unit so transferred subject to and in accordance with the terms of our limited partnership agreement. Any transfer of a unit will not entitle the transferee to share in the profits and losses of our company, to receive distributions, to receive allocations of income, gain, loss, deduction or credit or any similar item or to any other rights to which the transferor was entitled until the transferee becomes a partner and a party to our limited partnership agreement.

By accepting a unit for transfer in accordance with our limited partnership agreement, each transferee will be deemed to have:

- executed our limited partnership agreement and become bound by the terms thereof;
- granted an irrevocable power of attorney to the BPY General Partner or the liquidator of our company and any officer thereof to act as such partner's agent and attorney-in-fact to execute, swear to, acknowledge, deliver, file and record in the appropriate public offices: (i) all certificates, documents and other instruments relating to the existence or qualification of our company as an exempted limited partnership (or a partnership in which the limited partners have limited liability) in Bermuda and in all jurisdictions in which our company may conduct activities and affairs or own property; any amendment, change, modification or restatement of our limited partnership agreement, subject to the requirements of our limited partnership agreement; the dissolution and liquidation of our company; the admission or withdrawal of any partner of our partnership or any capital contribution of any partner of our partnership; the determination of the rights, preferences and privileges of any class or series of units or other partnership interests of our company, and any tax election with any limited partner or general partner on behalf of our partnership or the partners; and (ii) subject to the requirements of our limited partnership agreement, all ballots, consents, approvals, waivers, certificates, documents and other instruments necessary or appropriate, in the sole discretion of the BPY General Partner or the liquidator of our company, to make, evidence, give, confirm or ratify any voting consent, approval, agreement or other action that is made or given by our company's partners or is consistent with the terms of our limited partnership agreement or to effectuate the terms or intent of our limited partnership agreement;
- made the consents and waivers contained in our limited partnership agreement, including with respect to the approval of the transactions and agreements entered into in connection with our formation and the spin-off; and
- ratified and confirmed all contracts, agreements, assignments and instruments entered into on behalf of our company in accordance with our limited partnership agreement, including the granting of any charge or security interest over the assets of our company and the assumption of any indebtedness in connection with the affairs of our company.

The transfer of any unit and the admission of any new partner to our partnership will not constitute any amendment to our limited partnership agreement.

Book-Based System

Our units may be represented in the form of one or more fully registered unit certificates held by, or on behalf of, CDS, or the Depository Trust Company, or DTC, as applicable, as custodian of such certificates for the participants of CDS or DTC, registered in the name of CDS or DTC or their respective nominee, and registration of ownership and transfers of our units may be effected through the book-based system administered by CDS or DTC as applicable.

DESCRIPTION OF THE PROPERTY PARTNERSHIP LIMITED PARTNERSHIP AGREEMENT

The following is a description of the material terms of the Property Partnership's limited partnership agreement, which will be entered into in connection with the consummation of the spin-off, and is qualified in its entirety by reference to all of the provisions of such agreement. You will not be a limited partner of the Property Partnership and will not have any rights under its limited partnership agreement. However, pursuant to the Voting Agreement, our company, through the BPY General Partner, will have a number of voting rights, including the right to direct all eligible votes in the election of the directors of the Property General Partner.

We have included a summary of what we believe are the most important provisions of the Property Partnership's limited partnership agreement because we intend to conduct our operations through the Property Partnership and the Holding Entities and our rights with respect to our equity holding in the Property Partnership will be governed by the terms of the Property Partnership's limited partnership agreement. Because this description is only a summary of the terms of the agreement, it does not contain all of the information that you may find useful. For more complete information, you should read the Property Partnership's limited partnership agreement. The agreement will be available electronically on the website of the SEC at www.sec.gov and on our SEDAR profile at www.sedar.com and will be made available to our unitholders as described under "Material Contracts" and "Additional Information".

Formation and Duration

The Property Partnership is a Bermuda exempted limited partnership registered under the Bermuda Limited Partnership Act 1883 and the Bermuda Exempted Partnerships Act 1992. The Property Partnership has a perpetual existence and will continue as a limited liability partnership unless the partnership is terminated or dissolved in accordance with its limited partnership agreement.

Management

As required by law, the Property Partnership's limited partnership agreement provides for the management and control of the Property Partnership by a general partner, the Property GP LP.

Nature and Purpose

Under its limited partnership agreement, the purpose of the Property Partnership is to: acquire and hold interests in the Holding Entities and, subject to the approval of the Property GP LP, any other entity; engage in any activity related to the capitalization and financing of the Property Partnership's interests in such entities; and engage in any other activity that is incidental to or in furtherance of the foregoing and that is approved by the Property GP LP and that lawfully may be conducted by a limited partnership organized under the Bermuda Limited Partnership Act 1883, the Bermuda Exempted Partnerships Act 1992 and our limited partnership agreement.

Units

The Property Partnership has two classes of units: class A non-voting limited partnership interests in the Property Partnership, or the Class A Units, and the Redemption-Exchange Units. Holders of either class of Property Partnership units are not entitled to the withdrawal or return of capital contributions in respect of their units, except to the extent, if any, that distributions are made to such holders pursuant to the Property Partnership's limited partnership agreement or upon the dissolution of the Property Partnership as described below under "– Dissolution" or as otherwise required by applicable law. Holders of the Property Partnership's units are not entitled to vote on matters relating to the Property Partnership except as described below under "– No Management or Control; No Voting". Except to the extent expressly provided in the Property Partnership's limited partnership agreement, a holder of Property Partnership units will not have priority over any other holder of Property Partnership units, either as to the return of capital contributions or as to profits, losses or distributions. The Property Partnership's limited partnership agreement does not contain any restrictions on ownership of the Property Partnership units. The units of the Property Partnership have no par or other stated value.

The Redemption-Exchange Units will be identical to the Class A Units, except as described below under "– Distributions" and "– No Management or Control; No Voting" and except that they will have the right of redemption or exchange as described below under "– Redemption-Exchange Mechanism".

In connection with the spin-off, the Class A Units of the Property Partnership will be issued to our company and the Redemption-Exchange Units will be issued to one or more wholly-owned subsidiaries of Brookfield Asset Management.

Issuance of Additional Partnership Interests

The Property Partnership may issue additional partnership interests (including Class A Units and Redemption-Exchange Units as well as new classes of partnership interests and options, rights, warrants and appreciation rights relating to such interests) for any partnership purpose, at any time and on such terms and conditions as the Property GP LP may determine without the approval of any limited partners. Any additional partnership interests may be issued in one or more classes, or one or more series of classes, with such designations, preferences, rights, powers and duties (which may be senior to existing classes and series of partnership interests) as may be determined by Property GP LP in its sole discretion, all without the approval of our limited partners.

Redemption-Exchange Mechanism

At any time after two years from the date of closing of the spin-off, the holders of the Redemption-Exchange Units will have the right to require the Property Partnership to redeem all or a portion of the Redemption-Exchange Units for cash, subject to our company's right to acquire such interests for our units as described below. Any such holder may exercise its right of redemption by delivering a notice of redemption to the Property Partnership and our company.

After presentation for redemption, it will receive, subject to our company's right to acquire such interests (in lieu of redemption) in exchange for units of our company, for each unit that is presented, either (a) cash in an amount equal to the market value of one of our units multiplied by the number of units to be redeemed (as determined by reference to the five day volume weighted average of the trading price of our units on the principal stock exchange for our units based on trading volumes) or (b) such other amount of cash as may be agreed by such holder and the Property Partnership. Upon its receipt of the redemption notice, our company will have a right to elect, at its sole discretion, to acquire all (but not less than all) Redemption-Exchange Units presented to the Property Partnership for redemption in exchange for units of our company on a one for one basis. Upon a redemption, the holder's right to receive distributions with respect to the Property Partnership Redemption-Exchange Units so redeemed will cease.

The date of exchange specified in any redemption notice may not be less than five business days nor more than twenty business days after the date upon which the redemption notice is received by the Property Partnership and our company. At any time prior to the applicable redemption-exchange date, any holder of Redemption-Exchange Units who delivers a redemption notice will be entitled to withdraw such redemption notice.

Based on the number of our units to be distributed in the spin-off to holders of Brookfield Asset Management's Class A limited voting shares and Class B limited voting shares, the number of our units to be held by Brookfield Asset Management after the spin-off and the number of Redemption-Exchange Units Brookfield will receive, Brookfield's aggregate limited partnership interest in our company is currently anticipated to be approximately 92.5% if it exercised its redemption right in full and our company exercised its right to acquire such interests in exchange for units of our company on the Property Partnership Redemption-Exchange Units redeemed. Brookfield's total percentage interest in our company would be increased if it participates in the Property Partnership's distribution reinvestment plan.

Distributions

Distributions by the Property Partnership will be made in the sole discretion of the Property GP LP. However, the Property GP LP will not be permitted to cause the Property Partnership to make a distribution if the Property Partnership does not have sufficient cash on hand to make the distribution, the distribution would render the Property Partnership insolvent or if, in the opinion of the Property GP LP, the distribution would or might leave the Property Partnership with insufficient funds to meet any future or contingent obligations, or the distribution would contravene the Bermuda Limited Partnership Act 1883. For greater certainty, the Property Partnership or one or more of the Holding Entities may (but none is obligated to) borrow money in order to obtain sufficient cash to make a distribution.

Except as set forth below, prior to the dissolution of the Property Partnership, distributions of available cash (if any), including cash that has been borrowed for such purpose, in any given quarter will be made by the Property Partnership as follows, referred to as the Regular Distribution Waterfall:

- first, 100% of any available cash to our company until our company has been distributed an amount equal to our expenses and outlays for the quarter properly incurred;
- second, to the extent distributions in respect of Redemption-Exchange Units have accrued in previous quarters (as described in the next paragraph), 100% to all the holders of Redemption-Exchange Units pro rata in proportion to their respective percentage interests (which will be calculated using Redemption-Exchange Units only) (which distribution will be treated as having been made pursuant to the fourth and fifth provision below, as applicable) of all amounts that have been accrued in previous quarters and not yet recovered to the holders of Redemption-Exchange Units;
- third, an equity enhancement distribution of 100% of any available cash then remaining to the Property GP LP until an amount equal to 0.3125% of the amount by which our company's total capitalization value exceeds the total capitalization value of our company determined immediately following the spin-off has been distributed to the Property GP LP, provided that for any quarter in which the Property GP LP determines that there is insufficient cash to pay this equity enhancement distribution, the Property GP LP may elect to pay all or a portion of this distribution in Redemption-Exchange Units. This distribution for any quarter will be reduced by an amount equal to (i) fees in excess of the base management fee of \$12.5 million (plus the amount of any annual escalation by the specified inflation factor) are payable under our Master Services Agreement in such quarter plus (ii) the proportion of each cash payment in relation to such quarter made by an Operating Entity to Brookfield, including any payment made in the form of a dividend, distribution or other profit entitlement, which the Property GP LP determines to be comparable to this equity enhancement distribution that is attributable to the amount that a Service Recipient has committed and/or contributed at such time (either as debt or equity) to such Operating Entity (and, in the case of a commitment, as set forth in the terms of the subscription agreement or other underlying documentation with respect to such Operating Entity at or prior to such time), provided that the aggregate amount of any such payments under this clause (ii) will not exceed an amount equal to 0.3125% of the amount the Service Recipient has so committed and/or contributed. The total capitalization value of our company will be equal to the aggregate of the value of all of our outstanding units and the securities of other Service Recipients that are not held by our company, the Property Partnership, the Holding Entities, the operating entities or any other direct or indirect subsidiary of a Holding Entity, plus all outstanding third party debt (including, generally, debt owed to Brookfield but not amounts owed under the Brookfield revolving credit facility that will be in place at closing of the spin-off) with recourse against our company, the Property Partnership or a Holding Entity, less all cash held by such entities;
- fourth, 100% of any available cash then remaining to the owners of the Property Partnership's partnership interests, pro rata to their percentage interests, until an amount equal to the First Distribution Threshold, scheduled to be \$0.275 per unit, has been distributed in respect of each limited partnership unit during such quarter;
- fifth, 85% of any available cash then remaining to the owners of the Property Partnership's partnership interests, pro rata to their percentage interests, and an incentive distribution of 15% to the Property GP LP, until an amount equal to the Second Distribution Threshold, scheduled to be \$0.30 per unit, has been distributed in respect of each Property Partnership limited partnership unit during such quarter; and
- thereafter, 75% of any available cash then remaining to the owners of the Property Partnership's partnership interests, pro rata to their percentage interests, and an incentive distribution of 25% to the Property GP LP.

Set forth below is an example of how the equity enhancement and incentive distributions to be made to the Property GP LP are calculated on a quarterly and annualized basis. The figures used below are for illustrative purposes only and are not indicative of our company's expectations.

<u>Equity Enhancement Distribution Calculation</u>	<u>Units (m)</u>	<u>Quarterly</u>		<u>Annualized</u>	
		<u>Per Unit (\$)</u>	<u>Total (\$m)</u>	<u>Per Unit (\$)</u>	<u>Total (\$m)</u>
Initial capitalization⁽¹⁾					
Market value of our company's units per unit		\$25.0		\$25.0	
Our company's units	76				
Redemption-Exchange Units held by Brookfield ⁽²⁾ . . .	398				
Total units	474				
Total market value			\$11,850.0		\$11,850.0
Preferred shares of holding entities held by Brookfield . . .			1,275.0		1,275.0
Recourse debt, net of cash			—		—
Total capitalization			\$13,125.0		\$13,125.0
Capitalization at illustrative quarter end⁽³⁾					
Market value of our company's units per unit		\$27.0		\$27.0	
Our company's units	76				
Redemption-Exchange Units held by Brookfield ⁽²⁾ . . .	398				
Total units	474				
Total market value			\$12,798.0		\$12,798.0
Preferred shares of holding entities held by Brookfield . . .			1,275.0		1,275.0
Recourse debt, net of cash			—		—
Total capitalization			\$14,073.0		\$14,073.0
Increase in total capitalization			\$ 912.0		\$ 912.0
Days in quarter / year			90		365
Fraction of quarter / year ⁽⁴⁾			100.00%		100.00%
Equity enhancement distribution fee rate			0.3125%		1.25%
Gross equity enhancement distribution to general partner			\$ 3.0		\$ 11.9

Notes:

- (1) For purposes of calculating the equity enhancement distribution at each quarter-end, the initial total capitalization against which the quarter-end total capitalization is measured will always be the company's total capitalization immediately following the spin-off. For purposes of calculating the initial total capitalization, securities will be valued based on their volume-weighted average trading price on the principal stock exchange (determined on the basis of trading volumes) for the 30 trading days commencing on the date of the spin-off; provided that if a security is not traded on a stock exchange, the fair market value of such security is determined by the BPY General Partner. For illustrative purposes only, the above example assumes a value of \$25.00 per unit of our company.
- (2) Includes (a) Redemption-Exchange Units of the Property Partnership that are held by Brookfield and that are redeemable for cash or exchangeable for the company's units in accordance with the Redemption-Exchange Mechanism and (b) a 1% general partnership interest in the Property Partnership held by the Property GP LP. For purposes of calculating total capitalization, the value of these securities is assumed to be equal to the value of our company's units.
- (3) For purposes of calculating the quarter-end total capitalization, securities will be valued based on their volume-weighted average trading price on the principal stock exchange (determined on the basis of trading volumes) for the preceding five trading days; provided that if a security is not traded on a stock exchange, the fair market value of such security is determined by the BPY General Partner. For illustrative purposes only, the example above assumes a value of \$27.00 per unit of our company.
- (4) The example above assumes a full illustrative quarter and a full illustrative year. The equity enhancement distribution fee will be pro-rated for any partial payment period.

	Units (m)	Quarterly		Annualized	
		Per Unit (\$)	Total (\$m)	Per Unit (\$)	Total (\$m)
Incentive Distribution Calculation					
Illustrative distribution		\$0.320		\$1.280	
First distribution threshold		\$0.275		\$1.100	
Total units of Property Partnership ⁽¹⁾	474				
Total first distribution			\$130.4		\$521.4
Distribution in excess of first distribution threshold		\$0.025		\$0.100	
Total units of Property Partnership ⁽¹⁾	474				
Second distribution to all partners			\$ 11.9		\$ 47.4
15% incentive distribution to general partner			2.1		8.4
Total second distribution			\$ 14.0		\$ 55.8
Distribution in excess of second distribution threshold		\$0.020		\$0.080	
Total units of Property Partnership ⁽¹⁾	474				
Third distribution to all partners			\$ 9.5		\$ 37.9
25% incentive distribution to general partner			3.2		12.6
Total third distribution			\$ 12.7		\$ 50.5
Total distributions to partners of the Property Partnership (including incentive distributions)			\$157.1		\$627.7
Total incentive distributions to general partner			\$ 5.3		\$ 21.0

Notes:

- (1) Includes (a) class A non-voting limited partnership interests in the Property Partnership held by our company, (b) Redemption-Exchange Units of the Property Partnership that are held by Brookfield and that are redeemable for cash or exchangeable for the company's units in accordance with the Redemption-Exchange Mechanism and (c) a 1% general partnership interest in the Property Partnership held by the Property GP LP.

The table below quantifies, on a quarterly and annualized basis, all management fees and equity enhancement and incentive distributions that would be earned based on the equity enhancement and incentive distribution examples set forth above. Other than the fixed base management fee, the table below is for illustrative purposes only and is not indicative of our company's expectations.

	Quarterly	Annualized
	\$m	\$m
Total Pro Forma Amounts for Illustrative Quarter		
Fixed base management fee ¹	\$12.5	\$50.0
Equity enhancement distribution ²	3.0	11.9
Incentive distribution	5.3	21.0
Total pro forma amounts	\$20.8	\$82.9

Notes:

- (1) Pursuant to the Master Services Agreement, we pay the Managers a fixed base management fee equal to \$12.5 million per quarter (subject to an annual escalation by a specified inflation factor beginning on January 1, 2014). For any quarter in which the BPY General Partner determines that there is insufficient available cash to pay the base management fee as well as the next regular distribution on our units, we may elect to pay all or a portion of the base management fee in our units or in limited partnership units of the Property Partnership, subject to certain conditions.
- (2) The equity enhancement distribution for any quarter will be reduced by an amount equal to (i) fees in excess of the base management fee of \$12.5 million (plus the amount of any annual escalation by the specified inflation factor) that are payable under the Master Services Agreement in such quarter plus (ii) the proportion of each cash payment in relation to such quarter made by an operating entity to Brookfield, including any payment made in the form of a dividend, distribution or other profit entitlement, which the Property GP LP determines to be comparable to the equity enhancement distribution that is attributable to the amount that a Service Recipient has committed and/or contributed at such time (either as debt or equity) to such operating entity (and, in the case of a commitment, as set forth in the terms of the subscription agreement or other underlying documentation with respect to such operating entity at or prior to such time), provided that the aggregate amount of any such payments under this clause (ii) will not exceed an amount equal to 0.3125% of the amount the Service Recipient has so committed and/or contributed. For any quarter in which the Property GP LP determines that there is insufficient cash to pay the equity enhancement distribution, the Property GP LP may elect to pay all or a portion of this distribution in Redemption-Exchange Units.

If, prior to the dissolution of the Property Partnership, available cash in any quarter is not sufficient to pay a distribution to the owners of all Property Partnership interests, pro rata to their percentage interest, then the Property General Partner may elect to pay the distribution at the then current level first to our company, in respect of the Class A Units of the Property Partnership held by our company, and then to the holders of the Redemption-Exchange Units to the extent practicable, and shall accrue any such deficiency for payment from available cash in future quarters as described above.

If, prior to the dissolution of the Property Partnership, available cash is deemed by the Property GP LP, in its sole discretion, to be (i) attributable to sales or other dispositions of the Property Partnership's assets, and (ii) representative of unrecovered capital, then such available cash shall be distributed to the partners of the Property Partnership in proportion to the unrecovered capital attributable to the Property Partnership interests held by the partners until such time as the unrecovered capital attributable to each such partnership interest is equal to zero. Thereafter, distributions of available cash made by the Property Partnership (to the extent made prior to dissolution) will be made in accordance with the Regular Distribution Waterfall.

Upon the occurrence of an event resulting in the dissolution of the Property Partnership, all cash and property of the Property Partnership in excess of that required to discharge the Property Partnership's liabilities will be distributed as follows: (i) to the extent such cash and/or property is attributable to a realization event occurring prior to the event of dissolution, such cash and/or property will be distributed in accordance with the Regular Distribution Waterfall and/or the distribution waterfall applicable to unrecovered capital, (ii) the aggregate amount of distributions previously deferred in respect of the Redemption-Exchange Units and not previously recovered and (iii) all other cash and/or property will be distributed in the manner set forth below:

- first, 100% to our company until our company has received an amount equal to the excess of: (i) the amount of our outlays and expenses incurred during the term of the Property Partnership; over (ii) the aggregate amount of distributions received by our company pursuant to the first tier of the Regular Distribution Waterfall during the term of the Property Partnership;
- second, 100% to the Property GP LP until the Property GP LP has received an amount equal to the fair market value of the equity enhancement distribution entitlement, as determined by a qualified independent valuator in accordance with the Property Partnership's limited partnership agreement, provided that such amount may not exceed 2.5 times the aggregate equity enhancement distribution payments made to the Property GP LP during the immediately prior 24 months;
- third, 100% to the partners of the Property Partnership, in proportion to their respective amounts of unrecovered capital in the Property Partnership;
- fourth, 100% to the owners of the Property Partnership's partnership interests, pro rata to their percentage interests, until an amount has been distributed in respect of each Property Partnership limited partnership unit equal to the excess of: (i) the First Distribution Threshold for each quarter during the term of the Property Partnership (subject to adjustment upon the subsequent issuance of additional partnership interests in the Property Partnership); over (ii) the aggregate amount of distributions made in respect of a Property Partnership limited partnership unit pursuant to the third tier of the Regular Distribution Waterfall during the term of the Property Partnership (subject to adjustment upon the subsequent issuance of additional partnership interests in the Property Partnership);
- fifth, 85% to the owners of the Property Partnership's partnership interests, pro rata to their percentage interests, and 15% to the Property GP LP, until an amount has been distributed in respect of each Property Partnership limited partnership unit equal to the excess of: (i) the Second Distribution Threshold less the First Distribution Threshold for each quarter during the term of the Property Partnership (subject to adjustment upon the subsequent issuance of additional partnership interests in the Property Partnership); over (ii) the aggregate amount of distributions made in respect of an Property Partnership limited partnership unit pursuant to the fourth tier of the Regular Distribution Waterfall during the term of the Property Partnership (subject to adjustment upon the subsequent issuance of additional partnership interests in the Property Partnership); and
- thereafter, 75% to the owners of the Property Partnership's partnership interests, pro rata to their percentage interests, and 25% to the Property GP LP.

Each partner's percentage interest is determined by the relative portion of all outstanding partnership interests held by that partner from time to time and is adjusted upon and reflects the issuance of additional partnership interests of the Property Partnership. In addition, the unreturned capital attributable to each of the partnership interests, as well as certain of the distribution thresholds set forth above, may be adjusted pursuant to the terms of the limited partnership agreement of the Property Partnership so as to ensure the uniformity of the economic rights and entitlements of: (i) the previously outstanding Property Partnership's partnership interests; and (ii) the subsequently-issued Property Partnership's partnership interests.

The limited partnership agreement of the Property Partnership provides that, to the extent that any Holding Entity or any operating entity pays to Brookfield any comparable performance or incentive distribution, the amount of any incentive distributions paid to the Property GP LP in accordance with the distribution entitlements described above will be reduced in an equitable manner to avoid duplication of distributions.

The Property GP LP may elect, at its sole discretion, to reinvest equity enhancement distributions and incentive distributions in Redemption-Exchange Units.

No Management or Control; No Voting

The Property Partnership's limited partners, in their capacities as such, may not take part in the management or control of the activities and affairs of the Property Partnership and do not have any right or authority to act for or to bind the Property Partnership or to take part or interfere in the conduct or management of the Property Partnership. Limited partners are not entitled to vote on matters relating to the Property Partnership, although holders of units are entitled to consent to certain matters as described below under "– Amendment of the Property Partnership Limited Partnership Agreement", "– Opinion of Counsel and Limited Partner Approval", and "– Withdrawal of the General Partner" which may be effected only with the consent of the holders of the percentages of outstanding units of the Property Partnership specified below. For purposes of any approval required from holders of the Property Partnership's units, if Brookfield and its subsidiaries are entitled to vote, they will be entitled to one vote per unit held subject to a maximum number of votes equal to 49% of the total number of units of the Property Partnership then issued and outstanding. Each unit entitles the holder thereof to one vote for the purposes of any approvals of holders of units.

In addition, pursuant to the Voting Agreement, our company, through the BPY General Partner, has a number of voting rights, including the right to direct all eligible votes in the election of the directors of the Property General Partner. See "Voting Agreements".

Meetings

The Property GP LP may call special meetings of the limited partners at a time and place outside of Canada determined by it on a date not less than 10 days nor more than 60 days after the mailing of notice of the meeting. Special meetings of the limited partners may also be called by limited partners owning 50% or more of the outstanding partnership interests of the class or classes for which a meeting is proposed. For this purpose, the partnership interests outstanding do not include partnership interests owned by the Property GP LP or Brookfield. Only holders of record on the date set by the Property GP LP (which may not be less than 10 days nor more than 60 days, before the meeting) are entitled to notice of any meeting.

Amendment of the Property Partnership Limited Partnership Agreement

Amendments to the Property Partnership's limited partnership agreement may be proposed only by or with the consent of the Property GP LP. To adopt a proposed amendment, other than the amendments that do not require limited partner approval discussed below, the Property GP LP must seek approval of a majority of the Property Partnership's outstanding units required to approve the amendment, either by way of a meeting of the limited partners to consider and vote upon the proposed amendment or by written approval. For this purpose, the Redemption-Exchange Units will not constitute a separate class and will vote together with the other outstanding limited partnership units of the Property Partnership.

For purposes of any approval required from holders of the Property Partnership's units, if Brookfield and its subsidiaries are entitled to vote, they will be entitled to one vote per unit held subject to a maximum number of votes equal to 49% of the total voting power of all units of the Property Partnership then issued and outstanding.

Prohibited Amendments

No amendment may be made that would:

1. enlarge the obligations of any limited partner without its consent, except that any amendment that would have a material adverse effect on the rights or preferences of any class of partnership interests in relation to other classes of partnership interests may be approved by at least a majority of the type or class of partnership interests so affected; or
2. enlarge the obligations of, restrict in any way any action by or rights of, or reduce in any way the amounts distributable, reimbursable or otherwise payable by the Property Partnership to the Property GP LP or any of its affiliates without the consent of the Property GP LP which may be given or withheld in its sole discretion.

The provision of the Property Partnership's limited partnership agreement preventing the amendments having the effects described in clauses (1) or (2) above can be amended upon the approval of the holders of at least 90% of the outstanding units.

No Limited Partner Approval

Subject to applicable law, the Property GP LP may generally make amendments to the Property Partnership's limited partnership agreement without the approval of any limited partner to reflect:

1. a change in the name of the partnership, the location of the partnership's registered office or the partnership's registered agent;
2. the admission, substitution, withdrawal or removal of partners in accordance with the limited partnership agreement;
3. a change that the Property GP LP determines is reasonable and necessary or appropriate for the partnership to qualify or to continue its qualification as an exempted limited partnership under the laws of Bermuda or a partnership in which the limited partners have limited liability under the laws of any jurisdiction or is necessary or advisable in the opinion of the Property GP LP to ensure that the Property Partnership will not be treated as an association taxable as a corporation or otherwise taxed as an entity for tax purposes;
4. an amendment that the Property GP LP determines to be necessary or appropriate to address certain changes in tax regulations, legislation or interpretation;
5. an amendment that is necessary, in the opinion of counsel, to prevent the Property Partnership or the Property GP LP or its directors or officers, from in any manner being subjected to the provisions of the U.S. Investment Company Act of 1940 or similar legislation in other jurisdictions;
6. an amendment that the Property GP LP determines in its sole discretion to be necessary or appropriate for the creation, authorization or issuance of any class or series of partnership interests or options, rights, warrants or appreciation rights relating to partnership interests;
7. any amendment expressly permitted in the Property Partnership's limited partnership agreement to be made by the Property GP LP acting alone;
8. any amendment that the Property GP LP determines in its sole discretion to be necessary or appropriate to reflect and account for the formation by the partnership of, or its investment in, any corporation, partnership, joint venture, limited liability company or other entity, as otherwise permitted by the Property Partnership's limited partnership agreement;
9. a change in the Property Partnership's fiscal year and related changes;
10. any amendment concerning the computation or allocation of specific items of income, gain, expense or loss among the partners that, in the sole discretion of the Property GP LP, is necessary or appropriate to:
(i) comply with the requirements of applicable law; (ii) reflect the partners' interests in the Property Partnership; or (iii) consistently reflect the distributions made by the Property Partnership to the partners pursuant to the terms of the limited partnership agreement of the Property Partnership;
11. any amendment that the Property GP LP determines in its sole discretion to be necessary or appropriate to address any statute, rule, regulation, notice, or announcement that affects or could affect the U.S. federal

income tax treatment of any allocation or distribution related to any interest of the Property GP LP in the profits of the Property Partnership; or

12. any other amendments substantially similar to any of the matters described in (1) through (11) above.

In addition, the Property GP LP may make amendments to the Property Partnership's limited partnership agreement without the approval of any limited partner if those amendments, in the discretion of the Property GP LP:

1. do not adversely affect the Property Partnership's limited partners considered as a whole (including any particular class of partnership interests as compared to other classes of partnership interests) in any material respect;
2. are necessary or appropriate to satisfy any requirements, conditions or guidelines contained in any opinion, directive, order, ruling or regulation of any governmental agency or judicial authority;
3. are necessary or appropriate for any action taken by the Property GP LP relating to splits or combinations of units under the provisions of the Property Partnership's limited partnership agreement; or
4. are required to effect the intent expressed in this prospectus or the intent of the provisions of the Property Partnership's limited partnership agreement or are otherwise contemplated by the Property Partnership's limited partnership agreement.

Opinion of Counsel and Limited Partner Approval

The Property GP LP will not be required to obtain an opinion of counsel that an amendment will not result in a loss of limited liability to the limited partners if one of the amendments described above under “– No Limited Partner Approval” should occur. Any other amendment to the Property Partnership's limited partnership agreement will only become effective either with the approval of at least 90% of the Property Partnership's units or if an opinion of counsel is obtained to the effect that the amendment will not (i) cause the Property Partnership to be treated as an association taxable as a corporation or otherwise taxable as an entity for tax purposes (provided that for U.S. tax purposes the Property GP LP has not made the election described below under “– Election to be Treated as a Corporation”), or (ii) affect the limited liability under the Bermuda Limited Partnership Act 1883 of any of the Property Partnership's limited partners.

In addition to the above restrictions, any amendment that would have a material adverse effect on the rights or preferences of any type or class of partnership interests in relation to other classes of partnership interests will also require the approval of the holders of at least a majority of the outstanding partnership interests of the class so affected.

In addition, any amendment that reduces the voting percentage required to take any action must be approved by the written consent or affirmative vote of limited partners whose aggregate outstanding voting units constitute not less than the voting requirement sought to be reduced.

Sale or Other Disposition of Assets

The Property Partnership's limited partnership agreement generally prohibits the Property GP LP, without the prior approval of the holders of a majority of the units of the Property Partnership, from causing the Property Partnership to, among other things, sell, exchange or otherwise dispose of all or substantially all of the Property Partnership's assets in a single transaction or a series of related transactions, including by approving on the Property Partnership's behalf the sale, exchange or other disposition of all or substantially all of the assets of the Property Partnership's subsidiaries. However, the Property GP LP, in its sole discretion, may mortgage, pledge, hypothecate or grant a security interest in all or substantially all of the Property Partnership's assets (including for the benefit of persons who are not the Property Partnership or the Property Partnership's subsidiaries) without that approval. The Property GP LP may also sell all or substantially all of the Property Partnership's assets under any forced sale of any or all of the Property Partnership's assets pursuant to the foreclosure or other realization upon those encumbrances without that approval.

Election to be Treated as a Corporation

If the Property GP LP determines that it is no longer in the Property Partnership's best interests to continue as a partnership for U.S. federal income tax purposes, the Property GP LP may elect to treat the Property Partnership as an

association or as a publicly-traded partnership taxable as a corporation for U.S. federal (and applicable state) income tax purposes.

Dissolution

The Property Partnership will dissolve and its affairs will be wound up upon the earlier to occur of: (i) the service of notice by the Property GP LP, with the approval of a majority of the members of the independent directors of the Property General Partner, that in the opinion of the Property GP LP the coming into force of any law, regulation or binding authority renders illegal or impracticable the continuation of the Property Partnership; (ii) the election of the Property GP LP if the Property Partnership, as determined by the Property GP LP, is required to register as an “investment company” under the U.S. Investment Company Act of 1940 or similar legislation in other jurisdictions; (iii) the date that the Property GP LP withdraws from the Property Partnership (unless a successor entity becomes the general partner of the Property Partnership as described below under “– Withdrawal of the General Partner”); (iv) the date on which any court of competent jurisdiction enters a decree of judicial dissolution of the Property Partnership or an order to wind-up or liquidate the Property GP LP without the appointment of a successor in compliance with the provisions of the Property Partnership’s limited partnership agreement that are described below under “– Withdrawal of the General Partner”; and (v) the date on which the Property GP LP decides to dispose of, or otherwise realize proceeds in respect of, all or substantially all of the Property Partnership’s assets in a single transaction or series of transactions.

The Property Partnership will be reconstituted and continue without dissolution if within 30 days of the date of dissolution (and provided that a notice of dissolution with respect to the Property Partnership has not been filed with the Bermuda Monetary Authority), a successor general partner executes a transfer deed pursuant to which the new general partner assumes the rights and undertakes the obligations of the original general partner, but only if the Property Partnership receives an opinion of counsel that the admission of the new general partner will not result in the loss of limited liability of any limited partner of the Property Partnership.

Withdrawal of the General Partner

The Property GP LP may withdraw as general partner without first obtaining approval of unitholders by giving written notice, and that withdrawal will not constitute a violation of the limited partnership agreement.

Upon the withdrawal of the Property GP LP, the holders of at least a majority of outstanding units may select a successor to that withdrawing general partner. If a successor is not selected, or is selected but an opinion of counsel regarding limited liability, tax matters and the U.S. Investment Company Act of 1940 (and similar legislation in other jurisdictions) cannot be obtained, the Property Partnership will be dissolved, wound up and liquidated. See “– Dissolution” above.

The Property GP LP may not be removed unless that removal is approved by the vote of the holders of at least 66⅔% of the outstanding class of units that are not Redemption-Exchange Units and it receives a withdrawal opinion of counsel regarding limited liability tax matters and the U.S. Investment Company Act of 1940 (and similar legislation in other jurisdictions). Any removal of the Property GP LP is also subject to the approval of a successor general partner by the vote of the holders of a majority of its outstanding units that are not Redemption-Exchange Units.

In the event of (i) the removal of a general partner under circumstances where cause exists, or (ii) the withdrawal of a general partner as a result of certain events relating to the bankruptcy, insolvency or dissolution of that general partner, which withdrawal will violate the Property Partnership’s limited partnership agreement, a successor general partner will have the option to purchase the general partnership interest of the departing general partner for a cash payment equal to its fair market value. Under all other circumstances where a general partner withdraws or is removed by the limited partners, the departing general partner will have the option to require the successor general partner to purchase the general partnership interest of the departing general partner for a cash payment equal to its fair market value. In each case, this fair market value will be determined by agreement between the departing general partner and the successor general partner. If no agreement is reached within 30 days of the general partner’s departure, an independent investment banking firm or other independent expert selected by the departing general partner and the successor general partner will determine the fair market value. If the departing general partner and the successor

general partner cannot agree upon an expert within 45 days of the general partner's departure, then an expert chosen by agreement of the experts selected by each of them will determine the fair market value.

If the option described above is not exercised by either the departing general partner or the successor general partner, the departing general partner's general partnership interests will automatically convert into units pursuant to a valuation of those interests as determined by an investment banking firm or other independent expert selected in the manner described in the preceding paragraph.

Transfer of the General Partnership Interest

The Property GP LP may transfer all or any part of its general partnership interests without first obtaining approval of any unitholder. As a condition of this transfer, the transferee must: (i) be an affiliate of the BPY General Partner (or the transfer must be made concurrently with a transfer of the general partnership units of our company to an affiliate of the transferee); (ii) agree to assume the rights and duties of the general partner to whose interest that transferee has succeeded; (iii) agree to assume the provisions of the Property Partnership's limited partnership agreement; and (iv) furnish an opinion of counsel regarding limited liability, tax matters and the U.S. Investment Company Act of 1940 (and similar legislation in other jurisdictions). Any transfer of the general partnership interest is subject to prior notice to and approval of the relevant Bermuda regulatory authorities. At any time, the members of the Property GP LP may sell or transfer all or part of their units in the Property GP LP without the approval of the unitholders.

Transactions with Interested Parties

The Property GP LP, its affiliates and their respective partners, members, directors, officers, employees and shareholders, which we refer to as "interested parties", may become limited partners or beneficially interested in limited partners and may hold, dispose of or otherwise deal with units of the Property Partnership with the same rights they would have if the Property GP LP and Property General Partner were not a party to the limited partnership agreement of the Property Partnership. An interested party will not be liable to account either to other interested parties or to the Property Partnership, its partners or any other persons for any profits or benefits made or derived by or in connection with any such transaction.

The limited partnership agreement of the Property Partnership permits an interested party to sell investments to, purchase assets from, vest assets in and enter into any contract, arrangement or transaction with our company, the Property Partnership, any of the Holding Entities, any operating entity or any other holding entity established by the Property Partnership and may be interested in any such contract, transaction or arrangement and shall not be liable to account either to the Property Partnership, any of the Holding Entities, any operating entity or any other holding entity established by the Property Partnership or any other person in respect of any such contract, transaction or arrangement, or any benefits or profits made or derived therefrom, by virtue only of the relationship between the parties concerned, subject to the bye-laws of the Property General Partner.

Outside Activities of the General Partner

Under the Property Partnership's limited partnership agreement, the general partner is required to maintain as its sole activity the activity of acting as the general partner of the Property Partnership. The general partner is not permitted to engage in any business or activity or incur or guarantee any debts or liabilities except in connection with or incidental to its performance as general partner or incurring, guaranteeing, acquiring, owning or disposing of debt or equity securities of a subsidiary of an Holding Entity or any other holding entity established by the Property Partnership.

The Property Partnership's limited partnership agreement provides that each person who is entitled to be indemnified by the partnership (other than the general partner), as described below under "– Indemnification; Limitations on Liability" will have the right to engage in businesses of every type and description and other activities for profit, and to engage in and possess interests in business ventures of any and every type or description, irrespective of whether: (i) such businesses and activities are similar to our activities; or (ii) such businesses and activities directly compete with, or disfavor or exclude, the Property General Partner, the Property GP LP, the Property Partnership, any Holding Entity, any operating entity, or any other holding entity established by the Property Partnership. Such business

interests, activities and engagements will be deemed not to constitute a breach of the limited partnership agreement or any duties stated or implied by law or equity, including fiduciary duties, owed to any of the Property General Partner, the Property GP LP, the Property Partnership, any Holding Entity, any operating entity, and any other holding entity established by the Property Partnership (or any of their respective investors), and shall be deemed not to be a breach of the Property General Partner's fiduciary duties or any other obligation of any type whatsoever of the general partner. None of the Property General Partner, the Property GP LP, the Property Partnership, any Holding Entity, operating entity, any other holding entity established by the Property Partnership or any other person shall have any rights by virtue of the Property Partnership's limited partnership agreement or the partnership relationship established thereby or otherwise in any business ventures of any person who is entitled to be indemnified by the Property Partnership as described below under “– Indemnification; Limitations on Liability”.

The Property GP LP and the other indemnified persons described in the preceding paragraph do not have any obligation under the Property Partnership's limited partnership agreement or as a result of any duties stated or implied by law or equity, including fiduciary duties, to present business or investment opportunities to the Property Partnership, the limited partners of the Property Partnership, any Holding Entity, operating entity, or any other holding entity established by the Property Partnership. These provisions do not affect any obligation of such indemnified person to present business or investment opportunities to our company, the Property Partnership, any Holding Entity, any operating entity or any other holding entity established by the Property Partnership pursuant to the Relationship Agreement or any separate written agreement between such persons.

Accounts, Reports and Other Information

Under the Property Partnership's limited partnership agreement, the Property GP LP is required to prepare financial statements in accordance with IFRS or such other appropriate accounting principles as determined from time to time by the Property GP LP, in its sole discretion. The Property GP LP will deliver to our company: (i) the annual financial statements of the Property Partnership; and (ii) the accounts and financial statements of any Holding Entity or any other holding entity established by the Property Partnership.

The Property GP LP is also required to use commercially reasonable efforts to prepare and send to the limited partners of the Property Partnership on an annual basis a Schedule K-1 (or equivalent). The Property GP LP will also, where reasonably possible, prepare and send information required by the non-U.S. limited partners of the Property Partnership for U.S. federal income tax reporting purposes.

Indemnification; Limitations on Liability

Under the Property Partnership's limited partnership agreement, it is required to indemnify to the fullest extent permitted by law the Property General Partner, the Property GP LP and any of their respective affiliates (and their respective officers, directors, agents, shareholders, partners, members and employees), any person who serves on a governing body of the Property Partnership, a Holding Entity, operating entity or any other holding entity established by our company and any other person designated by its general partner as an indemnified person, in each case, against all losses, claims, damages, liabilities, costs or expenses (including legal fees and expenses), judgments, fines, penalties, interest, settlements and other amounts arising from any and all claims, demands, actions, suits or proceedings, incurred by an indemnified person in connection with its business, investments and activities or by reason of their holding such positions, except to the extent that the claims, liabilities, losses, damages, costs or expenses are determined to have resulted from the indemnified person's bad faith, fraud or willful misconduct, or in the case of a criminal matter, action that the indemnified person knew to have been unlawful. In addition, under the Property Partnership's limited partnership agreement: (i) the liability of such persons has been limited to the fullest extent permitted by law, except to the extent that their conduct involves bad faith, fraud or willful misconduct, or in the case of a criminal matter, action that the indemnified person knew to have been unlawful; and (ii) any matter that is approved by the independent directors will not constitute a breach of any duties stated or implied by law or equity, including fiduciary duties. The Property Partnership's limited partnership agreement requires it to advance funds to pay the expenses of an indemnified person in connection with a matter in which indemnification may be sought until it is determined that the indemnified person is not entitled to indemnification.

Governing Law

The Property Partnership's limited partnership agreement is governed by and will be construed in accordance with the laws of Bermuda.

VOTING AGREEMENTS

Our company and Brookfield have determined that it is advisable for our company to have control over the Property General Partner, Property GP LP and the Property Partnership. Accordingly, the Voting Agreement provides our company, through the BPY General Partner, with a number of rights.

Pursuant to the Voting Agreement, any voting rights with respect to the Property General Partner, Property GP LP and the Property Partnership will be voted in favour of the election of directors approved by our company. For these purposes, our company may maintain, from time to time, an approved slate of nominees or provide direction with respect to the approval or rejection of any matter in the form of general guidelines, policies or procedures in which case no further approval or direction will be required. Any such general guidelines, policies or procedures may be modified by our company in its discretion.

In addition, pursuant to the Voting Agreement, any voting rights with respect to the Property General Partner, Property GP LP and the Property Partnership will be voted in accordance with the direction of our company with respect to the approval or rejection of the following matters: (i) any sale of all or substantially all of its assets; (ii) any merger, amalgamation, consolidation, business combination or other material corporate transaction, except in connection with any internal reorganization that does not result in a change of control; (iii) any plan or proposal for a complete or partial liquidation or dissolution, or any reorganization or any case, proceeding or action seeking relief under any existing laws or future laws relating to bankruptcy or insolvency; (iv) any amendment to the limited partnership agreement of Property GP LP or the Property Partnership; or (v) any commitment or agreement to do any of the foregoing.

In addition, pursuant to the Voting Agreement, Brookfield has agreed that it will not exercise its right under the limited partnership agreement for Property GP LP to remove the Property General Partner as the general partner of Property GP LP except with the prior consent of our company.

The Voting Agreement will be terminated: (i) at such time that our company ceases to own any limited partnership interest in the Property Partnership; (ii) at such time that the BPY General Partner (or its successors or permitted assigns) involuntarily ceases to be the general partner of our company; (iii) at such time that the Property GP LP (or its successors or permitted assigns) involuntarily ceases to be the general partner of Property Partnership; or (iv) at such time that the Property General Partner (or its successors or permitted assigns) involuntarily ceases to be the general partner of the Property GP LP. In addition, our company is permitted to terminate the Voting Agreement upon 30 days' notice.

The Voting Agreement also contains restrictions on transfers of the shares of the Property General Partner and provides that Brookfield may transfer shares of the Property General Partner to any of its affiliates.

Our company and Brookfield have also determined that it is advisable for our company to have control over certain of the entities through which we hold our operating entities. Accordingly, our company has entered into voting agreements on substantially the same terms as the Voting Agreement, to provide us, through the BPY General Partner, with voting rights over the entities through which we hold certain of our operating entities, including GGP, Rouse and certain of our private equity funds.

SECURITY OWNERSHIP

The following table presents information regarding the beneficial ownership of our units prior to and immediately after completion of the spin-off by each person or entity that we know beneficially owns or will beneficially own 5% or more of our units, each director of the BPY General Partner and all of the BPY General Partner's directors as a group.

<u>Name and Address</u>	Units Outstanding Prior to the Spin-Off and Related Transactions		Units Outstanding Immediately After the Spin-Off and Related Transactions	
	Units Owned	Percentage	Units Owned	Percentage
Brookfield Asset Management Inc. Suite 300, Brookfield Place, 181 Bay Street, Toronto, Ontario M5J 2T3	900	100%	438,561,000 ⁽¹⁾	92.5%
Richard B. Clark c/o Brookfield Asset Management Inc. Brookfield Place 250 Vesey Street, 15 th Floor New York, NY 10281-1023	—	—	*	*%
Steven J. Douglas c/o Brookfield Asset Management Inc. Suite 300, Brookfield Place, 181 Bay Street Toronto, Ontario M5J 2T3	—	—	*	*%
Jeffrey M. Blidner c/o Brookfield Asset Management Inc. Suite 300, Brookfield Place, 181 Bay Street Toronto, Ontario M5J 2T3	—	—	*	*%
Brett M. Fox c/o Brookfield Asset Management Inc. Brookfield Place 250 Vesey Street, 15 th Floor New York, NY 10281-1023	—	—	*	*%
All directors as a group (4 persons)	—	—	*	*%

(1) Approximation assuming Brookfield exercises its redemption right attached to the Redemption-Exchange Units and our company elects to exchange those Redemption-Exchange Units for units of our company in accordance with the Redemption-Exchange Mechanism.

* Less than 1%.

MATERIAL TAX CONSIDERATIONS

The following summary discusses certain material U.S., Canadian, and Bermudian tax considerations related to the receipt, holding, and disposition of our units as of the date hereof to a holder who receives our units pursuant to the spin-off. Prospective purchasers of our units are advised to consult their own tax advisers concerning the consequences under the tax laws of the country of which they are resident or in which they are otherwise subject to tax of making an investment in our units.

U.S. Tax Considerations

NOTICE PURSUANT TO U.S. TREASURY DEPARTMENT CIRCULAR 230: THIS IS TO ADVISE YOU IN ACCORDANCE WITH U.S. TREASURY REGULATIONS THAT: (I) ANY DISCUSSION OF U.S. FEDERAL TAX ISSUES SET FORTH HEREIN, INCLUDING ATTACHMENTS, IS NOT INTENDED OR WRITTEN TO BE USED, AND CANNOT BE USED BY ANY TAXPAYER, FOR THE PURPOSE OF AVOIDING PENALTIES THAT MAY BE IMPOSED UNDER THE U.S. INTERNAL REVENUE CODE OF 1986, AS AMENDED; (II) SUCH DISCUSSION IS WRITTEN TO SUPPORT THE PROMOTION OR MARKETING OF THE TRANSACTIONS OR MATTERS ADDRESSED HEREIN; AND (III) EACH TAXPAYER SHOULD SEEK ADVICE BASED ON THE TAXPAYER'S PARTICULAR CIRCUMSTANCES FROM AN INDEPENDENT TAX ADVISER.

This summary discusses certain material U.S. federal income tax considerations to unitholders relating to the receipt, holding, and disposition of our units as of the date hereof. This summary is based on provisions of the U.S. Internal Revenue Code on the regulations promulgated thereunder, and on published administrative rulings, judicial decisions, and other applicable authorities, all as in effect on the date hereof and all of which are subject to change at any time, possibly with retroactive effect. This summary is necessarily general and may not apply to all categories of investors, some of which may be subject to special rules, including, without limitation, persons that own (directly or indirectly, applying certain attribution rules) 5% or more of our units, dealers in securities or currencies, financial institutions or financial services entities, life insurance companies, persons that hold our units as part of a straddle, hedge, constructive sale or conversion transaction with other investments, persons whose functional currency is not the U.S. Dollar, persons who have elected mark-to-market accounting, persons who hold our units through a partnership or other entity treated as a pass-through entity for U.S. federal income tax purposes, persons for whom our units are not a capital asset, persons who are liable for the alternative minimum tax and certain U.S. expatriates or former long-term residents of the United States. Tax-exempt organizations are addressed separately below. The actual tax consequences of the receipt of our units pursuant to the spin-off and of the ownership and disposition of our units will vary depending on your individual circumstances.

For purposes of this discussion, a "U.S. Holder" is a beneficial owner of one or more of our units that is for U.S. federal income tax purposes: (i) an individual citizen or resident of the United States; (ii) a corporation (or other entity treated as a corporation for U.S. federal income tax purposes) created or organized in or under the laws of the United States, any state thereof or the District of Columbia; (iii) an estate the income of which is subject to U.S. federal income taxation regardless of its source; or (iv) a trust (a) that is subject to the primary supervision of a court within the United States and all substantial decisions of which one or more U.S. persons have the authority to control or (b) that has a valid election in effect under applicable U.S. Treasury Regulations to be treated as a U.S. person.

A "Non-U.S. Holder" is a beneficial owner of one or more of our units, other than a U.S. Holder or an entity classified as a partnership or other fiscally transparent entity for U.S. federal tax purposes.

If a partnership holds our units, the tax treatment of a partner of such partnership generally will depend upon the status of the partner and the activities of the partnership. Partners of partnerships that hold our units should consult an independent tax adviser.

This discussion does not constitute tax advice and is not intended to be a substitute for tax planning. You should consult an independent tax adviser concerning the U.S. federal, state and local income tax consequences particular to your receipt of our units pursuant to the spin-off and your ownership and disposition of our units, as well as any consequences under the laws of any other taxing jurisdiction.

Partnership Status of Our Company and the Property Partnership

Each of our company and the Property Partnership will make a protective election to be classified as a partnership for U.S. federal tax purposes. An entity that is treated as a partnership for U.S. federal tax purposes incurs no U.S. federal income tax liability. Instead, each partner is required to take into account its allocable share of items of income,

gain, loss, deduction, or credit of the partnership in computing its U.S. federal income tax liability, regardless of whether cash distributions are made. Distributions of cash by a partnership to a partner generally are not taxable unless the amount of cash distributed to a partner is in excess of the partner's adjusted basis in its partnership interest.

An entity that would otherwise be classified as a partnership for U.S. federal income tax purposes may nonetheless be taxable as a corporation if it is a "publicly-traded partnership", unless an exception applies. Our company will be publicly-traded. However, an exception, referred to as the "Qualifying Income Exception", exists with respect to a publicly-traded partnership if (i) at least 90% of such partnership's gross income for every taxable year consists of "qualifying income" and (ii) the partnership would not be required to register under the U.S. Investment Company Act of 1940 if it were a U.S. corporation. Qualifying income includes certain interest income, dividends, real property rents, gains from the sale or other disposition of real property, and any gain from the sale or disposition of a capital asset or other property held for the production of income that otherwise constitutes qualifying income.

The BPY General Partner and the Property General Partner intend to manage the affairs of our company and the Property Partnership, respectively, so that our company will meet the Qualifying Income Exception in each taxable year. Accordingly, the BPY General Partner believes that our company will be treated as a partnership and not as an association taxable as a corporation for U.S. federal income tax purposes.

If our company fails to meet the Qualifying Income Exception, other than a failure which is determined by the IRS to be inadvertent and which is cured within a reasonable time after discovery, or if our company is required to register under the U.S. Investment Company Act of 1940, our company will be treated as if it had transferred all of its assets, subject to liabilities, to a newly formed corporation, on the first day of the year in which our company fails to meet the Qualifying Income Exception, in return for stock in such corporation, and then distributed the stock to our unitholders in liquidation. This deemed contribution and liquidation generally would be tax-free to a U.S. Holder, unless our company were to have liabilities in excess of the tax basis of its assets at such time. Thereafter, our company would be treated as a corporation for U.S. federal income tax purposes.

If our company were treated as a corporation in any taxable year, either as a result of a failure to meet the Qualifying Income Exception or otherwise, our company's items of income, gain, loss, deduction, or credit would be reflected only on our company's tax return rather than being passed through to our unitholders, and our company would be subject to U.S. corporate income tax and potentially branch profits tax with respect to its income, if any, effectively connected with a U.S. trade or business. Moreover, under certain circumstances, our company might be classified as a PFIC for U.S. federal income tax purposes, and a U.S. Holder would be subject to the rules applicable to PFICs discussed below. See "- Consequences to U.S. Holders - Passive Foreign Investment Companies". Subject to the PFIC rules, distributions made to U.S. Holders would be treated as taxable dividend income to the extent of our company's current or accumulated earnings and profits. Any distribution in excess of current and accumulated earnings and profits would first be treated as a tax-free return of capital to the extent of a U.S. Holder's adjusted tax basis in its units. Thereafter, to the extent such distribution were to exceed a U.S. Holder's adjusted tax basis in its units, the distribution would be treated as gain from the sale or exchange of such units. The amount of a distribution treated as a dividend could be eligible for reduced rates of taxation, provided certain conditions are met. In addition, interest and certain other passive income received by our company with respect to U.S. investments generally would be subject to U.S. withholding tax at a rate of 30% (although certain Non-U.S. Holders nevertheless might be entitled to certain treaty benefits in respect of their allocable share of such income) and U.S. Holders would not be allowed a tax credit with respect to any such tax withheld. In addition, the "portfolio interest" exemption would not apply to certain interest income of our company (although certain Non-U.S. Holders nevertheless might be entitled to certain treaty benefits in respect of their allocable share of such income).

Based on the foregoing consequences, treatment of our company as a corporation could materially reduce a holder's after-tax return and therefore could result in a substantial reduction of the value of our units. If the Property Partnership were to be treated as a corporation for U.S. federal income tax purposes, consequences similar to those described above would apply.

The remainder of this summary assumes that our company and the Property Partnership will be treated as partnerships for U.S. federal tax purposes. We expect that a substantial portion of the items of income, gain, deduction, loss, or credit realized by our company will be realized in the first instance by the Property Partnership and allocated to our company for reallocation to our unitholders. Unless otherwise specified, references in this section to realization of our company's items of income, gain, loss, deduction, or credit include a realization of such items by the Property Partnership (or other lower tier partnership) and the allocation of such items to our company.

Proposed Legislation

Over the past several years, a number of legislative and administrative proposals relating to partnership taxation have been introduced and, in certain cases, have been passed by the U.S. House of Representatives. On May 28, 2010, the U.S. House of Representatives passed legislation which, if it had been finally enacted into law and applied to our company or to the Property Partnership, could have had adverse consequences, including (i) the recharacterization of capital gain income as “ordinary income”, (ii) the potential reclassification of qualified dividend income as “ordinary income” subject to a higher rate of U.S. income tax, and (iii) potential limitations on the ability of our company to meet the “qualifying income” exception for taxation as a partnership for U.S. federal income tax purposes. This legislation was not passed by the U.S. Senate and therefore was not enacted into law. However, substantially similar legislation was reintroduced in the U.S. House of Representatives in February 2012.

The Obama administration has indicated it supports the adoption of legislation that similarly changes the treatment of carried interest for U.S. federal income tax purposes. In its published revenue proposals for 2013, the Obama administration proposes that the current law governing the treatment of carried interest be changed to subject such income to ordinary income tax. The Obama administration’s published revenue proposals for previous years contained similar proposals.

It remains unclear whether any legislation related to such revenue proposals or similar to the legislation described above will be proposed or enacted by the U.S. Congress and, if enacted, whether such legislation would affect an investment in our company. You should consult an independent tax adviser as to the potential effect of any proposed or future legislation on an investment in our company.

The remainder of this discussion is based on current law without regard to the proposed legislation or administrative proposals discussed above.

Consequences to U.S. Holders

Spin-Off

A U.S. Holder who receives our units pursuant to the spin-off will be considered to have received a taxable distribution in an amount equal to the fair market value of the gross amount of our units received by such holder plus the amount of cash received in lieu of fractional units, without reduction for any Canadian tax withheld in respect of the spin-off. This distribution would be treated as a dividend, taxable as ordinary income, to the extent of your share of current and accumulated earnings and profits of Brookfield Asset Management as determined for U.S. federal income tax purposes (which Brookfield Asset Management does not calculate). If you are a non-corporate U.S. Holder, including an individual, the amount of the dividend received by you generally would be “qualified dividend income” subject to U.S. tax at preferential rates, provided Brookfield Asset Management is not a PFIC for the taxable year in which the dividend is distributed or for the preceding taxable year, you received the dividend in respect of Class A limited voting shares that are readily tradable on an established securities market in the United States (such as the NYSE), and the following additional requirements are met: (i) you do not treat the dividend as “investment income” for purpose of the rules limiting deductions for investment interest, (ii) you have held the shares of stock in respect of which such dividend was made for at least 61 days during the 121-day period beginning 60 days before the ex-dividend date, and (iii) you satisfy certain at-risk requirements and other rules. Based upon the composition of its income and its assets, Brookfield Asset Management does not believe that it is a PFIC for the current taxable year or for the preceding taxable year. However, no assurance can be provided that the IRS will agree with such position. Dividends received by non-corporate U.S. Holders may be subject to an additional Medicare tax on unearned income of 3.8% (see “– Tax Rates” below).

If the amount of the distribution were to exceed Brookfield Asset Management’s current and accumulated earnings and profits, the excess would be treated as a recovery of basis to the extent of your basis in Brookfield Asset Management shares and then as capital gain. Because Brookfield Asset Management does not calculate earnings and profits for U.S. tax purposes, however, you should expect not to be able to establish that any portion of the distribution would be treated as recovery of basis or capital gain.

If you fail to timely provide Brookfield Asset Management with a properly completed IRS Form W-9, you may be subject to “backup” withholding tax on the distribution, unless you come within certain exempt categories of recipients

and, when required, demonstrate that status. Backup withholding is not an additional tax, and any amounts withheld under the “backup” withholding rules will be allowed as a credit against your U.S. federal income tax liability (or as a refund if in excess of such liability), provided the required information is timely furnished to the IRS. You should consult an independent tax adviser regarding the application of the foregoing rules to you.

Dividends received by you pursuant to the spin-off generally will be treated as foreign source income for foreign tax credit limitation purposes. Accordingly, any Canadian federal withholding tax assessed on dividends received by you pursuant to the spin-off may, subject to certain limitations, be claimed as a foreign tax credit against your U.S. federal income tax liability or may be claimed as a deduction for U.S. federal income tax purposes. Notwithstanding the foregoing, the rules relating to foreign tax credits are complex, and the availability of a foreign tax credit depends on numerous factors. You should consult an independent tax adviser concerning the application of the U.S. foreign tax credit rules to you.

Neither Brookfield nor our company has any obligation to distribute cash to pay any taxes owed by a unitholder as a result of the spin-off and neither Brookfield nor our company has any intention to do so. Accordingly, you may need to satisfy any United States federal income tax liability resulting from the receipt of our units with cash from your own funds or by selling all or a portion of the units you receive.

Holding of Our Units

Income and Loss. If you are a U.S. Holder, you will be required to take into account, as described below, your allocable share of our company’s items of income, gain, loss, deduction, and credit for each of our company’s taxable years ending with or within your taxable year. Each item generally will have the same character and source as though you had realized the item directly. You must report such items without regard to whether any distribution has been or will be received from our company. Our company intends to make cash distributions to all unitholders on a quarterly basis in amounts generally expected to be sufficient to permit U.S. Holders to fund their estimated U.S. tax obligations (including U.S. federal, state, and local income taxes) with respect to their allocable shares of our company’s net income or gain. However, based upon your particular tax situation and simplifying assumptions that our company will make in determining the amount of such distributions, and depending upon whether you elect to reinvest such distributions pursuant to the distribution reinvestment plan, if available, your tax liability might exceed cash distributions made to you, in which case any tax liabilities arising from your ownership of our units would need to be satisfied from your own funds.

With respect to U.S. Holders who are individuals, certain dividends paid by a corporation (including certain qualified foreign corporations) to our company and that are allocable to such U.S. Holders may qualify for reduced rates of taxation. A qualified foreign corporation includes a foreign corporation that is eligible for the benefits of specified income tax treaties with the United States. In addition, a foreign corporation is treated as a qualified corporation with respect to its shares that are readily tradable on an established securities market in the United States. Among other exceptions, U.S. Holders who are individuals will not be eligible for reduced rates of taxation on any dividends if the payer is a PFIC for the taxable year in which such dividends are paid or for the preceding taxable year. Dividends received by non-corporate U.S. Holders may be subject to an additional Medicare tax on unearned income of 3.8% (see “– Tax Rates” below). U.S. Holders that are corporations generally will not be entitled to a “dividends received deduction” in respect of dividends paid by non-U.S. corporations in which our company (through the Property Partnership) owns stock. You should consult an independent tax adviser regarding the application of the foregoing rules in light of your particular circumstances.

For U.S. federal income tax purposes, your allocable share of our company’s items of income, gain, loss, deduction, or credit will be governed by our limited partnership agreement if such allocations have “substantial economic effect” or are determined to be in accordance with your interest in our company. Similarly, our company’s allocable share of items of income, gain, loss, deduction, or credit of the Property Partnership will be governed by the limited partnership agreement of the Property Partnership if such allocations have “substantial economic effect” or are determined to be in accordance with our company’s interest in the Property Partnership. The BPY General Partner and the Property General Partner believe that, for U.S. federal income tax purposes, such allocations should be given effect, and the BPY General Partner and the Property General Partner intend to prepare and file tax returns based on such allocations. If the IRS were to successfully challenge the allocations made pursuant to either our company’s limited partnership agreement or the limited partnership agreement of the Property Partnership, then the resulting allocations for U.S. federal income tax purposes might be less favorable than the allocations set forth in such agreements.

Basis. You will have an initial tax basis in your units equal to their fair market value on the date you receive them pursuant to the spin-off, increased by your share of our company's liabilities, if any. That basis will be increased by your share of our company's income and by increases in your share of our company's liabilities, if any. That basis will be decreased, but not below zero, by distributions you receive from our company, by your share of our company's losses, and by any decrease in your share of our company's liabilities. Under applicable U.S. federal income tax rules, a partner in a partnership has a single, or "unitary", tax basis in his or her partnership interest, unlike a shareholder of a corporation. As a result, any amount you pay to acquire additional units (including through the distribution reinvestment plan, if available) will be averaged with the adjusted tax basis of units owned by you prior to the acquisition of such additional units. The BPY General Partner expresses no opinion regarding the appropriate methodology to be used in making this determination.

For purposes of the foregoing rules, the rules discussed immediately below, and the rules applicable to a sale or exchange of our units, our company's liabilities generally will include our company's share of any liabilities of the Property Partnership.

Limits on Deductions for Losses and Expenses. Your deduction of your allocable share of our company's losses will be limited to your tax basis in our units and, if you are an individual or a corporate holder that is subject to the "at risk" rules, to the amount for which you are considered to be "at risk" with respect to our company's activities, if that is less than your tax basis. In general, you will be at risk to the extent of your tax basis in our units, reduced by (i) the portion of that basis attributable to your share of our company's liabilities for which you will not be personally liable (excluding certain qualified non-recourse financing) and (ii) any amount of money you borrow to acquire or hold our units, if the lender of those borrowed funds owns an interest in our company, is related to you, or can look only to your units for repayment. Your at-risk amount generally will increase by your allocable share of our company's income and gain and decrease by distributions you receive from our company and your allocable share of losses and deductions. You must recapture losses deducted in previous years to the extent that distributions cause your at-risk amount to be less than zero at the end of any taxable year. Losses disallowed or recaptured as a result of these limitations will carry forward and will be allowable to the extent that your tax basis or at-risk amount, whichever is the limiting factor, subsequently increases. Upon the taxable disposition of our units, any gain recognized by you can be offset by losses that were previously suspended by the at-risk limitation, but may not be offset by losses suspended by the basis limitation. Any excess loss above the gain previously suspended by the at-risk or basis limitations may no longer be used. You should consult an independent tax adviser as to the effects of the at-risk rules.

Limitations on Deductibility of Organizational Expenses and Syndication Fees. In general, neither our company nor any U.S. Holder may deduct organizational or syndication expenses. Similar rules apply to organizational or syndication expenses incurred by the Property Partnership. Syndication fees (which would include any sales or placement fees or commissions) must be capitalized and cannot be amortized or otherwise deducted.

Limitations on Interest Deductions. Your share of our company's interest expense is likely to be treated as "investment interest" expense. For a non-corporate U.S. Holder, the deductibility of "investment interest" expense is generally limited to the amount of such holder's "net investment income". Your share of our company's dividend and interest income will be treated as investment income, although "qualified dividend income" subject to reduced rates of tax in the hands of an individual will only be treated as investment income if such individual elects to treat such dividend as ordinary income not subject to reduced rates of tax. In addition, state and local tax laws may disallow deductions for your share of our company's interest expense.

Net investment income includes gross income from property held for investment and amounts treated as portfolio income under the passive loss rules, less deductible expenses, other than interest, directly connected with the production of investment income, but generally does not include gains attributable to the disposition of property held for investment.

Deductibility of Partnership Investment Expenditures by Individual Partners and by Trusts and Estates. Subject to certain exceptions, all miscellaneous itemized deductions of an individual taxpayer, and certain of such deductions of an estate or trust, are deductible only to the extent that such deductions exceed 2% of the taxpayer's adjusted gross income. Moreover, the otherwise allowable itemized deductions of individuals whose gross income exceeds an applicable threshold amount are subject to reduction by an amount equal to the lesser of (i) 3% of the excess of the individual's adjusted gross income over the threshold amount, or (ii) 80% of the amount of the

individual's itemized deductions. The operating expenses of our company, including our company's allocable share of the base management fee or any other management fees, may be treated as miscellaneous itemized deductions subject to the foregoing rule. Alternatively, it is possible that our company and the Property Partnership will be required to capitalize amounts paid in respect of certain management fees. Accordingly, if you are a non-corporate U.S. Holder, you should consult an independent tax adviser regarding the application of these limitations.

Treatment of Distributions

Distributions of cash by our company generally will not be taxable to you to the extent of your adjusted tax basis (described above) in our units. Any cash distributions in excess of your adjusted tax basis generally will be considered to be gain from the sale or exchange of our units (described below). Such gain generally will be treated as capital gain and will be long-term capital gain if your holding period for our units exceeds one year. A reduction in your allocable share of our liabilities, and certain distributions of marketable securities by our company, will be treated similar to cash distributions for U.S. federal income tax purposes.

Sale or Exchange of Our Units

You will recognize gain or loss on the sale or taxable exchange of our units equal to the difference, if any, between the amount realized and your tax basis in our units sold or exchanged. Your amount realized will be measured by the sum of the cash or the fair market value of other property received plus your share of our company's liabilities, if any.

Gain or loss recognized by you upon the sale or exchange of our units generally will be taxable as capital gain or loss and will be long-term capital gain or loss if you held our units for more than one year as of the date of such sale or exchange. Assuming you have not elected to treat your share of our company's investment in any PFIC as a "qualified electing fund", gain attributable to such investment in a PFIC would be taxable in the manner described below in "- Passive Foreign Investment Companies". In addition, certain gain attributable to "unrealized receivables" or "inventory items" could be characterized as ordinary income rather than capital gain. For example, if our company were to hold debt acquired at a market discount, accrued market discount on such debt would be treated as "unrealized receivables". The deductibility of capital losses is subject to limitations.

Each U.S. Holder who acquires our units at different times and intends to sell all or a portion of our units within a year of the most recent purchase should consult an independent tax adviser regarding the application of certain "split holding period" rules to such sale and the treatment of any gain or loss as long-term or short-term capital gain or loss.

Tax Rates

Under recently enacted legislation, U.S. Holders that are individuals, estates, or trusts may be required to pay a 3.8% Medicare tax on the lesser of (i) such U.S. Holders' "modified adjusted gross income" (or "adjusted gross income" in the case of estates and trusts) over certain thresholds and (ii) such U.S. Holders' "net investment income" (or "undistributed net investment income" in the case of estates and trusts). Net investment income generally is expected to include your allocable share of our income, as well as gain realized by you from a sale of our units. Under recently proposed U.S. Treasury Regulations, special rules relating to the 3.8% Medicare tax may apply to dividends and gain, if any, derived by a U.S. Holder with respect to an investment through our company in a PFIC. See "- Consequences to U.S. Holders - Passive Foreign Investment Companies". Each U.S. Holder should consult an independent tax adviser regarding the implications of this recently enacted legislation and the recently proposed U.S. Treasury Regulations for the ownership and disposition of our units.

For the 2012 taxable year, the highest marginal U.S. federal income tax rates for individuals applicable to ordinary income and long-term capital gains (generally, gains from the sale or exchange of certain investment assets held for more than one year) were 35% and 15%, respectively. Under the American Taxpayer Relief Act of 2012, in taxable years beginning on or after January 1, 2013, the highest marginal federal income tax rate applicable to ordinary income of individuals is 39.6%, and the highest marginal federal income tax rate applicable to long-term capital gains of individuals is 20% (not including the 3.8% Medicare tax).

Foreign Tax Credit Limitations

If you are a U.S. Holder, you generally will be entitled to a foreign tax credit with respect to your allocable share of creditable foreign taxes paid on our company's income and gain. Complex rules may, depending on your particular

circumstances, limit the availability or use of foreign tax credits. Gain from the sale of our company's investments may be treated as U.S.-source gain. Consequently, you may not be able to use the foreign tax credit arising from any foreign taxes imposed on such gain unless the credit can be applied (subject to applicable limitations) against U.S. tax due on other income treated as derived from foreign sources. Certain losses that our company incurs may be treated as foreign-source losses, which could reduce the amount of foreign tax credits otherwise available.

Section 754 Election

Our company and the Property Partnership each intend to make the election permitted by Section 754 of the U.S. Internal Revenue Code, or the Section 754 Election. The Section 754 Election is irrevocable without the consent of the IRS. The Section 754 Election generally requires our company to adjust the tax basis in its assets, or inside basis, attributable to a transferee of our units under Section 743(b) of the U.S. Internal Revenue Code to reflect the purchase price paid by the transferee for our units. This election does not apply to a person who purchases units directly from us. For purposes of this discussion, a transferee's inside basis in our company's assets will be considered to have two components: (i) the transferee's share of our company's tax basis in our company's assets, or common basis, and (ii) the adjustment under Section 743(b) of the U.S. Internal Revenue Code to that basis. The foregoing rules would also apply to the Property Partnership.

Generally, a Section 754 Election would be advantageous to a transferee U.S. Holder if such holder's tax basis in its units were higher than such units' share of the aggregate tax basis of our company's assets immediately prior to the transfer. In that case, as a result of the Section 754 Election, the transferee U.S. Holder would have a higher tax basis in its share of our company's assets for purposes of calculating, among other items, such holder's share of any gain or loss on a sale of our company's assets. Conversely, a Section 754 Election would be disadvantageous to a transferee U.S. Holder if such holder's tax basis in its units were lower than such units' share of the aggregate tax basis of our company's assets immediately prior to the transfer. Thus, the fair market value of our units may be affected either favorably or adversely by the election.

Whether or not the Section 754 Election is made, if our units are transferred at a time when our company has a "substantial built-in loss" in its assets, our company will be obligated to reduce the tax basis in the portion of such assets attributable to such units.

The calculations involved in the Section 754 Election are complex, and the BPY General Partner and the Property GP LP advise that each will make such calculation on the basis of assumptions as to the value of our assets and other matters. Each U.S. Holder should consult an independent tax adviser as to the effects of the Section 754 Election.

Uniformity of Our Units

Because we cannot match transferors and transferees of our units, we must maintain uniformity of the economic and tax characteristics of our units to a purchaser of our units. In the absence of uniformity, we may be unable to comply fully with a number of U.S. federal income tax requirements. A lack of uniformity can result from a literal application of certain U.S. Treasury regulations to our company's Section 743(b) adjustments, a determination that our company's Section 704(c) allocations are unreasonable, or other reasons. Section 704(c) allocations would be intended to reduce or eliminate the disparity between tax basis and the value of our company's assets in certain circumstances, including on the issuance of additional units. In order to maintain the fungibility of all of our units at all times, we will seek to achieve the uniformity of U.S. tax treatment for all purchasers of our units which are acquired at the same time and price (irrespective of the identity of the particular seller of our units or the time when our units are issued), through the application of certain tax accounting principles that the BPY General Partner believes are reasonable for our company. However, the IRS may disagree with us and may successfully challenge our application of such tax accounting principles. Any non-uniformity could have a negative impact on the value of our units.

Foreign Currency Gain or Loss

Our company's functional currency will be the U.S. Dollar, and our company's income or loss will be calculated in U.S. Dollars. It is likely that our company will recognize "foreign currency" gain or loss with respect to transactions involving non-U.S. Dollar currencies. In general, foreign currency gain or loss is treated as ordinary income or loss. You should consult an independent tax adviser regarding the tax treatment of foreign currency gain or loss.

Passive Foreign Investment Companies

U.S. Holders may be subject to special rules applicable to indirect investments in foreign corporations, including an investment through our company in a PFIC. A PFIC is defined as any foreign corporation with respect to which (after applying certain look-through rules) either (i) 75% or more of its gross income for a taxable year is “passive income” or (ii) 50% or more of its assets in any taxable year (generally based on the quarterly average of the value of its assets) produce or are held for the production of “passive income”. There are no minimum stock ownership requirements for PFICs. If you hold an interest in a foreign corporation for any taxable year during which the corporation is classified as a PFIC with respect to you, then the corporation will continue to be classified as a PFIC with respect to you for any subsequent taxable year during which you continue to hold an interest in the corporation, even if the corporation’s income or assets would not cause it to be a PFIC in such subsequent taxable year, unless an exception applies.

Subject to certain elections described below, any gain on the disposition of stock of a PFIC owned by you indirectly through our company, as well as income realized on certain “excess distributions” by such PFIC, would be treated as though realized ratably over the shorter of your holding period of our units or our company’s holding period for the PFIC. Such gain or income generally would be taxable as ordinary income, and dividends paid by the PFIC would not be eligible for the preferential tax rates for dividends paid to non-corporate U.S. Holders. In addition, an interest charge would apply, based on the tax deemed deferred from prior years. To the extent reasonably practicable, we intend to timely provide you with the information necessary to make a QEF election with respect to any entity that the BPY General Partner and the Property General Partner believe is a PFIC with respect to you. Any such election should be made for the first year our company holds an interest in such entity or for the first year in which you hold our units, if later.

If you were to make an election to treat your share of our company’s interest in a PFIC as a “qualified electing fund”, such election a “QEF election”, for the first year you were treated as holding such interest, then in lieu of the foregoing treatment, you would be required to include in income each year a portion of the ordinary earnings and net capital gains of the PFIC, even if not distributed to our company or to you. A QEF election must be made by you on an entity-by-entity basis. To make a QEF election, you must, among other things, (i) obtain a PFIC annual information statement (through an intermediary statement supplied by our company) and (ii) prepare and submit IRS Form 8621 with your annual income tax return.

Once you have made a QEF election for an entity, such election applies to any additional shares of interest in such entity acquired directly or indirectly, including through additional units acquired after the QEF election is made (such as units acquired under the distribution reinvestment plan, if available). If you were to make a QEF election after the first year that you were treated as holding an interest in a PFIC, the adverse tax consequences relating to PFIC stock would continue to apply with respect to the pre-QEF election period, unless you were to make a “purging election”. The purging election would create a deemed sale of your previously held share of our company’s interests in a PFIC. The gain recognized by the purging election would be subject to the special tax and interest charge rules, which treat the gain as an excess distribution, as described above. As a result of the purging election, you would have a new basis and holding period in your share of our company’s interests in the PFIC. You should consult an independent tax adviser as to the manner in which such direct inclusions could affect your allocable share of our company’s income and your tax basis in our units and the advisability of making a QEF election or a purging election.

Recently proposed U.S. Treasury Regulations contain special rules for applying the 3.8% Medicare tax to non-corporate U.S. Holders making QEF elections. Although the regulations generally are proposed to become effective for taxable years beginning on or after January 1, 2014, you are permitted to rely on the proposed regulations for taxable years beginning on or after January 1, 2013. If you are a non-corporate U.S. Holder and have made a QEF election with respect to our company’s interest in a PFIC, and you include in income your share of the ordinary earnings and net capital gains of such PFIC, you may be required under the proposed regulations to make certain adjustments to your basis in our units for purposes of the 3.8% Medicare tax. These basis adjustments could differ from the basis adjustments required for U.S. federal income tax purposes generally. Moreover, you may be required to make certain adjustments to your “modified adjusted gross income” or “adjusted gross income” for purposes of the 3.8% Medicare tax. However, you generally would not be required to treat your share of the ordinary earnings and net capital gains of such PFIC as “net investment income” for purposes of the 3.8% Medicare tax. See “– Tax Rates” above. Instead, your net investment income for such purposes generally would include your share of distributions made by the PFIC out of previously taxed earnings and profits. Additional special rules under the proposed U.S. Treasury Regulations may

apply to your disposition of our units. To mitigate the complexity of the foregoing rules, the proposed U.S. Treasury Regulations permit you to make a special election to forego adjustments to basis or gross income solely for purposes of the 3.8% Medicare tax. If you make the special election, you must treat your share of a PFIC's ordinary earnings and net capital gains as net investment income for purposes of the 3.8% Medicare tax. You should consult an independent tax adviser regarding the implications of this special election, as well as the other implications of the 3.8% Medicare tax and the recently proposed U.S. Treasury Regulations for your ownership and disposition of our units.

In the case of a PFIC that is a publicly-traded foreign company, and in lieu of a QEF election, an election may be made to "mark to market" the stock of such foreign company on an annual basis. Pursuant to such an election, you would include in each year as ordinary income the excess, if any, of the fair market value of such stock over its adjusted basis at the end of the taxable year. The BPY General Partner and the Property General Partner currently believe it is possible that one or more of our existing or future operating entities will qualify as PFICs that are publicly-traded. However, there can be no assurance that a mark-to-market election will be available for any such entity. You should consult an independent tax adviser regarding the availability of the mark-to-market election with respect to any PFIC in which you are treated as owning an interest through our company.

Based on our organizational structure following the spin-off, as well as our company's expected income and assets, the BPY General Partner and the Property General Partner currently believe that one or more of our existing Holding Entities and operating entities are likely to be classified as PFICs. Moreover, we may in the future acquire certain investments or operating entities through one or more Holding Entities treated as corporations for U.S. federal income tax purposes, and such future Holding Entities or other companies in which we acquire an interest may be treated as PFICs. In addition, in order to ensure that we satisfy the Qualifying Income Exception, we may decide to hold an existing or future operating entity through a Holding Entity that would be classified as a PFIC. See "-- Investment Structure" below.

Recently enacted U.S. legislation requires each U.S. person who directly or indirectly owns an interest in a PFIC to file an annual report with the IRS, and the failure to file such report could result in the imposition of penalties on such U.S. person and in the extension of the statute of limitations with respect to federal income tax returns filed by such U.S. person. You should consult an independent tax adviser regarding the PFIC rules, including the potential effect of this legislation on your filing requirements and the advisability of making a QEF election, a special election under the proposed Treasury Regulations relating to the 3.8% Medicare tax, or, if applicable, a mark-to-market election with respect to any PFIC in which you are treated as owning an interest through our company.

Investment Structure

To ensure that our company meets the Qualifying Income Exception for publicly-traded partnerships (discussed above) and complies with certain requirements in its limited partnership agreement, we may structure certain investments through an entity classified as a corporation for U.S. federal income tax purposes. Such investment structures will be entered into as determined in the sole discretion of the BPY General Partner and the Property General Partner in order to create a tax structure that generally is efficient for our unitholders. However, because our unitholders will be located in numerous taxing jurisdictions, no assurance can be given that any such investment structure will benefit all our unitholders to the same extent, and such an investment structure might even result in additional tax burdens on some unitholders. As discussed above, if any such entity were a non-U.S. corporation, it might be considered a PFIC. If any such entity were a U.S. corporation, it would be subject to U.S. federal net income tax on its income, including any gain recognized on the disposition of its investments. In addition, if the investment were to involve U.S. real property, gain recognized on the disposition of the investment by a corporation generally would be subject to corporate level tax, whether the corporation were a U.S. or a non-U.S. corporation.

U.S. Withholding Taxes

Although each U.S. Holder is required to provide us with an IRS Form W-9, we nevertheless may be unable to accurately or timely determine the tax status of our investors for purposes of determining whether U.S. withholding applies to payments made by our company to some or all of our unitholders. In such a case, payments made by our company to U.S. Holders might be subject to U.S. "backup" withholding at the applicable rate or other U.S. withholding taxes. You would be able to treat as a credit your allocable share of any U.S. withholding taxes paid in the taxable year in which such withholding taxes were paid and, as a result, you might be entitled to a refund of such taxes from the IRS. In the event you transfer or otherwise dispose of some or all of your units, special rules might apply for purposes of determining whether you or the transferee of such units were subject to U.S. withholding taxes in respect of income allocable to, or distributions made on account of, such units or entitled to refunds of any such taxes withheld.

See below “Administrative Matters – Certain Effects of a Transfer of Units”. You should consult an independent tax adviser regarding the treatment of U.S. withholding taxes.

Transferor/Transferee Allocations

Our company may allocate items of income, gain, loss, and deduction using a monthly or other convention, whereby any such items recognized in a given month by our company are allocated to our unitholders as of a specified date of such month. As a result, if you transfer your units, you might be allocated income, gain, loss, and deduction realized by our company after the date of the transfer. Similarly, if you acquire additional units, you might be allocated income, gain, loss, and deduction realized by our company prior to your ownership of such units.

Although Section 706 of the U.S. Internal Revenue Code generally governs allocations of items of partnership income and deductions between transferors and transferees of partnership interests, it is not clear that our company’s allocation method complies with the requirements. If our company’s convention were not permitted, the IRS might contend that our company’s taxable income or losses must be reallocated among our unitholders. If such a contention were sustained, your tax liabilities might be adjusted to your detriment. The BPY General Partner is authorized to revise our company’s method of allocation between transferors and transferees (as well as among investors whose interests otherwise vary during a taxable period).

U.S. Federal Estate Tax Consequences

If our units are included in the gross estate of a U.S. citizen or resident for U.S. federal estate tax purposes, then a U.S. federal estate tax might be payable in connection with the death of such person. Individual U.S. Holders should consult an independent tax adviser concerning the potential U.S. federal estate tax consequences with respect to our units.

Certain Reporting Requirements

A U.S. Holder who invests more than \$100,000 in our company may be required to file IRS Form 8865 reporting the investment with such U.S. Holder’s U.S. federal income tax return for the year that includes the date of the investment. You may be subject to substantial penalties if you fail to comply with this and other information reporting requirements with respect to an investment in our units. You should consult an independent tax adviser regarding such reporting requirements.

U.S. Taxation of Tax-Exempt U.S. Holders of Our Units

Income recognized by a U.S. tax-exempt organization is exempt from U.S. federal income tax except to the extent of the organization’s UBTI. UBTI is defined generally as any gross income derived by a tax-exempt organization from an unrelated trade or business that it regularly carries on, less the deductions directly connected with that trade or business. In addition, income arising from a partnership (or other entity treated as a partnership for U.S. federal income tax purposes) that holds operating assets or is otherwise engaged in a trade or business generally will constitute UBTI. Notwithstanding the foregoing, UBTI generally does not include any dividend income, interest income, certain other categories of passive income, or capital gains realized by a tax-exempt organization, so long as such income is not “debt-financed”, as discussed below. The BPY General Partner currently believes that our company should not be regarded as engaged in a trade or business, and anticipates that any operating assets held by our company will be held through entities that are treated as corporations for U.S. federal income tax purposes.

The exclusion from UBTI does not apply to income from “debt-financed property”, which is treated as UBTI to the extent of the percentage of such income that the average acquisition indebtedness with respect to the property bears to the average tax basis of the property for the taxable year. If an entity treated as a partnership for U.S. federal income tax purposes incurs acquisition indebtedness, a tax-exempt partner in such partnership will be deemed to have acquisition indebtedness equal to its allocable portion of such acquisition indebtedness. If any such indebtedness were used by our company or by the Property Partnership to acquire property, such property generally would constitute debt-financed property, and any income from or gain from the disposition of such debt-financed property allocated to a tax-exempt organization generally would constitute UBTI to such tax-exempt organization. In addition, even if such indebtedness were not used either by our company or by the Property Partnership to acquire property but were instead used to fund distributions to our unitholders, if a tax-exempt organization subject to taxation in the United States used such proceeds to make an investment outside our company, the IRS might assert that such investment constitutes debt-financed property to such unitholder with the consequences noted above. The BPY General Partner and the Property General Partner do not expect our company or the Property Partnership to directly incur debt to acquire property, and

the BPY General Partner and the Property General Partner do not believe that our company or the Property Partnership will generate UBTI attributable to debt-financed property in the future. Moreover, the BPY General Partner and the Property General Partner intend to use commercially reasonable efforts to structure the activities of our company and the Property Partnership, respectively, to avoid generating UBTI. However, neither our company nor the Property Partnership is prohibited from incurring indebtedness, and no assurance can be provided that neither our company nor the Property Partnership will generate UBTI attributable to debt-financed property in the future. Tax-exempt U.S. Holders should consult an independent tax adviser regarding the tax consequences of an investment in our units.

Investments by U.S. Mutual Funds

U.S. mutual funds that are treated as regulated investment companies, or RICs, for U.S. federal income tax purposes are required, among other things, to meet an annual 90% gross income and a quarterly 50% asset value test under Section 851(b) of the U.S. Internal Revenue Code to maintain their favorable U.S. federal income tax status. The treatment of an investment by a RIC in our units for purposes of these tests will depend on whether our company is treated as a “qualified publicly traded partnership”. If our company is so treated, then our units themselves are the relevant assets for purposes of the 50% asset value test, and the net income from our units is the relevant gross income for purposes of the 90% gross income test. If, however, our company is not so treated, then the relevant assets are the RIC’s allocable share of the underlying assets held by our company, and the relevant gross income is the RIC’s allocable share of the underlying gross income earned by our company. Whether our company will qualify as a qualified publicly traded partnership depends on the exact nature of its future investments, but the BPY General Partner believes it is likely that our company will not be treated as a qualified publicly traded partnership. RICs should consult an independent tax adviser regarding the U.S. tax consequences of an investment in our units.

Consequences to Non-U.S. Holders

Spin-Off

A Non-U.S. Holder generally should not recognize gain or loss for U.S. federal income tax purposes upon the receipt of our units pursuant to the spin-off.

Holding of Units and Other Considerations

Based on our organizational structure following the spin-off, as well as our company’s expected income and assets, the BPY General Partner and the Property General Partner currently believe that our company is unlikely to earn income treated as effectively connected with a U.S. trade or business, including effectively connected income attributable to the sale of a “U.S. real property interest”, as defined in the U.S. Internal Revenue Code. If, as anticipated, our company is not treated as engaged in a U.S. trade or business or as deriving income which is treated as effectively connected with a U.S. trade or business, and provided that a Non-U.S. Holder is not itself engaged in a U.S. trade or business, then such Non-U.S. Holder generally will not be subject to U.S. tax return filing requirements solely as a result of owning our units and generally will not be subject to U.S. federal income tax on its allocable share of our company’s interest and dividends from non-U.S.-sources or gain from the sale or other disposition of securities or real property located outside of the United States.

However, there can be no assurance that the law will not change or that the IRS will not deem our company to be engaged in a U.S. trade or business. If, contrary to the BPY General Partner’s expectations, our company is treated as engaged in a U.S. trade or business, then a Non-U.S. Holder generally would be required to file a U.S. federal income tax return, even if no effectively connected income were allocable to it. If our company were to have income treated as effectively connected with a U.S. trade or business, then a Non-U.S. Holder would be required to report that income and would be subject to U.S. federal income tax at the regular graduated rates. In addition, our company might be required to withhold U.S. federal income tax on such Non-U.S. Holder’s distributive share of such income. A corporate Non-U.S. Holder might also be subject to branch profits tax at a rate of 30%, or at a lower treaty rate, if applicable. Finally, if our company were treated as engaged in a U.S. trade or business, a portion of any gain realized by a Non-U.S. Holder upon the sale or exchange of its units could be treated as income effectively connected with a U.S. trade or business and therefore subject to U.S. federal income tax at the regular graduated rates.

In general, even if our company is not engaged in a U.S. trade or business, and assuming you are not otherwise engaged in a U.S. trade or business, you will nonetheless be subject to a withholding tax of 30% on the gross amount of certain U.S.-source income which is not effectively connected with a U.S. trade or business. Income subjected to such a

flat tax rate is income of a fixed or determinable annual or periodic nature, including certain interest income. Such withholding tax may be reduced or eliminated with respect to certain types of income under an applicable income tax treaty between the United States and your country of residence or under the “portfolio interest” rules or other provisions of the U.S. Internal Revenue Code, provided that you provide proper certification as to your eligibility for such treatment. Notwithstanding the foregoing, and although each Non-U.S. Holder is required to provide us with an IRS Form W-8, we nevertheless may be unable to accurately or timely determine the tax status of our investors for purposes of establishing whether reduced rates of withholding apply to some or all of our investors. In such a case, your allocable share of distributions of U.S.-source interest income will be subject to U.S. withholding tax at a rate of 30%. Further, if you would not be subject to U.S. tax based on your tax status or otherwise were eligible for a reduced rate of U.S. withholding, you might need to take additional steps to receive a credit or refund of any excess withholding tax paid on your account, which could include the filing of a non-resident U.S. income tax return with the IRS. Among other limitations applicable to claiming treaty benefits, if you reside in a treaty jurisdiction which does not treat our company as a pass-through entity, you might not be eligible to receive a refund or credit of excess U.S. withholding taxes paid on your account. In the event you transfer or otherwise dispose of some or all of your units, special rules may apply for purposes of determining whether you or the transferee of such units are subject to U.S. withholding taxes in respect of income allocable to, or distributions made on account of, such units or entitled to refunds of any such taxes withheld. See “– Administrative Matters – Certain Effects of a Transfer of Units” below. You should consult an independent tax adviser regarding the treatment of U.S. withholding taxes.

Special rules may apply in the case of a Non-U.S. Holder subject to special rules, including, without limitation, any Non-U.S. Holder (i) that has an office or fixed place of business in the United States; (ii) that is present in the United States for 183 days or more in a taxable year; or (iii) that is (a) a former citizen or long-term resident of the United States, (b) a foreign insurance company that is treated as holding a partnership interest in our company in connection with its U.S. business, (c) a PFIC, or (d) a corporation that accumulates earnings to avoid U.S. federal income tax. You should consult an independent tax adviser regarding the application of these special rules.

Taxes in Other Jurisdictions

Based on our expected method of operation and the ownership of our operating entities indirectly through corporate Holding Entities following the spin-off, we do not expect any unitholder, solely as a result of owning our units, to be subject to any additional taxes or additional tax return filing requirements in any jurisdiction in which we conduct activities or own property. However, there can be no assurance that, solely as a result of owning our units, you will not be subject to certain taxes, including non-U.S., state and local income taxes, unincorporated business taxes and estate, inheritance or intangible taxes imposed by the various jurisdictions in which we do business or own property now or in the future, even if you do not reside in any of these jurisdictions. Consequently, you may also be required to file non-U.S., state and local income tax returns in some or all of these jurisdictions. Further, you may be subject to penalties for failure to comply with these requirements. It is your responsibility to file all U.S. federal, state, local, and non-U.S. tax returns that may be required of you.

Income or gain from investments held by our company may be subject to withholding or other taxes in jurisdictions outside the United States, except to the extent an income tax treaty applies. If you wish to claim the benefit of an applicable income tax treaty, you might be required to submit information to one or more of our company, an intermediary, or a tax authority in such jurisdiction. You should consult an independent tax adviser regarding the U.S. federal, state, local, and non-U.S. tax consequences of an investment in our company.

Administrative Matters

Tax Matters Partner

The BPY General Partner will act as our company’s “tax matters partner”. As the tax matters partner, the BPY General Partner will have the authority, subject to certain restrictions, to act on behalf of our company in connection with any administrative or judicial review of our company’s items of income, gain, loss, deduction, or credit.

Information Returns

We have agreed to use commercially reasonable efforts to furnish to you, within 90 days after the close of each calendar year, tax information (including IRS Schedule K-1), which describes on a U.S. Dollar basis your share of our company’s income, gain, loss, and deduction for our preceding taxable year. However, providing this U.S. tax

information to our unitholders will be subject to delay in the event of, among other reasons, the late receipt of any necessary tax information from lower-tier entities. It is therefore possible that, in any taxable year, you will need to apply for an extension of time to file your tax returns. In preparing this U.S. tax information, we will use various accounting and reporting conventions, some of which have been mentioned in the previous discussion, to determine your share of income, gain, loss, and deduction. The IRS may successfully contend that certain of these reporting conventions are impermissible, which could result in an adjustment to your income or loss.

Our company may be audited by the IRS. Adjustments resulting from an IRS audit could require you to adjust a prior year's tax liability and result in an audit of your own tax return. Any audit of your tax return could result in adjustments not related to our tax returns, as well as those related to our tax returns.

Tax Shelter Regulations and Related Reporting Requirements

If we were to engage in a "reportable transaction", we (and possibly our unitholders) would be required to make a detailed disclosure of the transaction to the IRS in accordance with regulations governing tax shelters and other potentially tax-motivated transactions. A transaction may be a reportable transaction based upon any of several factors, including the fact that it is a type of tax avoidance transaction publicly identified by the IRS as a "listed transaction" or "transaction of interest", or that it produces certain kinds of losses in excess of \$2 million (or, in the case of certain foreign currency transactions, losses in excess of \$50,000). An investment in our company may be considered a "reportable transaction" if, for example, our company were to recognize certain significant losses in the future. In certain circumstances, a unitholder who disposes of an interest in a transaction resulting in the recognition by such holder of significant losses in excess of certain threshold amounts may be obligated to disclose its participation in such transaction. Certain of these rules are unclear, and the scope of reportable transactions can change retroactively. Therefore, it is possible that the rules may apply to transactions other than significant loss transactions.

Moreover, if we were to participate in a reportable transaction with a significant purpose to avoid or evade tax, or in any listed transaction, you might be subject to significant accuracy related penalties with a broad scope, for those persons otherwise entitled to deduct interest on federal tax deficiencies, non-deductibility of interest on any resulting tax liability, and in the case of a listed transaction, an extended statute of limitations. We do not intend to participate in any reportable transaction with a significant purpose to avoid or evade tax, nor do we intend to participate in any listed transactions. However, no assurance can be provided that the IRS will not assert that we have participated in such a transaction.

You should consult an independent tax adviser concerning any possible disclosure obligation under the regulations governing tax shelters with respect to the disposition of our units.

Taxable Year

Our company currently intends to use the calendar year as its taxable year for U.S. federal income tax purposes. Under certain circumstances which we currently believe are unlikely to apply, a taxable year other than the calendar year may be required for such purposes.

Constructive Termination

Subject to the electing large partnership rules described below, our company will be considered to have been terminated for U.S. federal income tax purposes if there is a sale or exchange of 50% or more of our units within a 12-month period.

A constructive termination of our company would result in the close of its taxable year for all unitholders. If a unitholder reports on a taxable year other than a fiscal year ending on our company's year-end, and the unitholder is otherwise subject to U.S. federal income tax, the closing of our company's taxable year may result in more than 12 months of our company's taxable income or loss being includable in such unitholder's taxable income for the year of the termination. We would be required to make new tax elections after a termination, including a new Section 754 Election. A constructive termination could also result in penalties and other adverse tax consequences if we were unable to determine that the termination had occurred. Moreover, a constructive termination might either accelerate the application of, or subject our company to, any tax legislation enacted before the termination.

Elective Procedures for Large Partnerships

The U.S. Internal Revenue Code allows large partnerships to elect streamlined procedures for income tax reporting. This election would reduce the number of items that must be separately stated on the IRS Schedules K-1 that are issued to our unitholders, and such IRS Schedules K-1 would have to be provided to holders on or before the first March 15 following the close of each taxable year. In addition, this election would prevent our company from suffering a “technical termination” (which would close our company’s taxable year and require that we make a new Section 754 Election) if, within a 12-month period, there were a sale or exchange of 50% or more of our total units. Despite the foregoing benefits, there are also costs and administrative burdens associated with such an election. Consequently, as of this time, our company has not elected to be subject to the reporting procedures applicable to large partnerships.

Withholding and Backup Withholding

For each calendar year, we will report to you and to the IRS the amount of distributions that we pay, and the amount of tax (if any) that we withhold on these distributions. The proper application to our company of the rules for withholding under Sections 1441 through 1446 of the U.S. Internal Revenue Code (applicable to certain dividends, interest, and amounts treated as effectively connected with a U.S. trade or business, among other items) is unclear. Because the documentation we receive may not properly reflect the identities of unitholders at any particular time (in light of possible sales of our units), we may over-withhold or under-withhold with respect to a particular unitholder. For example, we may impose withholding, remit such amount to the IRS and thus reduce the amount of a distribution paid to a Non-U.S. Holder. It may be the case, however, that the corresponding amount of our income was not properly allocable to such holder, and the appropriate amount of withholding should have been less than the actual amount withheld. Such Non-U.S. Holder would be entitled to a credit against the holder’s U.S. federal income tax liability for all withholding, including any such excess withholding. However, if the withheld amount were to exceed the holder’s U.S. federal income tax liability, the holder would need to apply for a refund to obtain the benefit of such excess withholding. Similarly, we may fail to withhold on a distribution, and it may be the case that the corresponding income was properly allocable to a Non-U.S. Holder and that withholding should have been imposed. In such case, we intend to pay the under-withheld amount to the IRS, and we may treat such under-withholding as an expense that will be borne by all unitholders on a pro rata basis (since we may be unable to allocate any such excess withholding tax cost to the relevant Non-U.S. Holder).

Under the backup withholding rules, you may be subject to backup withholding tax with respect to distributions paid unless: (i) you are an exempt recipient and demonstrate this fact when required; or (ii) provide a taxpayer identification number, certify as to no loss of exemption from backup withholding tax, and otherwise comply with the applicable requirements of the backup withholding tax rules. A U.S. Holder that is exempt should certify such status on a properly completed IRS Form W-9. A Non-U.S. Holder may qualify as an exempt recipient by submitting a properly completed IRS Form W-8. Backup withholding is not an additional tax. The amount of any backup withholding from a payment to you will be allowed as a credit against your U.S. federal income tax liability and may entitle you to a refund from the IRS, provided you supply the required information to the IRS in a timely manner. If you do not timely provide our company, or the applicable nominee, broker, clearing agent, or other intermediary, with IRS Form W-9 or IRS Form W-8, as applicable, or such form is not properly completed, then our company may become subject to U.S. backup withholding taxes in excess of what would have been imposed had our company or the applicable intermediary received properly completed forms from all unitholders. For administrative reasons, and in order to maintain the fungibility of our units, such excess U.S. backup withholding taxes may be treated by our company as an expense that will be borne indirectly by all unitholders on a pro rata basis (e.g., since it may be impractical for us to allocate any such excess withholding tax cost to the unitholders that failed to timely provide the proper U.S. tax forms).

Foreign Account Tax Compliance

The Foreign Account Tax Compliance provisions of the Hiring Incentives to Restore Employment Act of 2010, commonly known as “FATCA”, impose a 30% withholding tax on “withholdable payments” made to a “foreign financial institution” or a “non-financial foreign entity”, unless such financial institution or entity satisfies certain information reporting or other requirements. Withholdable payments include certain U.S.-source income (such as interest, dividends, and other passive income) and gross proceeds from the sale or disposition of property that can produce U.S.-source interest or dividends. The withholding tax applies to withholdable payments made on or after January 1, 2014 (or January 1, 2017 in the case of gross proceeds). Pursuant to FATCA, withholdable payments made by our company to any unitholder that fails to comply with certain requirements under FATCA could be subject to the

30% withholding tax. The BPY General Partner and the Property General Partner intend to ensure that each of our company and the Property Partnership complies with FATCA, including by entering into an agreement with the IRS if necessary, so as to ensure that the 30% withholding tax does not apply to any withholdable payments received by our company or the Property Partnership.

The 30% withholding tax may also apply to any “foreign passthru payment” made on or after January 1, 2017 by our company to any unitholder that is (i) a foreign financial institution that fails to meet certain requirements under FATCA or (ii) a “recalcitrant account holder” for FATCA purposes. The scope of foreign passthru payments must be determined under U.S. Treasury Regulations that have yet to be issued. Thus it is unclear whether any payments made by our company in the future with respect to our units will be treated as foreign passthru payments subject to the 30% withholding tax. Moreover, the foregoing rules may be modified by an applicable intergovernmental agreement between the United States and another country or by other future U.S. Treasury Regulations or guidance.

To ensure compliance with FATCA, information regarding certain unitholders’ ownership of our units may be reported to the IRS or to a non-U.S. governmental authority. Each of our unitholders should consult an independent tax adviser regarding the consequences under FATCA of an investment in our units.

Information Reporting with Respect to Foreign Financial Assets

Under recently promulgated U.S. Treasury Regulations, U.S. individuals that own “specified foreign financial assets” with an aggregate fair market value exceeding either \$50,000 on the last day of the taxable year or \$75,000 at any time during the taxable year generally are required to file an information report with respect to such assets with their tax returns. Significant penalties may apply to persons who fail to comply with these new rules. Specified foreign financial assets include not only financial accounts maintained in foreign financial institutions, but also, unless held in accounts maintained by a financial institution, any stock or security issued by a non-U.S. person, any financial instrument or contract held for investment that has an issuer or counterparty other than a U.S. person, and any interest in a foreign entity. Upon the issuance of future U.S. Treasury Regulations, these information reporting requirements may apply to certain U.S. entities that own specified foreign financial assets. The failure to report information required under the current regulations could result in substantial penalties and in the extension of the statute of limitations with respect to federal income tax returns filed by you. You should consult an independent tax adviser regarding the possible implications of these recently promulgated regulations for an investment in our units.

Certain Effects of a Transfer of Units

Our company may allocate items of income, gain, loss, deduction, and credit using a monthly or other convention, whereby any such items recognized in a given month by our company are allocated to our unitholders as of a specified date of such month. The Property Partnership may invest in debt obligations or other securities for which the accrual of interest or income thereon is not matched by a contemporaneous receipt of cash. Any such accrued interest or other income would be allocated pursuant to such monthly or other convention. Consequently, our unitholders may recognize income in excess of cash distributions received from our company, and any income so included by a unitholder would increase the basis such unitholder has in our units and would offset any gain (or increase the amount of loss) realized by such unitholder on a subsequent disposition of its units. In addition, U.S. withholding taxes generally would be withheld by our company only on the payment of cash in respect of such accrued interest or other income, and, therefore, it is possible that some unitholders would be allocated income which might be distributed to a subsequent unitholder, and such subsequent unitholder would be subject to withholding at the time of distribution. As a result, the subsequent unitholder, and not the unitholder who was allocated income, would be entitled to claim any available credit with respect to such withholding.

The Property Partnership has invested and will continue to invest in certain Holding Entities and operating entities organized in non-U.S. jurisdictions, and income and gain from such investments may be subject to withholding and other taxes in such jurisdictions. If any such non-U.S. taxes were imposed on income allocable to a U.S. Holder, and such holder were thereafter to dispose of its units prior to the date distributions were made in respect of such income, under applicable provisions of the U.S. Internal Revenue Code and U.S. Treasury regulations, the unitholder to whom such income was allocated (and not the unitholder to whom distributions were ultimately made) would, subject to other applicable limitations, be the party permitted to claim a credit for such non-U.S. taxes for U.S. federal income tax purposes. Thus a unitholder may be affected either favorably or adversely by the foregoing rules. Complex rules may, depending on a unitholder’s particular circumstances, limit the availability or use of foreign tax credits, and you are urged to consult an independent tax adviser regarding all aspects of foreign tax credits.

Nominee Reporting

Persons who hold an interest in our company as a nominee for another person are required to furnish to us:

- (a) the name, address and taxpayer identification number of the beneficial owner and the nominee;
- (b) whether the beneficial owner is (1) a person that is not a U.S. person, (2) a foreign government, an international organization, or any wholly owned agency or instrumentality of either of the foregoing, or (3) a tax-exempt entity;
- (c) the amount and description of units held, acquired, or transferred for the beneficial owner; and
- (d) specific information including the dates of acquisitions and transfers, means of acquisitions and transfers, and acquisition cost for purchases, as well as the amount of net proceeds from sales.

Brokers and financial institutions are required to furnish additional information, including whether they are U.S. persons and specific information on our units they acquire, hold, or transfer for their own account. A penalty of \$100 per failure, up to a maximum of \$1,500,000 per calendar year, generally is imposed by the U.S. Internal Revenue Code for the failure to report such information to us. The nominee is required to supply the beneficial owner of our units with the information furnished to us.

New Legislation or Administrative or Judicial Action

The U.S. federal income tax treatment of our unitholders depends, in some instances, on determinations of fact and interpretations of complex provisions of U.S. federal income tax law for which no clear precedent or authority may be available. You should be aware that the U.S. federal income tax rules, particularly those applicable to partnerships, are constantly under review (including currently) by the Congressional tax-writing committees and other persons involved in the legislative process, the IRS, the U.S. Treasury Department and the courts, frequently resulting in revised interpretations of established concepts, statutory changes, revisions to regulations and other modifications and interpretations, any of which could adversely affect the value of our units and be effective on a retroactive basis. For example, changes to the U.S. federal tax laws and interpretations thereof could make it more difficult or impossible for our company to be treated as a partnership that is not taxable as a corporation for U.S. federal income tax purposes, affect the tax considerations of owning our units, change the character or treatment of portions of our company's income, and adversely affect an investment in our units. Such changes could also affect or cause our company to change the way it conducts its activities, affect the tax considerations of an investment in our company, and otherwise change the character or treatment of portions of our company's income (including changes that recharacterize certain allocations as potentially non-deductible fees).

Our company's organizational documents and agreements permit the BPY General Partner to modify our limited partnership agreement from time to time, without the consent of our unitholders, to elect to treat our company as a corporation for U.S. federal tax purposes, or to address certain changes in U.S. federal income tax regulations, legislation or interpretation. In some circumstances, such revisions could have a material adverse impact on some or all of our unitholders.

THE FOREGOING DISCUSSION IS NOT INTENDED AS A SUBSTITUTE FOR CAREFUL TAX PLANNING. THE TAX MATTERS RELATING TO OUR COMPANY AND UNITHOLDERS ARE COMPLEX AND ARE SUBJECT TO VARYING INTERPRETATIONS. MOREOVER, THE EFFECT OF EXISTING INCOME TAX LAWS, THE MEANING AND IMPACT OF WHICH IS UNCERTAIN, AND OF PROPOSED CHANGES IN INCOME TAX LAWS WILL VARY WITH THE PARTICULAR CIRCUMSTANCES OF EACH UNITHOLDER, AND IN REVIEWING THIS PROSPECTUS THESE MATTERS SHOULD BE CONSIDERED. EACH UNITHOLDER SHOULD CONSULT AN INDEPENDENT TAX ADVISER WITH RESPECT TO THE U.S. FEDERAL, STATE, LOCAL, AND OTHER TAX CONSEQUENCES OF ANY INVESTMENT IN OUR UNITS.

Canadian Federal Income Tax Considerations

The following is a summary of the principal Canadian federal income tax consequences under the Tax Act of the receipt, holding and disposition of units in our company generally applicable to a holder who receives units in our company pursuant to the spin-off and who, for purposes of the Tax Act and at all relevant times, holds our units as

capital property, deals at arm's length with and is not affiliated with our company, the Property Partnership, the BPY General Partner, the Property General Partner, the Property GP LP and their respective affiliates. Generally, our units will be considered to be capital property to a holder, provided that the holder does not use or hold our units in the course of carrying on a business of trading or dealing in securities and has not acquired them in one or more transactions considered to be an adventure or concern in the nature of trade.

This summary is not applicable to (i) a holder that is a "financial institution" as defined in the Tax Act for purposes of the "mark-to-market" rules, (ii) a holder that is a "specified financial institution" as defined in the Tax Act, (iii) a holder who makes or has made a functional currency reporting election pursuant to section 261 of the Tax Act, (iv) a holder an interest in which would be a "tax shelter investment" as defined in the Tax Act or a holder who acquires our units as a "tax shelter investment" (and this summary assumes that no such persons hold our units), (v) a holder who has, directly or indirectly, a "significant interest" as defined in subsection 34.2(1) of the Tax Act in our company, or (vi) a holder to whom any affiliate of our company is a "foreign affiliate" for purposes of the Tax Act. Any such holders should consult their own tax advisors with respect to an investment in our units.

This summary is based on the current provisions of the Tax Act, the regulations thereunder, or the Regulations, all specific proposals to amend the Tax Act or the Regulations publicly announced by or on behalf of the Minister prior to the date hereof, or the Tax Proposals, and the current published administrative and assessing policies and practices of the CRA. This summary assumes that all Tax Proposals will be enacted in the form proposed but no assurance can be given that the Tax Proposals will be enacted in the form proposed or at all. This summary does not otherwise take into account or anticipate any changes in law, whether by judicial, administrative or legislative decision or action or changes in CRA's administrative and assessing policies and practices, nor does it take into account provincial, territorial or foreign income tax legislation or considerations, which may differ from those described herein. This summary is not exhaustive of all possible Canadian federal income tax consequences that may affect holders and prospective holders.

This summary assumes that neither our company nor the Property Partnership will be considered to carry on business in Canada. Our Managing General Partner and the Property General Partner have advised that they intend to organize and conduct the affairs of each of these entities, to the extent possible, so that neither of these entities should be considered to carry on business in Canada for purposes of the Tax Act. However, no assurance can be given in this regard.

This summary also assumes that neither our company nor the Property Partnership is a "tax shelter" or "tax shelter investment", each as defined in the Tax Act. However, no assurance can be given in this regard.

This summary also assumes that neither our company nor the Property Partnership will be a "SIFT partnership" as defined in subsection 197(1) of the Tax Act at any relevant time for purposes of the SIFT Rules on the basis that neither our company nor the Property Partnership will be a "Canadian resident partnership" as defined in subsection 248(1) of the Tax Act at any relevant time. However, there can be no assurance that the SIFT Rules will not be revised or amended such that the SIFT Rules will apply.

This summary is of a general nature only and is not intended to be, nor should it be construed to be, legal or tax advice to any particular holder of our units, and no representation with respect to the Canadian federal income tax consequences to any particular holder is made. Consequently, holders of our units and prospective holders of our units are advised to consult their own tax advisors with respect to their particular circumstances. See also "Risk Factors – Risks Relating to Taxation."

For purposes of the Tax Act, all amounts relating to the acquisition, holding or disposition of our units must be expressed in Canadian Dollars including any distributions, adjusted cost base and proceeds of disposition. For purposes of the Tax Act, amounts denominated in a currency other than the Canadian Dollar generally must be converted into Canadian Dollars using the rate of exchange quoted by the Bank of Canada at noon on the date such amounts arose, or such other rate of exchange as is acceptable to the CRA.

Taxation of Canadian Resident Limited Partners

The following is a discussion of the consequences under the Tax Act to a unitholder who, for purposes of the Tax Act and at all relevant times, is resident or deemed to be resident in Canada, or Canadian Limited Partners.

Spin-Off

Canadian Limited Partners who received units of our company under the spin-off will be considered to have received a taxable dividend equal to the fair market value of our units so received plus the amount of any cash received in lieu of fractional units. The adjusted cost base to a Canadian Limited Partner of our units received upon the spin-off will be equal to the fair market value of our units so received. In computing the adjusted cost base of our units at any time, the adjusted cost base of a Canadian Limited Partner's units will be averaged with the adjusted cost base of all of our other units, if any, held by the Canadian Limited Partner as capital property at the particular time.

Such dividend received by a shareholder who is an individual will be included in computing the holder's income subject to the gross-up and dividend tax credit rules normally applicable under the Tax Act to taxable dividends received from taxable Canadian corporations. The dividend will be eligible for the enhanced gross-up and dividend tax credit if Brookfield Asset Management designates the dividend as an "eligible dividend". There may be limitations on Brookfield Asset Management's ability to designate dividends as eligible dividends. Such dividend received by an individual, or certain trusts, may give rise to alternative minimum tax under the Tax Act, depending on the individual's circumstances.

Such dividend received by a holder that is a corporation will be included in the corporation's income and will generally be deductible in computing its taxable income. Certain corporations, including "private corporations" or "subject corporations" (as such terms are defined in the Tax Act) may be liable to pay a refundable tax under Part IV of the Tax Act at the rate of 33 1/3% on the dividend to the extent that the dividend is deductible in computing taxable income.

Subsection 55(2) of the Tax Act provides that where a corporate holder receives a dividend and such dividend is deductible in computing the holder's income and is not subject to Part IV tax or is subject to Part IV tax that is refundable as part of the series of transactions that includes the receipt of the dividend, all or part of the dividend may in certain circumstances be treated as a capital gain from the disposition of a capital property the taxable portion of which must be included in computing the holder's income for the year in which the dividend was received. Accordingly, corporate holders should consult their own tax advisors for specific advice with respect to the potential application of this provision.

Neither Brookfield nor our company has any obligation to distribute cash to pay any taxes owed by a unitholder as a result of the spin-off and neither Brookfield nor our company has any intention to do so. Accordingly, a unitholder may need to satisfy any Canadian federal income tax liability resulting from the receipt of our units with cash from such unitholder's own funds or by selling all or a portion of the units received.

Computation of Income or Loss

Each Canadian Limited Partner is required to include (or, subject to the "at-risk rules" discussed below, entitled to deduct) in computing his or her income for a particular taxation year the Canadian Limited Partner's pro rata share of the income (or loss) of our company for its fiscal year ending in, or coincidentally with, the Canadian Limited Partner's taxation year end, whether or not any of that income is distributed to the Canadian Limited Partner in the taxation year and regardless of whether our units were held throughout such year.

Our company will not itself be a taxable entity and is not expected to be required to file an income tax return in Canada. However, the income (or loss) of our company for a fiscal period for purposes of the Tax Act will be computed as if it were a separate person resident in Canada and the unitholders will be allocated a share of that income (or loss) in accordance with our limited partnership agreement. The income (or loss) of our company will include our company's share of the income (or loss) of the Property Partnership for a fiscal year determined in accordance with the Property Partnership's limited partnership agreement. For this purpose, our company's fiscal year end and that of the Property Partnership will be December 31.

The income for tax purposes of our company for a given fiscal year of our company will be allocated to each Canadian Limited Partner in an amount calculated by multiplying such income that is allocable to unitholders by a fraction, the numerator of which is the sum of the distributions received by such Canadian Limited Partner with respect to such fiscal year and the denominator of which is the aggregate amount of the distributions made by our company to all unitholders with respect to such fiscal year.

If, with respect to a given fiscal year, no distribution is made by us to our unitholders or our company has a loss for tax purposes, one quarter of the income, or loss, as the case may be, for tax purposes of our company for such fiscal year that is allocable to unitholders, will be allocated to our unitholders of record at the end of each calendar quarter ending in such fiscal year in the proportion that the number of our units held at each such date by a unitholder is of the total number of units of our company that are issued and outstanding at each such date. Generally, the source and character of such income or loss allocated to a unitholder at the end of the each calendar quarter will be the same source and character as the income or loss earned or incurred by our company in such calendar quarter.

The income of our company as determined for purposes of the Tax Act may differ from its income as determined for accounting purposes and may not be matched by cash distributions. In addition, for purposes of the Tax Act, all income (or losses) of our company and the Property Partnership must be calculated in Canadian currency. Where our company (or the Property Partnership) holds investments denominated in U.S. Dollars or other foreign currencies, gains and losses may be realized by our company as a consequence of fluctuations in the relative values of the Canadian and foreign currencies.

In computing the income (or loss) of our company, deductions may be claimed in respect of reasonable administrative costs, interest and other expenses incurred by us for the purpose of earning income, subject to the relevant provisions of the Tax Act. Our company may also deduct from its income for the year a portion of the reasonable expenses, if any, incurred by our company to issue our units. The portion of such issue expenses deductible by our company in a taxation year is 20% of such issue expenses, pro-rated where our company's taxation year is less than 365 days. Our company and the Property Partnership may be required to withhold and remit Canadian federal withholding tax on any management or administration fees or charges paid or credited to a non-resident person, to the extent that such management or administration fees or charges are deductible in computing our company's or the Property Partnership's income from a source in Canada.

In general, a Canadian Limited Partner's share of any income (or loss) from our company from a particular source will be treated as if it were income (or loss) of the Canadian Limited Partner from that source, and any provisions of the Tax Act applicable to that type of income (or loss) will apply to the Canadian Limited Partner. Our company will invest in limited partnership units of the Property Partnership. In computing our company's income (or loss) under the Tax Act, the Property Partnership will itself be deemed to be a separate person resident in Canada which computes its income (or loss) and allocates to its partners their respective share of such income (or loss). Accordingly, the source and character of amounts included in (or deducted from) the income of Canadian Limited Partners on account of income (or loss) earned by the Property Partnership generally will be determined by reference to the source and character of such amounts when earned by the Property Partnership.

The characterization by CRA of gains realized by our company or the Property Partnership on the disposition of investments as either capital gains or income gains will depend largely on factual considerations, and no conclusions are expressed herein.

A Canadian Limited Partner's share of taxable dividends received or considered to be received by our company in a fiscal year from a corporation resident in Canada will be treated as a dividend received by the Canadian Limited Partner and will be subject to the normal rules in the Tax Act applicable to such dividends, including the enhanced dividend gross-up and tax credit for "eligible dividends" as defined in the Tax Act when the dividend received by the Property Partnership is designated as an "eligible dividend".

Foreign taxes paid by our company or the Property Partnership and taxes withheld at source (other than for the account of a particular unitholder) will be allocated pursuant to the governing partnership agreement. Each Canadian Limited Partner's share of the "business-income tax" and "non-business-income tax" paid in a foreign country for a year will be creditable against its Canadian federal income tax liability to the extent permitted by the detailed rules

contained in the Tax Act. Although the foreign tax credit provisions are designed to avoid double taxation, the maximum credit is limited. Because of this, and because of timing differences in recognition of expenses and income and other factors, there is a risk of double taxation. The Minister announced the Foreign Tax Credit Generator Proposals on March 4, 2010 which are contained in Bill C-48, which is currently proceeding through the legislative process as anti-avoidance rules, to address certain foreign tax credit generator transactions. Under the Foreign Tax Credit Generator Proposals, the foreign “business income tax” or “non-business-income tax” for any taxation year may be limited in certain circumstances, including where a Canadian Limited Partner’s share of our company’s income under the income tax laws of any country (other than Canada) under whose laws the income of our company is subject to income taxation, is less than the Canadian Limited Partner’s share of such income for purposes of the Tax Act. No assurances can be given that the Foreign Tax Credit Generator Proposals will not apply to any Canadian Limited Partner. If the Foreign Tax Credit Generator Proposals apply, a Canadian Limited Partner’s foreign tax credits will be limited.

Our company and the Property Partnership will be deemed to be a non-resident person in respect of certain amounts paid or credited to them by a person resident or deemed to be resident in Canada, including dividends or interest. Dividends or interest (other than interest exempt from Canadian federal withholding tax) paid by a person resident or deemed to be resident in Canada to the Property Partnership will be subject to withholding tax under Part XIII of the Tax Act at the rate of 25%. However, CRA’s administrative practice in similar circumstances is to permit the rate of Canadian federal withholding tax applicable to such payments to be computed by looking through the partnership and taking into account the residency of the partners (including partners who are resident in Canada) and any reduced rates of Canadian federal withholding tax that any non-resident partners may be entitled to under an applicable income tax treaty or convention, provided that the residency status and entitlement to the treaty benefits can be established. In determining the rate of Canadian federal withholding tax applicable to amounts paid by the Holding Entities to the Property Partnership, the BPY General Partner and the Property General Partner expect that the Holding Entities to look-through the Property Partnership and our company to the residency of the partners of our company (including partners who are residents of Canada) and to take into account any reduced rates of Canadian federal withholding tax that non-resident partners may be entitled to under an applicable income tax treaty or convention in order to determine the appropriate amount of Canadian federal withholding tax to withhold from dividends or interest paid to the Property Partnership. However, there can be no assurance that CRA would apply its administrative practice in this context. Under the Treaty, a Canadian resident payer is required in certain circumstances to look-through fiscally transparent partnerships, such as our company and the Property Partnership, to the residency and treaty entitlements of their partners and take into account reduced rates of Canadian federal withholding tax that such partners may be entitled to under the Treaty.

If our company incurs losses for tax purposes, each Canadian Limited Partner will, subject to the REOP Proposals discussed below, be entitled to deduct in the computation of income for tax purposes the Canadian Limited Partner’s pro rata share of any net losses for tax purposes of our company for its fiscal year to the extent that the Canadian Limited Partner’s investment is “at-risk” within the meaning of the Tax Act. The Tax Act contains “at-risk rules” which may, in certain circumstances, restrict the deduction of a limited partner’s share of any losses of a limited partnership. The BPY General Partner and the Property General Partner do not anticipate that our company or the Property Partnership will incur losses but no assurance can be given in this regard. Accordingly, Canadian Limited Partners should consult their own tax advisors for specific advice with respect to the potential application of the “at-risk rules”.

On October 31, 2003, the Department of Finance released for public comment Tax Proposals under which a taxpayer would be considered to have a loss from a source that is a business or property for a taxation year only if, in that year, it is reasonable to assume that the taxpayer will realize a cumulative profit (excluding capital gains or losses) from the business or property during the period that the business is carried on or that the property is held. In general, these Tax Proposals, or the REOP Proposals, may deny the realization of losses by Canadian Limited Partners from their investment in our company in a particular taxation year, if, in the year the loss is claimed, it is not reasonable to expect that an overall cumulative profit would be earned from the investment in our company for the period in which the Canadian Limited Partner has held and can reasonably be expected to hold the investment. The BPY General Partner and the Property General Partner do not anticipate that the activities of our company and the Property Partnership will, in and of themselves, generate losses, but no assurance can be given in this regard. However, Canadian Limited Partners may incur expenses in connection with an acquisition of units in our company that could result in a loss that could be affected by the REOP Proposals. As part of the 2005 Canadian federal budget, the Minister announced that an alternative proposal to reflect the REOP Proposals would be released for comment at an early

opportunity. No such alternative proposal has been released to date. There can be no assurance that such alternative proposal will not adversely affect Canadian Limited Partners, or that any revised proposal may not differ significantly from the REOP Proposals described herein.

On March 4, 2010, the Minister announced as part of the 2010 Canadian federal budget that the outstanding Tax Proposals regarding investments in “foreign investment entities” would be replaced with revised Tax Proposals under which the existing rules in section 94.1 of the Tax Act relating to investments in “offshore investment fund property” would remain in place subject to certain limited enhancements. Legislation to implement the revised Tax Proposals is contained in Bill C-48 which is currently proceeding through the legislative process. Existing section 94.1 of the Tax Act contains rules relating to investments in non-resident entities that could, in certain circumstances, cause income to be imputed to Canadian Limited Partners, either directly or by way of allocation of such income imputed to our company or the Property Partnership. These rules would apply if it is reasonable to conclude, having regard to all the circumstances, that one of the main reasons for the Canadian Limited Partner, our company or the Property Partnership acquiring or holding an investment in a non-resident entity is to derive a benefit from “portfolio investments” in such a manner that taxes under the Tax Act on income, profits and gains for any year are significantly less than they would have been if such income, profits and gains had been earned directly. In determining whether this is the case, existing section 94.1 of the Tax Act provides that consideration must be given to, among other factors, the extent to which the income, profits and gains for any fiscal period are distributed in that or the immediately following fiscal period. No assurance can be given that existing section 94.1 of the Tax Act as proposed to be amended will not apply to a Canadian Limited Partner, our company or the Property Partnership. If these rules apply to a Canadian Limited Partner, our company or the Property Partnership, income will be imputed directly to the Canadian Limited Partner or to our company or to the Property Partnership and allocated to the Canadian Limited Partner in accordance with the rules in existing section 94.1 of the Tax Act as proposed to be amended. The rules in existing section 94.1 of the Tax Act as proposed to be amended are complex and Canadian Limited Partners should consult their own tax advisors regarding the application of these rules to them in their particular circumstances.

Dividends paid by the CFAs to the Property Partnership will be included in computing the income of the Property Partnership. To the extent that any of the CFAs or any direct or indirect subsidiary that itself is a controlled foreign affiliate of the Property Partnership, or Indirect CFA, thereof earns income that is characterized as FAPI, in a particular taxation year of the CFA or Indirect CFA, the FAPI allocable to the Property Partnership must be included in computing the income of the Property Partnership for Canadian federal income tax purposes for the fiscal period of the Property Partnership in which the taxation year of that CFA or Indirect CFA ends, whether or not the Property Partnership actually receives a distribution of that FAPI. Our company will include its share of such FAPI of the Property Partnership in computing its income for Canadian federal income tax purposes and Canadian Limited Partners will be required to include their proportionate share of such FAPI allocated from our company in computing their income for Canadian federal income tax purposes. As a result, Canadian Limited Partners may be required to include amounts in their income even though they have not and may not receive an actual cash distribution of such amount. If an amount of FAPI is included in computing the income of the Property Partnership for Canadian federal income tax purposes, an amount may be deductible in respect of the “foreign accrual tax” as defined in the Tax Act applicable to the FAPI. Any amount of FAPI included in income net of the amount of any deduction in respect of “foreign accrual tax” will increase the adjusted cost base to the Property Partnership of its shares of the particular CFA in respect of which the FAPI was included. At such time as the Property Partnership receives a dividend of this type of income that was previously treated as FAPI, that dividend will effectively not be taxable to the Property Partnership and there will be a corresponding reduction in the adjusted cost base to the Property Partnership of the particular CFA shares. Under the Foreign Tax Credit Generator Proposals, the “foreign accrual tax” applicable to a particular amount of FAPI included in a partnership’s income in respect of a particular “foreign affiliate” of the partnership may be limited in certain specified circumstances, including where the share of the income of any member of the partnership that is a person resident in Canada or a “foreign affiliate” of such a person is, under the income tax laws of any country (other than Canada) under whose laws the income of the partnership is subject to income taxation, less than its share thereof for purposes of the Tax Act. No assurances can be given that the Foreign Tax Credit Generator Proposals will not apply to the Property Partnership. If the Foreign Tax Credit Generator Proposals apply, the “foreign accrual tax” applicable to a particular amount of FAPI included in the Property Partnership’s income in respect of a particular “foreign affiliate” of the Property Partnership will be limited.

Disposition of Our Units

The disposition by a Canadian Limited Partner of a unit of our company will result in the realization of a capital gain (or capital loss) by such limited partner. The amount of such capital gain (or capital loss) will generally be the amount, if any, by which the proceeds of disposition of a unit, less any reasonable costs of disposition, exceed (or are exceeded by) the adjusted cost base of such unit. In general, the adjusted cost base of a Canadian Limited Partner's units of our company will be equal to (i) the actual cost of the units (excluding any portion thereof financed with limited recourse indebtedness) whether acquired pursuant to the spin-off, the distribution reinvestment plan or otherwise, plus (ii) the pro rata share of the income of our company allocated to the Canadian Limited Partner for the fiscal years of our company ending before the relevant time less (iii) the aggregate of the pro rata share of losses of our company allocated to the Canadian Limited Partner (other than losses which cannot be deducted because they exceed the Canadian Limited Partner's "at-risk" amount) for the fiscal years of our company ending before the relevant time and the Canadian Limited Partner's distributions from our company made before the relevant time. The adjusted cost base of each of our units will be subject to the averaging provisions contained in the Tax Act.

Where a Canadian Limited Partner disposes of all of its units of our company, such person will no longer be a partner of our partnership. If, however, a Canadian Limited Partner is entitled to receive a distribution from our company after the disposition of all such units, then the Canadian Limited Partner will be deemed to dispose of the units at the later of: (i) the end of the fiscal year of our company during which the disposition occurred; and (ii) the date of the last distribution made by our company to which the Canadian Limited Partner was entitled. Pursuant to the Tax Proposals contained in Bill C-48 which is currently proceeding through the legislative process, the pro rata share of the income (or loss) for tax purposes of our company for a particular fiscal year which is allocated to a Canadian Limited Partner who has ceased to be a partner will generally be added (or deducted) in the computation of the adjusted cost base of the Canadian Limited Partner's units immediately prior to the time of the disposition. These rules are complex and Canadian Limited Partners should consult their own tax advisors for advice with respect to the specific tax consequences to them of disposing of units of our company.

A Canadian Limited Partner will realize a deemed capital gain if, and to the extent that, the adjusted cost base of the Canadian Limited Partner's units of our company is negative at the end of any of our fiscal years. In such a case, the adjusted cost base of the Canadian Limited Partner's units of our company will be nil at the beginning of our next fiscal year.

Capital Gains and Capital Losses

In general, one-half of a capital gain realized by a Canadian Limited Partner must be included in computing such Canadian Limited Partner's income as a taxable capital gain. One-half of a capital loss is deducted as an allowable capital loss against taxable capital gains realized in the year and any remainder may be deducted against taxable capital gains in any of the three years preceding the year or any year following the year to the extent and under the circumstances described in the Tax Act.

Subject to certain exceptions where, as part of a transaction or event or a series of transactions or events, a Canadian Limited Partner disposes of units and units are acquired by a tax-exempt person or a non-resident person, directly or indirectly through certain other partnerships or Canadian resident trusts other than "mutual fund trusts" (as defined in the Tax Act) more than one-half of such capital gain is treated as a capital gain if any portion of the capital gain is attributable to an increase in value of depreciable property held by the Property Partnership. The Property General Partner has advised counsel that it does not expect that the Property Partnership will hold any depreciable property and, therefore expects that the Deemed Capital Gain Rule should not apply to any disposition of our units.

A Canadian Limited Partner that is throughout the relevant taxation year a "Canadian-controlled private corporation" as defined in the Tax Act may be liable to pay an additional refundable tax of 6 $\frac{2}{3}$ % on its "aggregate investment income", as defined in the Tax Act, for the year, which is defined to include taxable capital gains. Canadian Limited Partners that are individuals or trusts may be subject to the alternative minimum tax rules. Such Canadian Limited Partners should consult their own tax advisors.

Eligibility for Investment

Provided that our units are listed on a “designated stock exchange” as defined in the Tax Act (which currently includes the NYSE and the TSX), our units will be “qualified investments” under the Tax Act for a trust governed by a RRSP, deferred profit sharing plan, RRIF, registered education saving plan, registered disability saving plan, and a TFSA. Taxes may be imposed in respect of the acquisition or holding of non-qualified investments by such registered plans and certain other taxpayers and with respect to the acquisition or holding of “prohibited investments” as defined in the Tax Act by a RRSP, RRIF or TFSA.

Our units will not be a “prohibited investment” for a trust governed by a RRSP, RRIF or TFSA, provided that the holder of the TFSA or the annuitant of the RRSP or RRIF, as the case may be, deals at arm’s length with our company for purposes of the Tax Act and does not have a “significant interest”, as defined in the Tax Act for purposes of the prohibited investment rules, in our company or in a corporation, partnership or trust with which we do not deal at arm’s length for purposes of the Tax Act. The Department of Finance (Canada) released proposed amendments to the Tax Act on December 21, 2012 that will exclude certain “excluded property” (as defined in the proposed amendments) from being a “prohibited investment”. Generally, our units will be “excluded property” (i.e. not a “prohibited investment”) to the holder of a TFSA or the annuitant of an RRSP or RRIF, as the case may be, if, at the relevant time, at least 90% of the fair market value of all equity of our company is owned by persons dealing at arm’s length with such holder or annuitant, and their investment in our company meets the other criteria set forth in such proposed amendments. Such proposed amendments will be deemed to have come into force on March 23, 2011. Investors who intend to hold our units in a TFSA, RRSP, or RRIF should consult with their own tax advisors regarding the application of the foregoing prohibited investment rules having regard to their particular circumstances.

Taxation of Non-Canadian Limited Partners

The following summary applies to a holder who, for purposes of the Tax Act, at all relevant times, is not, and is not deemed to be resident in Canada and who does not use or hold their investment in our company in connection with a business carried on, or deemed to be carried on, in Canada, or a Non-Canadian Limited Partner.

The following summary assumes that (i) our units are not and will not be “taxable Canadian property” of any Non-Canadian Limited Partner at any relevant time, and (ii) our company and the Property Partnership will not dispose of properties that are “taxable Canadian property”. “Taxable Canadian property” includes, but is not limited to, property that is used or held in a business carried on in Canada and shares of corporations resident in Canada that are not listed on a “designated stock exchange” if more than 50% of the fair market value of the shares is derived from certain Canadian properties during the 60-month period immediately preceding the disposition. In general, our units will not constitute “taxable Canadian property” of any Non-Canadian Limited Partner at the time of disposition, unless (a) at any time during the 60-month period immediately preceding the disposition, more than 50% of the fair market value of our units was derived, directly or indirectly (under Tax Proposals released on October 24, 2012, excluding through a corporation, partnership or trust, the shares or interest in which were not themselves “taxable Canadian property”), from one or any combination of: (i) real or immovable property situated in Canada; (ii) “Canadian resource property”; (iii) “timber resource property”; and (iv) options in respect of, or interests in, or for civil law rights in, such property, whether or not such property exists, or (b) our units are otherwise deemed to be “taxable Canadian property”. Since our company’s assets will consist principally of units of the Property Partnership, our units would generally be “taxable Canadian property” at a particular time if the units of the Property Partnership held by our company derived, directly or indirectly (under Tax Proposals released on October 24, 2012, excluding through a corporation, partnership or trust, the shares or interest in which were not themselves “taxable Canadian property”) more than 50% of their fair market value from properties described in (i) to (iv) above, at any time in the 60-month period preceding the particular time. The BPY General Partner and the Property General Partner do not expect our units to be “taxable Canadian property” at any relevant time and do not expect our company or the Property Partnership to dispose of “taxable Canadian property”. However, no assurance can be given in this regard.

Special rules, which are not discussed in this summary, may apply to a Non-Canadian Limited Partner that is an insurer carrying on business in Canada and elsewhere.

Spin-Off

Non-Canadian Limited Partners who received our units under the spin-off will be considered to have received a taxable dividend equal to the fair market value of our units so received plus the amount of any cash received in lieu of fractional units. The dividend will be subject to Canadian federal withholding tax under Part XIII of the Tax Act at the rate of 25% of the amount of the dividend, subject to reduction under the terms of an applicable income tax treaty or convention. To satisfy this withholding tax liability, Brookfield Asset Management will withhold a portion of our units otherwise distributable and will withhold a portion of any cash distribution in lieu of fractional units otherwise distributable the aggregate value of which will be equal to the Canadian federal withholding taxes applicable to the taxable dividend. Subject to receipt of any applicable regulatory approval, Brookfield Asset Management will purchase withheld units at a price equal to the fair market value of our units based on the five day volume-weighted average of the trading price of our units following closing of the spin-off and will remit the proceeds of this sale together with the amount of any cash withheld from any cash distribution in lieu of fractional units in satisfaction of the Canadian federal withholding tax liability. Where the rate at which tax is withheld with respect to a Non-Canadian Limited Partner's taxable dividend exceeds the rate that is applicable after giving effect to the terms of any relevant income tax treaty or convention, a refund or credit may be claimed by the Non-Canadian Limited Partner. The adjusted cost base to a Non-Canadian Limited Partner of the units received upon the spin-off will be equal to the fair market value of the units so received. In computing the adjusted cost base of our units at any time, the adjusted cost base of a Non-Canadian Limited Partner's units will be averaged with the adjusted cost base of all of our other units, if any, held by the Non-Canadian Limited Partner as capital property at the particular time.

Taxation of Income or Loss

A Non-Canadian Limited Partner will not be subject to Canadian federal income tax under Part I of the Tax Act on its share of income from a business carried on by our company (or the Property Partnership) outside Canada or the non-business income earned by our company (or the Property Partnership) from sources in Canada. However, a Non-Canadian Limited Partner may be subject to Canadian federal withholding tax under Part XIII of the Tax Act, as described below. The BPY General Partner and the Property General Partner, as the case may be, intend to organize and conduct the affairs of our company and the Property Partnership such that Non-Canadian Limited Partners should not be considered to be carrying on business in Canada solely by virtue of holding our units. However, no assurance can be given in this regard.

Our company and the Property Partnership will be deemed to be a non-resident person in respect of certain amounts paid or credited to them by a person resident or deemed to be resident in Canada, including dividends or interest. Dividends or interest (other than interest exempt from Canadian federal withholding tax) paid by a person resident or deemed to be resident in Canada to the Property Partnership will be subject to withholding tax under Part XIII of the Tax Act at the rate of 25%. However, the CRA's administrative practice in similar circumstances is to permit the rate of Canadian federal withholding tax applicable to such payments to be computed by looking through the partnership and taking into account the residency of the partners (including partners who are resident in Canada) and any reduced rates of Canadian federal withholding tax that any non-resident partners may be entitled to under an applicable income tax treaty or convention, provided that the residency status and entitlement to the treaty benefits can be established. In determining the rate of Canadian federal withholding tax applicable to amounts paid by Holding Entities to the Property Partnership, the BPY General Partner and the Property General Partner expect the Holding Entities to look-through the Property Partnership and our company to the residency of the partners of our company (including partners who are residents of Canada) and to take into account any reduced rates of Canadian federal withholding tax that Non-Canadian Limited Partners may be entitled to under an applicable income tax treaty or convention in order to determine the appropriate amount of Canadian federal withholding tax to withhold from dividends or interest paid to the Property Partnership. However, there can be no assurance that the CRA would apply its administrative practice in this context. Under the Treaty, a Canadian resident payer is required in certain circumstances to look-through fiscally transparent partnerships, such as our company and the Property Partnership, to the residency and treaty entitlements of their partners and take into account the reduced rates of Canadian federal withholding tax that such partners may be entitled to under the Treaty.

Bermuda Tax Considerations

In Bermuda there are no taxes on profits, income or dividends, nor is there any capital gains tax, estate duty or death duty. Profits can be accumulated and it is not obligatory to pay dividends. As "exempted undertakings", exempted partnerships and overseas partnerships are entitled to apply for (and will ordinarily receive) an assurance

pursuant to the Exempted Undertakings Tax Protection Act 1966 that, in the event that legislation introducing taxes computed on profits or income, or computed on any capital asset, gain or appreciation, is enacted, such taxes shall not be applicable to the partnership or any of its operations until March 31, 2015. Such an assurance may include the assurance that any tax in the nature of estate duty or inheritance tax shall not be applicable to the units, debentures or other obligations of the partnership.

Exempted partnerships and overseas partnerships fall within the definition of “international businesses” for the purposes of the Stamp Duties (International Businesses Relief) Act 1990, which means that instruments executed by or in relation to an exempted partnership or an overseas partnership are exempt from stamp duties (such duties were formerly applicable under the Stamp Duties Act 1976). Thus, stamp duties are not payable upon, for example, an instrument which effects the transfer or assignment of a unit in an exempted partnership or an overseas partnership, or the sale or mortgage of partnership assets; nor are they payable upon the partnership capital.

TRANSFER AGENT, REGISTRAR AND INDEPENDENT REGISTERED CHARTERED ACCOUNTANTS

CIBC Mellon Trust Company in Toronto, Ontario will be appointed to act as transfer agent and registrar and American Stock Transfer & Trust Company, LLC in New York, New York will be appointed to act as co-transfer agent and co-registrar for the purpose of registering our limited partnership interests and transfers of our limited partnership interests as provided in our limited partnership agreement. CIBC Mellon Trust Company in Toronto, Ontario will be appointed to act as paying agent for distributions for our company.

The BPY General Partner has retained Deloitte LLP to act as our company's independent registered chartered accountants.

The following financial statements:

- the carve-out financial statements of the Commercial Property Operations of Brookfield Asset Management Inc. as at December 31, 2011 and December 31, 2010 and for each of the years in the three-year period ended December 31, 2011 and the supplemental schedule of investment property information as at December 31, 2011;
- the balance sheet of Brookfield Property Partners Limited as at January 15, 2013; and
- the balance sheet of Brookfield Property Partners L.P. as at January 15, 2013,

included in this prospectus have been audited by Deloitte LLP, independent registered chartered accountants, as stated in their reports appearing herein and elsewhere in this prospectus. Such financial statements are included in reliance upon the reports of such firm given upon their authority as experts in accounting and auditing. The address of Deloitte LLP is Brookfield Place, 181 Bay Street, Suite 1400, Toronto, Ontario, M5J 2V1.

The financial statements and the related financial statement schedule of General Growth Properties, Inc., included in this prospectus have been audited by Deloitte & Touche LLP, independent registered public accounting firm, as stated in their report appearing herein and elsewhere in this prospectus (which reports express an unqualified opinion on the consolidated financial statements and consolidated financial statement schedule and for the consolidated financial statements includes an explanatory paragraph regarding our company's financial statements with assets, liabilities, and a capital structure having carrying values not comparable with prior periods). Such financial statements are included in reliance upon the report of such firm given upon their authority as experts in accounting and auditing. The address of Deloitte & Touche LLP is 111 South Wacker, Chicago, IL 60606.

The consolidated financial statements of GGP/Homart II L.L.C. and GGP-TRS L.L.C. as of December 31, 2012 and 2011, and for each of the years in the three-year period ended December 31, 2012, not presented separately herein, have been audited by KPMG LLP, an independent registered public accounting firm. The reports on GGP/Homart II L.L.C. and GGP-TRS L.L.C. are included herein and upon the authority of said firm as experts in accounting and auditing. The address of KPMG LLP is 200 East Randolph Drive, Suite 5500, Chicago, IL 60601.

Each of the foregoing audit firms has consented to the inclusion of its audit reports in this prospectus.

PROMOTER

Brookfield Asset Management has taken the initiative in founding and organizing our company and accordingly may be considered to be a promoter within the meaning of applicable securities legislation.

INDEBTEDNESS OF DIRECTORS AND EXECUTIVE OFFICERS

To the knowledge of our company, no current or former director, officer or employee of our company, nor any associate or affiliate of any of them, is or was indebted to our company at any time since its formation.

At March 5, 2013, the aggregate indebtedness to Brookfield Office Properties, one of our operating entities, or its subsidiaries of all officers, directors and employees and former officers, directors and employees of Brookfield Office

Properties and its subsidiaries was C\$698,726. No loans have been extended since July 30, 2002 to directors, executives or senior officers of Brookfield Office Properties. At February 28, 2013, Richard B. Clark, the former CEO of Brookfield Office Properties, had an outstanding non-interest bearing loan from Brookfield Office Properties of C\$698,726. The largest amount outstanding of such loan during the 12 months ended December 31, 2012 was C\$698,726. Mr. Clark's common shares purchased with the loan are held as security for the loan.

CEASE TRADE ORDERS, BANKRUPTCIES, PENALTIES OR SANCTIONS

Corporate Cease Trade Orders or Bankruptcies

To the knowledge of our company, within the past 10 years, no current or proposed directors or executive officers of the BPY General Partner or the Managers have: (i) served as a director, chief executive officer or chief financial officer of any company that was subject to a "cease trade" or similar order, or an order denying the relevant company access to any exemption under securities legislation, which remained in effect for more than 30 consecutive days, and that was issued: (a) while the current or proposed nominee was acting as director, chief executive officer or chief financial officer; or (b) after the current or proposed nominee ceased to be a director, chief executive officer or chief financial officer and which resulted from an event that occurred while the current or proposed nominee was a director, chief executive officer or chief financial officer; (ii) served as a director or executive officer of any company that, while the current or proposed nominee was acting in that capacity, or within a year after the current or proposed nominee ceased to act in that capacity, became bankrupt, made a proposal under any legislation relating to bankruptcy or insolvency or was subject to or instituted any proceedings, arrangement or compromise with creditors or had a receiver, receiver manager or trustee appointed to hold the company's assets other than Messrs. Blidner and da Cunha; or (iii) become bankrupt, made a proposal under any legislation relating to bankruptcy or insolvency, or become subject to or instituted any proceedings, arrangement or compromise with creditors, or had a receiver, receiver manager or trustee appointed to hold his or her assets. Mr. Blidner was a director of AT&T Canada Inc. from August 2002 to January 2003. On October 15, 2002, AT&T Canada Inc. filed under the *Companies' Creditors Arrangement Act* (Canada) in connection with a capital restructuring process. The order was in effect until February 28, 2003. Mr. Cunha was a director of Varig S.A. – Vição Aérea Rio-Grandense from February 2005 to October 2005. On June 17, 2005, Varig S.A. – Vição Aérea Rio-Grandense applied for a grant of judicial recovery with a view to restructuring payments to its creditors. On August 20, 2010, Varig S.A. – Vição Aérea Rio-Grandense was declared bankrupt. The bankruptcy proceedings are still underway.

Penalties or Sanctions

To the knowledge of our company, no current or proposed director or executive officer of the BPY General Partner or the Managers, nor any personal holding company thereof owned or controlled by them: (i) has been subject to any penalties or sanctions imposed by a court relating to securities legislation or by a securities regulatory authority or has entered into a settlement agreement with a securities regulatory authority; or (ii) has been subject to any other penalties or sanctions imposed by a court or regulatory body that would likely be considered important to a reasonable investor in making an investment decision.

Personal Bankruptcies

To the knowledge of our company, within the past ten years, no current or proposed director or executive officer of the BPY General Partner or the Managers, nor any personal holding company thereof owned or controlled by them, has become bankrupt, made a proposal under any legislation relating to bankruptcy or insolvency, has become subject to or instituted any proceedings, arrangement or compromise with creditors, or had a receiver, receiver manager or trustee appointed to hold his or her assets or the assets of his or her holding company.

INTEREST OF MANAGEMENT AND OTHERS IN MATERIAL TRANSACTIONS

Except as disclosed in this prospectus, no proposed director or senior officer of the BPY General Partner or the Managers or other insider of our company, nor any associate or affiliate of the foregoing persons, has any existing or potential material conflict of interest with our company, the Property Partnership or any of its subsidiaries or interest in any material transaction involving our company, the Property Partnership or any of its subsidiaries.

PRIOR SALES

On January 3, 2013, our company issued 36 limited partnership units to Brookfield Asset Management in connection with our formation. On January 4, 2013, the Property Partnership issued 40 limited partnership units to our company in connection with its formation.

MATERIAL CONTRACTS

The following are the only material contracts, other than contracts entered into in the ordinary course of business, which have been entered into by us since our formation or which are proposed to be entered into by us:

1. Amended and Restated Master Purchase Agreement, dated February 1, 2013, between our company, Brookfield Holding Partnership I L.P. and Brookfield Asset Management described under the heading “The Spin-Off”;
2. Master Services Agreement, to be dated the date of the spin-off, by and among Brookfield Asset Management, the Service Recipients and the Managers described under the heading “Management and Our Master Services Agreement – Our Master Services Agreement”;
3. Relationship Agreement, to be dated the date of the spin-off, by and among Brookfield Asset Management, our company and the Managers and others described under the heading “Relationship with Brookfield – Relationship Agreement”;
4. Registration Rights Agreement, to be dated the date of the spin-off, between our company and Brookfield Asset Management described under the heading “Relationship with Brookfield – Registration Rights Agreement”;
5. Voting Agreement, to be dated the date of the spin-off, between Brookfield Asset Management, the Property General Partner and our company described under the heading “Voting Agreements”;
6. Amended and Restated Limited Partnership Agreement of our partnership, to be dated prior to the date of the spin-off, described under the heading “Description of Our Units and Our Limited Partnership Agreement”; and
7. Amended and Restated Limited Partnership Agreement of the Property Partnership, to be dated prior to the date of the spin-off, described under the heading “Description of the Property Partnership Limited Partnership Agreement”.

Copies of the agreements noted above, following execution where not executed, will be made available, free of charge, by the BPY General Partner and will be available electronically on the website of the SEC at www.sec.gov and on our SEDAR profile at www.sedar.com. Written requests for such documents should be directed to our Corporate Secretary at 73 Front Street, 5th Floor, Hamilton HM 12, Bermuda.

ADDITIONAL INFORMATION

We have filed with the SEC a registration statement on Form 20-F under the Exchange Act with respect to our units to be distributed in connection with the spin-off. This prospectus does not contain all the information included in the registration statement on Form 20-F. For further information with respect to our units, please refer to the registration statement on Form 20-F and to the schedules and exhibits filed with it. Statements contained in this prospectus as to the contents of certain documents are not necessarily complete and, in each instance, reference is made to the registration statement on Form 20-F.

Brookfield Asset Management is, and we will be, required to file documents required by Canadian securities laws electronically with Canadian securities regulatory authorities and these filings will be available on our or Brookfield Asset Management’s SEDAR profile at www.sedar.com. Written requests for such documents should be directed to our Corporate Secretary at 73 Front Street, 5th Floor, Hamilton HM 12, Bermuda.

In addition, Brookfield Asset Management and our company are both subject to the information filing requirements of the Exchange Act, and accordingly are required to file periodic reports and other information with the SEC. As a foreign private issuer under the SEC’s regulations, we expect to file annual reports on Form 20-F and will

furnish other reports on Form 6-K. The information disclosed in our reports may be less extensive than that required to be disclosed in annual and quarterly reports on Forms 10-K and 10-Q required to be filed with the SEC by U.S. issuers. Moreover, as a foreign private issuer, we are not subject to the proxy requirements under Section 14 of the Exchange Act, and the BPY General Partner's directors and our principal unitholders are not subject to the insider short swing profit reporting and recovery rules under Section 16 of the Exchange Act. Our and Brookfield Asset Management's SEC filings are available at the SEC's website at www.sec.gov. You may also read and copy any document we or Brookfield Asset Management files with the SEC at the public reference facilities maintained by the SEC at SEC Headquarters, Public Reference Section, 100 F Street, N.E., Washington D.C. 20549. You may obtain information on the operation of the SEC's public reference facilities by calling the SEC at 1-800-SEC-0330.

STATUTORY RIGHTS OF WITHDRAWAL AND RESCISSION

Canadian securities legislation requires that the following language appear in this prospectus:

Securities legislation in certain of the provinces and territories of Canada provides purchasers with the right to withdraw from an agreement to purchase securities. This right may be exercised within two business days after receipt or deemed receipt of a prospectus and any amendment. In several of the provinces and territories, the securities legislation further provides a purchaser with remedies for rescission or, in some jurisdictions, revisions of the price or damages if the prospectus and any amendment contains a misrepresentation or is not delivered to the purchaser, provided that the remedies for rescission, revision of the price or damages are exercised by the purchaser within the time limit prescribed by the securities legislation of the purchaser's province or territory. The purchaser should refer to any applicable provisions of the securities legislation of the purchaser's province or territory for the particulars of these rights or consult with a legal advisor.

However, in light of the fact that our units are being distributed pursuant to the spin-off, we believe that these remedies are not available in the circumstances of this distribution.

INDEX TO FINANCIAL STATEMENTS

	<u>Page</u>
Consent of Independent Registered Chartered Accountants	F-2
Carve-out financial statements of the Commercial Property Operations of Brookfield Asset Management Inc. as at December 31, 2011 and December 31, 2010 and for each of the years in the three-year period ended December 31, 2011	F-3
Condensed carve-out financial statements of the Commercial Property Operations of Brookfield Asset Management Inc. as at September 30, 2012 and December 31, 2011 and for the three and nine month periods ended September 30, 2012 and September 30, 2011	F-40
Balance sheet of Brookfield Property Partners L.P. as at January 15, 2013	F-59
Balance sheet of Brookfield Property Partners Limited as at January 15, 2013	F-63
Consolidated financial statements of General Growth Properties, Inc. as of December 31, 2012 and December 31, 2011 and for each of the three years in the period ended December 31, 2012	F-67

CONSENT OF INDEPENDENT REGISTERED CHARTERED ACCOUNTANTS

We have read the prospectus of Brookfield Property Partners L.P. dated March 15, 2013. We have complied with Canadian generally accepted standards for an auditor's involvement with offering documents.

We consent to the use in the above-mentioned prospectus of our report to the Board of Directors of Brookfield Asset Management Inc. on the carve-out balance sheets as at December 31, 2011 and December 31, 2010, and the carve-out statements of income (loss), comprehensive income (loss), changes in equity and cash flow for each of the years in the three-year period ended December 31, 2011 of the Commercial Property Operations of Brookfield Asset Management Inc. and supplemental schedule of investment property information as at December 31, 2011. Our report is dated November 19, 2012.

We also consent to the use in the above-mentioned prospectus of our report to the Directors of Brookfield Property Partners Limited on the balance sheet of Brookfield Property Partners Limited as at January 15, 2013. Our report is dated February 1, 2013.

We also consent to the use in the above-mentioned prospectus of our report to the Directors of Brookfield Property Partners L.P. on the balance sheet of Brookfield Property Partners L.P. as at January 15, 2013. Our report is dated February 1, 2013.

(Signed) DELOITTE LLP

Independent Registered Chartered Accountants
Licensed Public Accountants
Toronto, Canada
March 15, 2013

**COMMERCIAL PROPERTY OPERATIONS OF BROOKFIELD
ASSET MANAGEMENT INC.**

Carve-out financial statements as at December 31, 2011 and December 31, 2010
and for each of the years in the three-year period
ended December 31, 2011

Report of Independent Registered Chartered Accountants

To the Board of Directors of
Brookfield Asset Management Inc.

We have audited the accompanying carve-out financial statements of the Commercial Property Operations of Brookfield Asset Management Inc. (the “Business”), which comprise the carve-out balance sheets as at December 31, 2011 and December 31, 2010, and the carve-out statements of income (loss), comprehensive income (loss), changes in equity and cashflow for each of the years in the three-year period ended December 31, 2011, and the notes to the carve-out financial statements. Our audit also included a supplemental schedule of investment property information as at December 31, 2011 (the “Schedule”).

Management’s Responsibility for the Carve-out Financial Statements and the Schedule

Management is responsible for the preparation and fair presentation of these carve-out financial statements in accordance with International Financial Reporting Standards as issued by the International Accounting Standards Board and the Schedule, and for such internal control as management determines is necessary to enable the preparation of carve-out financial statements and the Schedule that are free from material misstatement, whether due to fraud or error.

Auditor’s Responsibility

Our responsibility is to express an opinion on these carve-out financial statements and the Schedule based on our audits. We conducted our audits in accordance with Canadian generally accepted auditing standards and the standards of the Public Company Accounting Oversight Board (United States). Those standards require that we comply with ethical requirements and plan and perform the audit to obtain reasonable assurance about whether the carve-out financial statements and the Schedule are free from material misstatement.

An audit involves performing procedures to obtain audit evidence about the amounts and disclosures in the carve-out financial statements and the Schedule. The procedures selected depend on the auditor’s judgment, including the assessment of the risks of material misstatement of the carve-out financial statements and the Schedule, whether due to fraud or error. In making those risk assessments, the auditor considers internal control relevant to the entity’s preparation and fair presentation of the carve-out financial statements and the Schedule in order to design audit procedures that are appropriate in the circumstances, but not for the purpose of expressing an opinion on the effectiveness of the entity’s internal control. An audit also includes evaluating the appropriateness of accounting policies used and the reasonableness of accounting estimates made by management, as well as evaluating the overall presentation of the carve-out financial statements and the Schedule.

We believe that the audit evidence we have obtained in our audits is sufficient and appropriate to provide a basis for our audit opinion.

Opinion

In our opinion, the carve-out financial statements present fairly, in all material respects, the financial position of the Business as at December 31, 2011 and December 31, 2010 and its financial performance and cashflows for each of the years in the three-year period ended December 31, 2011 in accordance with International Financial Reporting Standards as issued by the International Accounting Standards Board. Also, in our opinion, the Schedule, when considered in relation to the carve-out financial statements taken as a whole, presents fairly in all material respects the information set forth therein.

/s/ Deloitte & Touche LLP

Independent Registered Chartered Accountants
Licensed Public Accountants
Toronto, Canada
November 19, 2012

Commercial Property Operations of Brookfield Asset Management Inc. Carve-out Balance Sheets

(US\$ Millions)	Note	Dec. 31, 2011	Dec. 31, 2010
Assets			
Non-current assets			
Investment properties	5	\$ 27,594	\$ 20,960
Equity accounted investments	7	6,888	4,402
Other non-current assets	9	2,532	1,954
Loans and notes receivable	10	985	537
		37,999	27,853
Current assets			
Loans and notes receivable	10	773	1,543
Accounts receivable and other	11	796	772
Cash and cash equivalents		749	399
		2,318	2,714
Total assets		\$ 40,317	\$ 30,567
Liabilities and equity in net assets			
Non-current liabilities			
Property debt	12	\$ 13,978	\$ 9,173
Capital securities	13	994	1,038
Other non-current liabilities	14	493	1,107
Deferred tax liability	15	728	555
		16,193	11,873
Current liabilities			
Property debt	12	1,409	2,791
Accounts payable and other liabilities	16	1,221	759
		2,630	3,550
Equity in net assets			
Equity in net assets attributable to parent company	17	11,881	7,464
Non-controlling interests	17	9,613	7,680
Total equity in net assets		21,494	15,144
Total liabilities and equity in net assets		\$ 40,317	\$ 30,567

See accompanying notes to the carve-out financial statements

Commercial Property Operations of Brookfield Asset Management Inc. Carve-out Statements of Income (Loss)

(US\$ Millions) Years ended December 31,	Note	2011	2010	2009
Commercial property revenue	18	\$2,425	\$2,102	\$1,919
Hospitality revenue		164	-	-
Investment and other revenue	19	231	168	80
Total revenue		2,820	2,270	1,999
Direct commercial property expense	20	944	852	795
Direct hospitality expense	21	138	-	-
Investment and other expense	22	54	26	(18)
Interest expense		977	790	635
Administration expense	23	104	109	147
Total expenses		2,217	1,777	1,559
Fair value gains (losses)	24	1,112	574	(887)
Realized gains		365	250	39
Share of net earnings (losses) from equity accounted investments	7	2,104	870	(461)
Income (loss) before income taxes		4,184	2,187	(869)
Income tax (expense) benefit	15	(439)	(78)	135
Net income (loss)		\$3,745	\$2,109	\$ (734)
Net income (loss) attributable to				
Parent company		\$2,323	\$1,026	\$ (477)
Non-controlling interests		1,422	1,083	(257)
		\$3,745	\$2,109	\$ (734)

See accompanying notes to the carve-out financial statements

Commercial Property Operations of Brookfield Asset Management Inc. Carve-out Statements of Comprehensive Income (Loss)

(US\$ Millions) Years ended December 31,	Note	2011	2010	2009
Net income (loss)		\$ 3,745	\$ 2,109	\$ (734)
Other comprehensive income (loss)	17 (c)			
Foreign currency translation		(387)	430	847
Available-for-sale securities		4	(2)	(25)
Cash flow hedges		(258)	67	14
		(641)	495	836
Comprehensive income		\$ 3,104	\$ 2,604	\$ 102
Comprehensive income (loss) attributable to Parent company				
Net income (loss)		\$ 2,323	\$ 1,026	\$ (477)
Other comprehensive income (loss)		(365)	368	536
		1,958	1,394	59
Non-controlling interests				
Net income (loss)		1,422	1,083	(257)
Other comprehensive income (loss)		(276)	127	300
		1,146	1,210	43
Total comprehensive income		\$ 3,104	\$ 2,604	\$ 102

See accompanying notes to the carve-out financial statements

Commercial Property Operations of Brookfield Asset Management Inc.

Carve-out Statements of Changes in Equity

(US\$ Millions)	Equity in net assets	Accumulated Other Comprehensive Income				Equity in net assets attributable to parent company	Non-controlling interests	Total equity in net assets
		Foreign currency translation	Cash flow hedges	Available-for-sale securities	Total			
Balance as at January 1, 2009	\$ 5,622	\$ -	\$ (32)	\$ (1)	\$ (33)	\$ 5,589	\$ 3,931	\$ 9,520
Net income (loss)	(477)	-	-	-	-	(477)	(257)	(734)
Other comprehensive income (loss)	-	528	16	(8)	536	536	300	836
Contributions	1,356	-	-	-	-	1,356	1,445	2,801
(Distributions)	(1,028)	-	-	-	-	(1,028)	(182)	(1,210)
Balance as at December 31, 2009	\$ 5,473	\$ 528	\$ (16)	\$ (9)	\$ 503	\$ 5,976	\$ 5,237	\$11,213
Net income	1,026	-	-	-	-	1,026	1,083	2,109
Other comprehensive income	-	296	67	5	368	368	127	495
Contributions	2,185	-	-	-	-	2,185	1,529	3,714
(Distributions)	(2,091)	-	-	-	-	(2,091)	(296)	(2,387)
Balance as at December 31, 2010	\$ 6,593	\$ 824	\$ 51	\$ (4)	\$ 871	\$ 7,464	\$ 7,680	\$15,144
Net income	2,323	-	-	-	-	2,323	1,422	3,745
Other comprehensive income (loss)	-	(218)	(155)	8	(365)	(365)	(276)	(641)
Contributions	2,909	-	-	-	-	2,909	1,684	4,593
(Distributions)	(450)	-	-	-	-	(450)	(897)	(1,347)
Balance as at December 31, 2011	\$ 11,375	\$ 606	\$ (104)	\$ 4	\$ 506	\$ 11,881	\$ 9,613	\$21,494

See accompanying notes to the carve-out financial statements

Commercial Property Operations of Brookfield Asset Management Inc.

Carve-out Statements of Cashflow

(US\$ Millions) Years ended December 31,	2011	2010	2009
Operating activities			
Net income (loss)	\$ 3,745	\$ 2,109	\$ (734)
Share of net earnings (losses) from equity accounted investments	(2,104)	(870)	461
Fair value (gains) losses	(1,112)	(574)	887
Deferred income tax	275	(39)	(195)
Realized gains	(365)	(250)	(39)
Accretion of discount on loan receivable	(39)	(28)	-
Depreciation and amortization	20	21	16
Initial direct leasing costs	(37)	(19)	(20)
Working capital and other	1,228	460	(210)
	1,611	810	166
Financing activities			
Property debt, issuance	1,954	1,467	2,070
Property debt, repayments	(3,536)	(1,906)	(1,402)
Other secured debt, issuance	1,022	168	304
Other secured debt, repayments	(683)	(268)	(445)
Capital securities redeemed	(25)	-	-
Proceeds from equity installment receivable	121	-	-
Non-controlling interests, issued	667	1,038	1,024
Non-controlling interests, purchased	(86)	-	-
Non-controlling interests, distributions	(410)	(225)	(154)
Contributions from parent company	307	358	769
Distributions to parent company	(337)	(551)	(133)
	(1,006)	81	2,033
Investing activities			
Investment properties, proceeds of dispositions	1,537	804	98
Investment properties, investments	(373)	(692)	(991)
Distributions from equity accounted investments	-	316	-
Investment in equity accounted investments	(1,053)	(485)	-
Proceeds from sale of investments	101	109	-
Financial assets, investments	(150)	(463)	(162)
Foreign currency hedges of net investments	(97)	(35)	-
Loans and notes receivables, collected	744	302	228
Loans and notes receivables, advanced	(181)	(102)	(129)
Loan receivable from parent company, collected	658	-	-
Loan receivable from parent company, advanced	(364)	(28)	(653)
Other property, plant and equipment, investments	-	(8)	(1)
Restricted cash and deposits	(25)	13	(55)
Capital expenditures - development and redevelopment	(447)	(355)	(351)
Capital expenditures - operating properties	(605)	(130)	(140)
	(255)	(754)	(2,156)
Increase in cash and cash equivalents	350	137	43
Cash and cash equivalents, beginning of year	399	262	219
Cash and cash equivalents, end of year	\$ 749	\$ 399	\$ 262

See accompanying notes to the carve-out financial statements

Notes to the Carve-out Financial Statements

NOTE 1: NATURE AND DESCRIPTION OF THE OPERATIONS

The Commercial Property Operations of Brookfield Asset Management Inc. (“Brookfield” or the “parent company”) consist of substantially all of Brookfield’s commercial property operations, including office, retail, multi-family and industrial and opportunistic investments, located in the United States, Canada, Australia, Brazil and Europe that have historically been owned and operated, both directly and through its operating entities, by Brookfield (collectively, the “Business” or the “company”). These operations include interests in 126 office properties and 184 retail properties. In addition, Brookfield has interests in a multi-family and industrial platform and an 18 million square foot commercial office development pipeline.

Brookfield will effect a reorganization so that an interest in the Business is acquired by holding entities, which will be owned by a subsidiary of Brookfield Property Partners L.P. (the “partnership”), a newly formed limited partnership. Brookfield intends to transfer the Business through a special dividend to holders of its Class A limited voting shares and Class B limited voting shares of the partnership’s non-voting limited partnership units (the “spin-off”). The partnership’s sole direct investment will be a limited partner interest in Brookfield Property L.P. (the “property partnership”) which will control the Business through holding entities. It is currently anticipated that immediately following the spin-off, holders of Class A limited voting shares and Class B limited voting shares will own approximately 7.5% of the issued and outstanding units of the company on a fully-exchanged basis and Brookfield will hold units of the company and units of the property partnership that, taken together on a fully-exchanged basis, represent approximately 92.5% of the units of the company. The partnership will control the strategic, financial and operating policy decisions of the property partnership pursuant to a voting agreement to be entered into between the partnership and Brookfield. Wholly-owned subsidiaries of Brookfield will serve as the general partners for both the partnership and the property partnership.

The parent company’s registered head office is Brookfield Place, 181 Bay Street, Suite 300, Toronto, Ontario, M5J 2T3.

NOTE 2: SIGNIFICANT ACCOUNTING POLICIES

a) Basis of presentation

These carve-out financial statements (the “financial statements”) have been prepared in accordance with International Financial Reporting Standards (“IFRS”) as issued by the International Accounting Standards Board (“IASB”) using the historical books and records of Brookfield. The financial statements represent a carve-out of the assets, liabilities, revenues, expenses, and cashflows of the Business that will be contributed to the partnership. The principal operating subsidiaries of the Business generally maintain their own independent management and infrastructure. To the extent that certain resources are centralized by Brookfield and shared across entities including those of the Business, such as information technology, fees for access to and use of such resources have been charged to the respective subsidiaries as a means of allocation of such costs across the operations. Such fees are included in the results of operations of the Business. The financial statements do not include the parent company’s general partner interests in certain of the retail and other investments as these interests are not being transferred to the partnership.

The financial statements present the equity in the net assets of the Business rather than the shareholders’ equity. Non-controlling interests in the net assets and results of the subsidiaries within the Business are shown separately in equity in the carve-out balance sheet. In addition, while the Business is not a taxable legal entity, current and deferred income taxes have been provided in these carve-out financial statements as if it were.

Due to the inherent limitations of carving out the assets, liabilities, operations and cashflows from larger entities, these financial statements may not necessarily reflect the company’s financial position, results of operations and cashflow for future periods, nor do they reflect the financial position, results of operations and cashflow that would have been realized had the Business been a stand-alone entity during the periods presented.

The financial statements are prepared on a going concern basis and have been presented in U.S. dollars rounded to the nearest million unless otherwise indicated. The accounting policies set out below have been applied consistently in all material respects. Standards and interpretations effective for future accounting periods are described in Note 4.

b) Investment properties

Investment properties include operating properties held to earn rental income and properties that are being constructed or developed for future use as investment properties. Operating properties and development properties are recorded at fair value, determined based on available market evidence, at the balance sheet date. Related fair value gains and losses are recorded in net income in the period in which they arise.

The cost of development properties includes direct development costs, realty taxes and borrowing costs directly attributable to the development. Borrowing costs associated with direct expenditures on properties under development or redevelopment are capitalized. Borrowing costs are also capitalized on the purchase cost of a site or property acquired specifically for redevelopment in the short-term but only where activities necessary to prepare the asset for development or redevelopment are in progress. The amount of borrowing costs capitalized is determined first by reference to borrowings specific to the project, where relevant, and otherwise by applying a weighted average cost of borrowings to eligible expenditures after adjusting for borrowings associated with other specific developments. Where borrowings are associated with specific developments, the amount capitalized is the gross cost incurred on those borrowings less any investment income arising on their temporary investment. Borrowing costs are capitalized from the commencement of the development until the date of practical completion. The capitalization of borrowing costs is suspended if there are prolonged periods when development activity is interrupted. The Business considers practical completion to have occurred when the property is capable of operating in the manner intended by management. Generally this occurs upon completion of construction and receipt of all necessary occupancy and other material permits. Where the Business has pre-leased space as of or prior to the start of the development and the lease requires the Business to construct tenant improvements which enhance the value of the property, practical completion is considered to occur on completion of such improvements.

Initial direct leasing costs incurred by the Business in negotiating and arranging tenant leases are added to the carrying amount of investment properties.

c) Equity accounted investments

(i) Investments in joint ventures

A joint venture is a contractual arrangement pursuant to which the Business and other parties undertake an economic activity that is subject to joint control whereby the strategic financial and operating policy decisions relating to the activities of the joint venture require the unanimous consent of the parties sharing control.

Joint venture arrangements that involve the establishment of a separate entity in which each venture has an interest are referred to as jointly controlled entities. The Business reports its interests in jointly controlled entities using the equity method of accounting. Under the equity method, investments in jointly controlled entities are carried in the carve-out balance sheet at cost as adjusted for the company's proportionate share of post-acquisition changes in the net assets of the joint ventures, or for post-acquisition changes in any excess of the company's carrying amount over the net assets of the joint ventures, less any identified impairment loss. When the company's share of losses of a joint venture equals or exceeds its interest in that joint venture, the Business discontinues recognizing its share of further losses. An additional share of losses is provided for and a liability is recognized only to the extent that the company has incurred legal or constructive obligations to fund the entity or made payments on behalf of that entity.

Where the Business undertakes its activities under joint venture arrangements through a direct interest in the joint venture's assets, rather than through the establishment of a separate entity, the company's proportionate share of joint venture assets, liabilities, revenues and expenses are recognized in the financial statements and classified according to their nature.

Where the Business transacts with its jointly controlled entities, unrealized profits and losses are eliminated to the extent of the company's interest in the joint venture. Balances outstanding between the Business and jointly controlled entities in which it has an interest are not eliminated in the carve-out balance sheet.

(ii) Investments in associates

An associate is an entity over which the investor has significant influence but not control and that is not a subsidiary or an interest in a joint venture.

The results and assets and liabilities of associates are incorporated in the financial statements using the equity method of accounting. Under the equity method, investments in associates are carried in the carve-out balance sheet at cost as adjusted for the company's proportionate share of post-acquisition changes in the net assets of the associates, or for post-acquisition changes in any excess of the company's carrying amount over the net assets of the associates, less any identified impairment loss. When the company's share of losses of an associate equals or exceeds its interest in that associate, the Business discontinues recognizing its share of further losses. An additional share of losses is provided for and a liability is recognized only to the extent that the Business has incurred legal or constructive obligations or made payments on behalf of that associate.

Where the Business transacts with an associate of the Business, profits and losses are eliminated to the extent of the company's interest in the relevant associate. Balances outstanding between the Business and associates are not eliminated in the carve-out balance sheet.

d) Other Property, Plant and Equipment

The company accounts for its other property, plant and equipment, using the revaluation method or the cost model, depending on the nature of the asset and the operating segment. Other property, plant and equipment measured using the revaluation method is initially measured at cost and subsequently carried at its revalued amount, being the fair value at the date of the revaluation less any subsequent accumulated depreciation and any accumulated impairment losses. Under the cost method, assets are initially recorded at cost and are subsequently depreciated over the assets' useful lives, unless an impairment is identified requiring a write-down to estimated fair value.

e) Loans and notes receivable

Loans and notes receivable are carried at amortized cost with interest income recognized following the effective interest method. Notes receivable purchased at a discount are also carried at amortized cost with discounts amortized over the remaining expected life of the loan following the effective interest method.

A loan is considered impaired when, based upon current information and events, it is probable that the company will be unable to collect all amounts due for both principal and interest according to the contractual terms of the loan agreement. Loans are evaluated individually for impairment given the unique nature and size of each loan. For each collateralized loan, the company's finance subsidiaries perform a quarterly review of all collateral properties underlying the loans receivables. Impairment is measured based on the present value of expected future cashflows discounted at the loan's effective interest rate or the fair value of the collateral if the loan is collateral dependent.

f) Taxation

Current income tax assets and liabilities are measured at the amount expected to be paid to tax authorities by the parent company in respect of the Business or directly by the company's taxable subsidiaries, net of recoveries, based on the tax rates and laws enacted or substantively enacted at the balance sheet date. Deferred income tax liabilities are provided for using the liability method on temporary differences between the tax bases and carrying amounts of assets and liabilities. Deferred income tax assets are recognized for all deductible temporary differences, carry forward of unused tax credits and unused tax losses, to the extent that it is probable that deductions, tax credits and tax losses can be utilized. The carrying amount of deferred income tax assets is reviewed at each balance sheet date and reduced to the extent it is no longer probable that the income tax asset will be recovered. Deferred income tax assets and liabilities are measured at the tax rates that are expected to apply to the year when the asset is realized or the liability settled, based on the tax rates and laws that have been enacted or substantively enacted at the balance sheet date. Current and deferred income tax relating to items recognized directly in equity are also recognized directly in equity.

g) Provisions

A provision is a liability of uncertain timing or amount. Provisions are recognized when the Business has a present legal or constructive obligation as a result of past events, it is probable that an outflow of resources will be required to settle the obligation and the amount can be reliably estimated. Provisions are not recognized for future operating losses. Provisions are measured at the present value of the expenditures expected to be required to settle the obligation using a discount rate that reflects current market assessments of the time value of money and the risks specific to the obligation. Provisions are re-measured at each balance sheet date using the current discount rate. The increase in the provision due to passage of time is recognized as interest expense.

h) Foreign currencies

The financial statements are presented in U.S. dollars, which is the functional currency of the parent company and the presentation currency for the financial statements.

Assets and liabilities of subsidiaries or equity accounted investees having a functional currency other than the U.S. dollar are translated at the rate of exchange at the balance sheet date. Revenues and expenses are translated at average rates for the period. The resulting foreign currency translation adjustments are recognized in other comprehensive income ("OCI").

Foreign currency transactions are translated into the functional currency using exchange rates prevailing at the date of the transactions. At the end of each reporting period, foreign currency denominated monetary assets and liabilities are translated to the functional currency using the prevailing rate of exchange at the balance sheet date. Gains and losses on

translation of monetary items are recognized in the income statement in interest and other, except for those related to monetary liabilities qualifying as hedges of the company's investment in foreign operations or certain intercompany loans to or from a foreign operation for which settlement is neither planned nor likely to occur in the foreseeable future, which are included in other comprehensive income.

i) Revenue recognition

(i) Investment properties

The Business has retained substantially all of the risks and benefits of ownership of its investment properties and therefore accounts for leases with its tenants as operating leases. Revenue recognition under a lease commences when the tenant has a right to use the leased asset. Generally, this occurs on the lease inception date or, where the Business is required to make additions to the property in the form of tenant improvements which enhance the value of the property, upon substantial completion of those improvements. The total amount of contractual rent to be received from operating leases is recognized on a straight-line basis over the term of the lease; a straight-line rent receivable, which is included in the carrying amount of investment property, is recorded for the difference between the rental revenue recorded and the contractual amount received.

Rental revenue also includes percentage participating rents and recoveries of operating expenses, including property and capital taxes. Percentage participating rents are recognized when tenants' specified sales targets have been met. Operating expense recoveries are recognized in the period that recoverable costs are chargeable to tenants.

(ii) Performance and management fee revenue

Certain of the company's operating subsidiaries are entitled to management fees and performance fees on the management of properties for third parties. The Business recognizes management fees as earned. The Business recognizes performance fees in revenue when the amount receivable from its fund partners is determinable at the end of a contractually specified term.

j) Derivative financial instruments and hedge accounting

Derivative instruments are recorded in the carve-out balance sheets at fair value, including those derivatives that are embedded in financial or non-financial contracts and which are not closely related to the host contract.

The following summarizes the company's classification and measurement of financial assets and liabilities:

	Classification	Measurement
Financial assets		
Non-current financial assets		
Equity securities designated as available-for-sale ("AFS")	AFS	Fair value
U.S. Office Fund option	FVTPL ⁽¹⁾	Fair value
Brookfield Residential promissory notes	Loans and receivables	Amortized cost
Loans receivable designated as FVTPL	FVTPL	Fair value
Other loans receivable	Loans and receivables	Amortized cost
Receivables and other assets		
Accounts receivable	Loans and receivables	Amortized cost
Loan receivable from affiliate	Loans and receivables	Amortized cost
Restricted cash and deposits	Loans and receivables	Amortized cost
Cash and cash equivalents	Loans and receivables	Amortized cost
Financial liabilities		
Commercial property debt	Other liabilities	Amortized cost ⁽²⁾
Capital securities – corporate	Other liabilities	Amortized cost
Other non-current financial liabilities		
Loan payable	Other liabilities	Amortized cost
U.S. Office Fund true-up obligation	Other liabilities	Amortized cost ⁽²⁾
Accounts payable and accrued liabilities	Other liabilities	Amortized cost

⁽¹⁾ Fair value through profit and loss ("FVTPL")

⁽²⁾ Except for derivatives embedded in the related financial instruments that are classified as FVTPL

The company's subsidiaries selectively utilize derivative financial instruments primarily to manage financial risks, including interest rate and foreign exchange risks. Derivative financial instruments are recorded at fair value determined on a credit adjusted basis.

The Business applies hedge accounting to derivative financial instruments in cashflow hedging relationships, and to derivative and non-derivative financial instruments designated as hedges of net investments in subsidiaries. Hedge accounting is discontinued prospectively when the hedge relationship is terminated or no longer qualifies as a hedge, or when the hedging item is sold or terminated.

In cashflow hedging relationships, the effective portion of the change in the fair value of the hedging derivative is recognized in OCI while the ineffective portion is recognized in net income. Hedging gains and losses recognized in accumulated other comprehensive income ("AOCI") are reclassified to net income in the periods when the hedged item affects net income. Gains and losses on derivatives are immediately reclassified to investment and other income when the hedged item is sold or terminated or when it is determined that a hedged forecasted transaction is no longer probable.

In a net investment hedging relationship, the effective portion of foreign exchange gains and losses on the hedging instruments is recognized in OCI and the ineffective portion is recognized in net income. The amounts recorded in AOCI are recognized in net income when there is a disposition or partial disposition of the foreign subsidiary.

Changes in the fair value of derivative instruments, including embedded derivatives, that are not designated as hedges for accounting purposes are recognized in fair value gains (losses) or general and administrative expense consistent with the underlying nature and purpose of the derivative instrument.

The asset or liability relating to unrealized gains and losses on derivative financial instruments are recorded in accounts receivable and other or accounts payable and other, respectively.

k) Goodwill

Goodwill represents the excess of the price paid for the acquisition of a consolidated entity over the fair value of the net identifiable tangible and intangible assets and liabilities acquired. Goodwill is allocated to the cash generating unit to which it relates. The Business identified cash generating units as identifiable groups of assets that are largely independent of the cash inflows from other assets to group of assets.

Goodwill is evaluated for impairment annually or more often if events or circumstances indicate there may be impairment. Impairment is determined for goodwill by assessing if the carrying value of a cash generating unit, including the allocated goodwill, exceeds its recoverable amount determined as the greater of the estimated fair value less costs to sell or the value in use. Impairment losses recognized in respect of a cash generating unit are first allocated to the carrying value of goodwill and any excess is allocated to the carrying amount of assets in the cash generating unit. Any goodwill impairment is charged to income in the period in which the impairment is identified. Impairment losses on goodwill are not subsequently reversed.

l) Business combinations

The acquisition of businesses is accounted for using the acquisition method. The cost of an acquisition is measured at the aggregate of the fair values, at the date of exchange, of assets given, liabilities incurred or assumed, and equity instruments issued in exchange for control of the acquiree. The acquiree's identifiable assets, liabilities and contingent liabilities that meet the conditions for recognition under IFRS 3, "Business Combinations" ("IFRS 3"), are recognized at their fair values at the acquisition date, except for non-current assets that are classified as held-for-sale in accordance with IFRS 5, "Non-current Assets Held for Sale and Discontinued Operations", which are recognized and measured at fair value, less costs to sell. The interests of non-controlling shareholders in the acquiree are initially measured at the non-controlling interests' proportion of the net fair value of the identifiable assets, liabilities and contingent liabilities recognized.

To the extent the fair value of consideration paid exceeds the fair value of the net identifiable tangible and intangible assets, the excess is recorded as goodwill. To the extent the fair value of consideration paid is less than the fair value of net identifiable tangible and intangible assets, the excess is recognized in net income.

Where a business combination is achieved in stages, previously held interests in the acquired entity are re-measured to fair value at the acquisition date, which is the date control is obtained, and the resulting gain or loss, if any, is recognized in net income. Amounts arising from interests in the acquiree prior to the acquisition date that have previously been recognized in other comprehensive income are reclassified to net income. Changes in the company's ownership interest of a subsidiary that do not result in a gain or loss of control are accounted for as equity transactions and are recorded as a component of equity. Acquisition costs are recorded as an expense in net income as incurred.

m) Cash and cash equivalents

Cash and cash equivalents include cash and short-term investments with original maturities of three months or less.

n) Critical judgments in applying accounting policies

The following are the critical judgments that have been made in applying the company's accounting policies and that have the most significant effect on the amounts in the financial statements:

(i) Investment in U.S. Office Fund

The company's investment in the U.S. Office Fund (the "Fund") is described in Note 6. The critical judgments made in accounting for the Fund relate to the company's determination that it obtained control of the Fund upon exercise of the U.S. Office Fund Option, which is described in Note 6, in the third quarter of 2011, the measurement of the transactions related to the exercise of the U.S. Office Fund Option and redemption of non-controlling interests in the Fund, as well as the classification of gains or losses resulting from the exercise of the option and redemption of non-controlling interests in earnings or equity. Prior to exercise of the U.S. Office Fund Option, critical judgments in respect of the accounting for the Fund related to the determination that the Fund was subject to joint control based on the rights assigned to the company and its joint venture partners under the joint venture agreement and the classification of certain of the investments in the venture as liabilities or equity, the identification of contractual provisions in the joint venture agreement that are accounted for separately as financial instruments under IAS 39, "Financial Instruments – Recognition and Measurement" ("IAS 39").

(ii) Investment property

The company's accounting policies relating to investment property are described in Note 2(b). In applying this policy, judgment is applied in determining whether certain costs are additions to the carrying amount of the property and, for properties under development, identifying the point at which practical completion of the property occurs and identifying the directly attributable borrowing costs to be included in the carrying value of the development property. Judgment is also applied in determining the extent and frequency of independent appraisals.

(iii) Income taxes

The Business applies judgment in determining the tax rate applicable to its Real Estate Investment Trust ("REIT") subsidiaries and identifying the temporary differences related to such subsidiaries with respect to which deferred income taxes are recognized. Deferred taxes related to temporary differences arising in the company's REIT subsidiaries, joint ventures and associates are measured based on the tax rates applicable to distributions received by the investor entity on the basis that REITs can deduct dividends or distributions paid such that their liability for income taxes is substantially reduced or eliminated for the year, and the Business intends that these entities will continue to distribute their taxable income and continue to qualify as REITs for the foreseeable future.

The Business measures deferred income taxes associated with its investment properties based on its specific intention with respect to each asset at the end of the reporting period. Where the Business has a specific intention to sell a property in the foreseeable future, deferred taxes on the building portion of the investment property are measured based on the tax consequences following from the disposition of the property. Otherwise, deferred taxes are measured on the basis the carrying value of the investment property will be recovered substantially through use. Judgment is required in determining the manner in which the carrying amount of each investment property will be recovered.

The Business also makes judgments with respect to the taxation of gains inherent in its investments in foreign subsidiaries and joint ventures. While the Business believes that the recovery of its original investment in these foreign subsidiaries and joint ventures will not result in additional taxes, certain unremitted gains inherent in those entities could be subject to foreign taxes depending on the manner of realization.

(iv) Leases

The company's policy for revenue recognition on operating properties is described in Note 2(h)(i). In applying this policy, the Business makes judgments with respect to whether tenant improvements provided in connection with a lease enhance the value of the leased property which determines whether such amounts are treated as additions to operating property as well as the point in time at which revenue recognition under the lease commences. In addition, where a lease allows a tenant to elect to take all or a portion of any unused tenant improvement allowance as a rent abatement, the Business must exercise judgment in determining the extent to which the allowance represents an inducement that is amortized as a reduction of lease revenue over the term of the lease.

The Business also makes judgments in determining whether certain leases, in particular those tenant leases with long contractual terms where the lessee is the sole tenant in a property and long-term ground leases where the Business is lessor, are operating or finance leases. The Business has determined that all of its leases are operating leases.

(v) Financial instruments

The company's accounting policies relating to financial instruments are described in Note 2(i). The critical judgments inherent in these policies relate to applying the criteria set out in IAS 39, "Financial Instruments: Recognition and Measurement" ("IAS 39") to designate financial instruments as amortized cost, fair value through profit or loss ("FVTPL") or available for sale ("AFS"), assessment of the effectiveness of hedging relationships, determining whether the Business has significant influence over investees with which it has contractual relationships in addition to the financial instrument it holds and identification of embedded derivatives subject to fair value measurement in certain hybrid instruments.

The Business has determined that, notwithstanding its 22% common equity interest, it does not exercise significant influence over Canary Wharf Group plc, a privately held commercial property investment and development company in the United Kingdom, as it is not able to elect a member of the board or otherwise influence its financial and operating decisions.

(vi) Level of Control

When determining the appropriate basis of accounting for the company's investments, the company uses the following critical judgments and assumptions: the degree of control or influence that the company exerts; the amount of potential voting rights which provide the company or unrelated parties voting powers; the ability to appoint directors, the ability of other investors to remove the company as a manager or general partner in a controlled partnership; and the amount of benefit that the company receives relative to other investors. Other critical estimates and judgments utilized in the preparation of the company's financial statements are: assessment of net recoverable amounts; net realizable values; depreciation and amortization rates and useful lives; value of goodwill and intangible assets; ability to utilize tax losses and other tax measurements; and the determination of functional currency. Critical estimates and judgments also include the determination of effectiveness of financial hedges for accounting purposes; the likelihood and timing of anticipated transactions for hedge accounting; the fair value of assets held as collateral and the company's ability to hold financial assets, and the selection of accounting policies.

(vii) Common control transactions

IFRS does not include specific measurement guidance for transfers of businesses or subsidiaries between entities under common control. Accordingly, the Business has developed a policy to account for such transactions taking into consideration other guidance in the IFRS framework and pronouncements of other standard-setting bodies. The company's policy is to record assets and liabilities recognized as a result of transfers of businesses or subsidiaries between entities under common control at the carrying value on the transferor's financial statements. Differences between the carrying amount of the consideration given or received, where the Business is the transferor, and the carrying amount of the assets and liabilities transferred are recorded directly in equity.

o) Critical accounting estimates and assumptions

The company makes estimates and assumptions that affect carried amounts of assets and liabilities, disclosure of contingent assets and liabilities and the reported amount of earnings for the period. Actual results could differ from estimates. The estimates and assumptions that are critical to the determination of the amounts reported in the financial statements relate to the following:

(i) Investment property

The critical estimates and assumptions underlying the valuation of operating properties and property developments are set out in Note 5.

(ii) Financial instruments

As discussed in Note 9, the Business determines the fair value of its warrants to acquire common shares of General Growth Properties (“GGP”) using a Black-Scholes option pricing model wherein it is required to make estimates and assumptions regarding the expected future volatility of GGP’s shares and the term of the warrants.

The Business also has certain financial assets and liabilities with embedded participation features related to the values of investment properties whose fair values are based on the fair values of the related properties.

The Business holds other financial instruments that represent equity interests in investment property entities that are measured at fair value as these financial instruments are designated as FVTPL or AFS. Estimation of the fair value of these instruments is also subject to the estimates and assumptions associated with investment properties.

The fair value of interest rate caps is determined based on generally accepted pricing models using quoted market interest rates for the appropriate term. Interest rate swaps are valued at the present value of estimated future cashflows and discounted based on applicable yield curves derived from market interest rates.

Application of the effective interest method to certain financial instruments involves estimates and assumptions about the timing and amount of future principal and interest payments.

p) Earnings per share

The company’s historical capital structure is not indicative of its prospective structure since no direct ownership relationship existed among all the various units comprising the Business. Accordingly, historical earnings per share has not been presented in the financial statements.

NOTE 3: ADOPTION OF ACCOUNTING STANDARD

On November 4, 2009, the IASB issued a revised version of IAS 24, “Related Party Disclosures” (“IAS 24”). IAS 24 requires entities to disclose in their financial statements information about transactions with related parties. Generally, two parties are related to each other if one party controls, or significantly influences, the other party. IAS 24 has simplified the definition of a related party and removed certain of the disclosures required by the predecessor standard. The revised standard is effective for annual periods beginning on or after January 1, 2011. The related party disclosures included in these financial statements have been prepared in accordance with the revised standard.

NOTE 4: FUTURE ACCOUNTING POLICY CHANGES

The following are the accounting policies that the Business expects to adopt in the future:

(a) Financial Instruments

IFRS 9, “Financial Instruments” (“IFRS 9”) is a multi-phase project to replace IAS 39. IFRS 9 introduces new requirements for classifying and measuring financial assets. In October 2010 the IASB reissued IFRS 9, incorporating new requirements on accounting for financial liabilities and carrying over from IAS 39 the requirements for de-recognition of financial assets and financial liabilities. In December 2011, the IASB issued “Mandatory Effective Date of IFRS 9 and Transition Disclosures”, which amended the effective date of IFRS 9 to annual periods beginning on or after January 1, 2015, and modified the relief from restating comparative periods and the associated disclosures in IFRS 7. Early adoption is permitted. The IASB intends to expand IFRS 9 to add new requirements for impairment of financial assets measured at amortized cost and hedge accounting. On completion of these various phases, IFRS 9 will be a complete replacement of IAS 39.

(b) Consolidated Financial Statements

IFRS 10, “Consolidated Financial Statements” (“IFRS 10”) establishes principles for the preparation of an entity’s financial statements when it controls one or more other entities. The standard defines the principle of control and establishes control as the basis for determining which entities are consolidated in the financial statements of the reporting entity. The standard also sets out the accounting requirements for the preparation of consolidated financial statements.

(c) Joint Arrangements

IFRS 11, “Joint Arrangements” (“IFRS 11”) replaces the existing IAS 31, “Interests in Joint Ventures” (“IAS 31”). IFRS 11 requires that reporting entities consider whether a joint arrangement is structured through a separate vehicle, as well as the terms of the contractual arrangement and other relevant facts and circumstances, to assess whether the venture is entitled to only the net assets of the joint arrangement (a “joint venture”) or to its share of the assets and liabilities of the joint arrangement (a “joint operation”). Joint ventures are accounted for using the equity method, whereas joint operations are accounted for using proportionate consolidation.

(d) Disclosure of Interests in Other Entities

IFRS 12, “Disclosure of Interests in Other Entities” (“IFRS 12”) applies to entities that have an interest in a subsidiary, a joint arrangement, an associate or an unconsolidated structured entity. The standard requires the reporting entity to disclose information that enables users of financial statements to evaluate: i.) the nature of, and risks associated with, the reporting entity’s interests in other entities; and ii.) the effects of those interests on the reporting entity’s financial position, financial performance and cashflows.

(e) Fair Value Measurement

IFRS 13, “Fair Value Measurement” (“IFRS 13”) replaces the current guidance on fair value measurement in IFRS with a single standard. The standard defines fair value, provides guidance on its determination and requires disclosures about fair value measurements but does not change the requirements about the items that should be measured and disclosed at fair value.

(f) Income Taxes

Amendments have been made to IAS 12, “Income Taxes” (“IAS 12”), that are applicable to the measurement of deferred tax liabilities and deferred tax assets where investment property is measured using the fair value model in IAS 40, “Investment Property”. The amendments introduce a rebuttable presumption that, for purposes of determining deferred tax consequences associated with temporary differences relating to investment properties, the carrying amount of an investment property is recovered entirely through a sale. This presumption is rebutted if the investment property is held within a business model whose objective is to consume substantially all of the economic benefits embodied in the investment property over time, rather than through a sale.

Each of the above are effective for annual periods beginning on or after January 1, 2013, except for IFRS 9 and the amendment to IAS 12 which are effective for annual periods beginning on or after January 1, 2015 and January 1, 2012, respectively. Earlier application is permitted for each standard. The Business anticipates adopting each of the above in the first quarter of the year for which the standard is applicable and is currently evaluating the impact of each to its financial statements.

NOTE 5: INVESTMENT PROPERTIES

(US\$ Millions)	Dec. 31, 2011			Dec. 31, 2010		
	Operating properties	Development properties	Total	Operating properties	Development properties	Total
Balance at beginning of year	\$ 19,395	\$ 1,565	\$ 20,960	\$ 17,073	\$ 1,297	\$ 18,370
Additions ⁽¹⁾	6,424	158	6,582	1,266	124	1,390
Dispositions ⁽²⁾	(1,661)	-	(1,661)	(704)	-	(704)
Reclassification of development to operating	166	(166)	-	-	-	-
Capitalized construction costs	293	251	544	135	135	270
Capitalized interest costs	37	90	127	-	63	63
Fair value gains (losses) ⁽³⁾	1,374	(15)	1,359	895	(97)	798
Foreign currency translation and other changes	(298)	(19)	(317)	730	43	773
Balance at end of year	\$ 25,730	\$ 1,864	\$ 27,594	\$ 19,395	\$ 1,565	\$ 20,960

⁽¹⁾ Additions include property acquisitions and investment, capital expenditures and initial direct leasing costs.

⁽²⁾ Dispositions represent fair value at time of sale, or the selling price.

⁽³⁾ Fair value gains (losses) includes realized gains of \$365 million (2010 - \$250 million).

The Business determines the fair value of each operating property based upon, among other things, rental income from current leases and assumptions about rental income from future leases reflecting market conditions at the applicable balance sheet dates, less future cash outflows in respect of such leases. Where available, the Business determines the fair value of investment property based on sales of similar property in the same location and in similar condition and leasing profile. Where comparable sales do not exist the Business considers information from a variety of sources, including: (i) discounted cash flows based on reliable estimates of future cash flows, supported by the terms of existing lease and other contracts, and evidence such as current market rents for similar properties in the same location and condition, using discount rates to reflect uncertainty in the amount and timing of the cash flows; (ii) recent prices of similar properties in less active markets, with adjustments to reflect any change in economic conditions since the date of the observed transactions that occurred at those prices, including market rents and discount or capitalization rates; and (iii) current prices in an active market for properties of a different nature, condition or location, including differences in leasing and other contracts.

In certain cases, these sources will suggest different conclusions about the fair value of an investment property. In such cases, the Business considers the reasons for any such differences in validating the most reliable estimate of fair value. Discounted cash flow valuations are completed by undertaking one of two accepted market valuation methods, which include either: (i) discounting the expected future cashflows, generally over a term of 10 years including a terminal value based on the application of a capitalization rate to estimated year 11 cashflows; or (ii) undertaking a direct capitalization approach whereby a capitalization rate is applied to estimated current year cashflows. Fair values are primarily determined by discounting the expected future cashflows as opposed to the direct capitalization approach. In determining the appropriateness of the methodology applied, the Business considers the relative uncertainty of the timing and amount of expected cash flows and the impact such uncertainty would have in arriving at a reliable estimate of fair value. In circumstances where there is low uncertainty as to the timing and amount of expected cash flows, which is primarily due to the lease profile, maturity and the market in which the property is located, a discounted cash flow approach is applied.

Development properties under active development are also measured using a discounted cashflow model, net of costs to complete, as of the balance sheet date. Development sites in the planning phases are measured using comparable market values for similar assets. In accordance with its policy, the Business measures its operating properties and development properties using valuations prepared by management. The Company does not measure its properties based on valuations prepared by external valuation professionals.

The key valuation metrics for operating properties, including properties accounted for under the equity method, are set out in the following tables:

(US\$ Millions)	Valuation Method	December 31, 2011			December 31, 2010		
		Discount Rate	Terminal Capitalization Rate	Investment Horizon (yrs)	Discount Rate	Terminal Capitalization Rate	Investment Horizon (yrs)
Office							
United States	DCF	7.5%	6.3%	12	8.1%	6.7%	10
Canada	DCF	6.7%	6.2%	11	6.9%	6.3%	11
Australia	DCF	9.1%	7.5%	10	9.2%	7.7%	10
Europe	Direct Capitalization	6.1% ⁽¹⁾	n/a	n/a	6.5% ⁽¹⁾	n/a	n/a
Retail							
United States	Direct Capitalization	6.0% ⁽¹⁾	n/a	n/a	6.7% ⁽¹⁾	n/a	n/a
Australia	DCF	9.8%	8.9%	10	9.8%	9.0%	10
Brazil	DCF	9.6%	7.3%	10	10.0%	7.3%	10
Europe	Direct Capitalization	-	-	-	8.1% ⁽¹⁾	n/a	n/a
Multi-Family and Industrial							
United States	DCF	8.6%	8.3%	10	8.4%	6.6%	10
Canada	DCF	8.7%	7.7%	10	9.0%	7.6%	10
Opportunistic Investments							
United States	DCF	8.2%	8.1%	10	8.7%	8.1%	10

⁽¹⁾ The valuation method used is the direct capitalization method. The amounts presented as the discount rate relate to the implied capitalization rate. The terminal capitalization rate and investment horizon are not applicable.

Values are most sensitive to changes in discount rates and timing or variability of cashflows.

Included in operating properties is \$308 million (2010 - \$255 million) of net straight line rent receivables arising from the recognition of rental revenue on a straight line basis over the lease term in accordance with IAS 17, "Leases."

Operating properties with a fair value of approximately \$4.9 billion (2010 - \$4.8 billion) are situated on land held under leases or other agreements largely expiring after the year 2065. Investment properties do not include any properties held under operating leases.

During the year ended December 31, 2011, the Business capitalized a total of \$341 million (2010 - \$198 million) of costs related to property developments. Included in this amount is \$251 million (2010 - \$135 million) of construction and related costs and \$90 million (2010 - \$63 million) of borrowing costs capitalized. The weighted average rate used for the capitalization of borrowing costs to development properties is 7.1% (2010 - 6.7%).

Investment properties with a fair value of \$22.0 billion (2010 - \$16.1 billion) are pledged as security for property debt.

NOTE 6: INVESTMENT IN U.S. OFFICE FUND

The company's interest in the U.S. Office Fund is held through an indirect interest in TRZ Holdings LLC ("TRZ Holdings"), an entity originally established by the company and a joint venture partner (the "JV partner"). Under the terms of a joint venture agreement, the JV partner held an option, commencing January 2011 for nine months, to call certain properties sub-managed by the JV partner in exchange for its equity interest in TRZ Holdings; in the event the JV partner did not first exercise its option, the Business had an option, commencing in 2013 for a period of 14 months, to put the JV partner's sub-managed properties to the JV partner in redemption of its interest in TRZ Holdings (collectively, the "U.S. Office Fund Option").

On August 9, 2011, the JV partner exercised the U.S. Office Fund Option, redeeming its equity interest in TRZ Holdings in exchange for its sub-managed properties and repayment of TRZ Holdings' debt associated with those properties. Prior to the exercise of the U.S. Office Fund Option, the Business and the JV partner had joint control over the strategic financial and operating policy decisions of TRZ Holdings and it was accounted for as a jointly controlled entity following the equity method of accounting. Following the exercise of the U.S. Office Fund Option, the Business held an 82.72% equity interest in TRZ Holdings and obtained control over the strategic financial and operating policy decisions of the entity. Accordingly, the Business has consolidated its interest in TRZ Holdings effective August 9, 2011 and recognized the assets, liabilities and non-controlling interests in TRZ Holdings at fair value as at that date in accordance with IFRS 3, "Business Combinations".

The following is a summary of the amounts assigned to each major class of asset and liability of TRZ Holdings at the date the Business obtained control:

(US\$ Millions)	As at August 9, 2011	
Commercial properties and developments	\$	4,953
Cash and cash equivalents		32
Restricted cash		44
Accounts receivable and other assets		40
Equity accounted investments		685
Accounts payable and other		(225)
Commercial property debt assumed		(3,293)
Total	\$	2,236
Brookfield's net interest	\$	1,870
Non-controlling interest ⁽¹⁾	\$	366

⁽¹⁾ Includes \$24 million of non-controlling interest in net liabilities of an intermediary subsidiary.

The Business recognized the non-controlling interests in the net assets of TRZ Holdings at a fair value of \$366 million determined based on the non-controlling interests proportionate ownership in the net assets.

The Business did not provide any consideration upon the change in control except for the payment of the U.S. Office Fund true-up consideration payable under the joint venture agreement with the JV partner. Accordingly, the excess of the fair value of the net assets of TRZ Holdings at the date control was obtained over the carrying amount of the company's investment in the U.S. Office Fund measured under the equity method of accounting of \$212 million has been recognized in fair value gains (losses) (refer to Note 24).

The company's carve-out statement of income includes revenues and net earnings from TRZ Holdings from August 9, 2011 through December 31, 2011 of \$226 million and \$195 million, respectively. Prior to the exercise of the U.S. Office Fund Option, the company's share of the earnings of TRZ Holdings were included in share of net earnings (losses) from equity accounted investments.

Summarized financial information with respect to TRZ Holdings for the period during which it was accounted for as a jointly controlled entity is set out below:

(US\$ Millions)	Dec. 31, 2010	
Non-current assets		
Commercial properties	\$	7,500
Commercial developments		44
Current assets		258
Total assets		7,802
Non-current liabilities		
Commercial property debt		5,516
Current liabilities		288
Total liabilities		5,804
Net assets	\$	1,998
Company's share of net assets ⁽¹⁾	\$	1,285

⁽¹⁾ Comparative amount at December 31, 2010 includes \$63 million representing the excess of the company's carrying amount over its share of the net assets of the venture.

(US\$ Millions)	2011 ⁽¹⁾	2010
Revenue	\$ 476	\$ 865
Expenses	(345)	(623)
Earnings before fair value gains	131	242
Fair value gains (losses)	585	459
Net earnings	\$ 716	\$ 701
Company's share of net earnings ^(2,3)	\$ 383	\$ 366

⁽¹⁾ For the period from January 1, 2011 to August 8, 2011.

⁽²⁾ Includes non-controlling interests share of earnings (losses) of \$76 million for the year ended December 31, 2011 (2010 – \$75 million).

⁽³⁾ Net of \$63 million for the year ended December 31, 2011 (2010 – \$79 million) representing the amortization of the excess of the company's carrying amount over its share of the net assets of the venture.

During the fourth quarter of 2011, the U.S. Office Fund sold Newport Tower in Jersey City for gross proceeds of \$378 million.

During the second quarter of 2011, the U.S. Office Fund sold its interest in 1400 Smith Street in Houston for gross proceeds of \$340 million. The loss associated with the sale of this property of \$1 million is included in the company's share of net earnings (losses) of equity accounted investments. The loss is related to the selling costs associated with the sale.

NOTE 7: EQUITY ACCOUNTED INVESTMENTS

The following table presents principal business activity, ownership interest and carrying value of the company's investments in equity accounted jointly controlled entities and associates:

(US\$ Millions)	Name of Property / Investees	Principal Business	Ownership interest		Carrying value	
			Dec. 31, 2011	Dec. 31, 2010	Dec. 31, 2011	Dec. 31, 2010
<i>Joint controlled entities</i>						
	U.S. Office Fund ⁽¹⁾	Office Properties	-	47%	\$ -	\$ 1,285
	Grace Building, New York ⁽¹⁾	Office Properties	50%	-	618	-
	245 Park Avenue, New York	Office Properties	51%	51%	619	580
	Four World Financial Center, New York	Office Properties	-	51%	-	303
	First Canadian Place, Toronto	Office Properties	-	25%	-	4
	Bourke Place Trust, Sydney	Office Properties	43%	43%	187	183
	Darling Park Complex, Sydney	Office Properties	30%	50%	349	350
	E&Y Complex, Sydney	Office Properties	50%	50%	275	282
	Various	Various	13% - 75%	25-60%	728	384
					2,776	3,371
<i>Investments in associates</i>						
	General Growth Properties ⁽²⁾	Retail Properties	23%	10%	4,099	1,014
	Various	Various	25% - 40%	25-40%	13	17
					4,112	1,031
Total					\$ 6,888	\$ 4,402

⁽¹⁾ U.S. Office fund properties are consolidated beginning in Q3 2011, with the exception of several assets which continue to be equity accounted. The Grace Building carrying value was included in the U.S. Office Fund at December 31, 2010.

⁽²⁾ The 23% ownership interest relates to the Company's consolidated ownership in GGP which includes the interests of fund investors controlled by the Company and which are required to be consolidated in the Company's financial statements. The Company's net economic interest in GGP is 21%.

Other jointly controlled entities hold individual operating properties and property developments that the Business owns together with co-owners where the strategic financial and operating decisions require approval of the co-owners.

In November 2010, a consortium led by Brookfield sponsored the recapitalization of GGP and acquired a 27% economic interest in the reorganized GGP on a fully diluted basis, with 10% being owned by Brookfield. In January 2011, Brookfield acquired an additional 11% economic interest in GGP for consideration of \$1.7 billion. The fair value of the common shares of GGP held by the company based on the trading price of GGP common stock as of December 31, 2011 is \$2.9 billion (2010 - \$1.2 billion). A portion of the company's shares in GGP are subject to certain restrictions regarding transfer or sale. There are no published prices for the company's other equity accounted investments.

Summarized financial information in respect of the company's equity accounted investments is provided below:

(US\$ Millions)	Dec. 31, 2011		Dec. 31, 2010
Non-current assets	\$	43,861	\$ 42,127
Current assets		1,595	4,100
Total assets		45,456	46,227
Non-current liabilities		23,893	27,382
Current liabilities		271	2,488
Total liabilities		24,164	29,870
Net assets	\$	21,292	\$ 16,357

(US\$ Millions)	2011	2010	2009
Revenue	\$ 5,309	\$ 2,096	\$ 1,920
Expenses	3,737	1,548	1,455
Income before fair value gains (losses)	1,572	548	465
Fair value gains (losses)	5,962	885	(1,464)
Net income (loss)	7,534	1,433	(999)
Company's share of net earnings (losses)	\$ 2,104	\$ 870	\$ (461)

NOTE 8: JOINTLY CONTROLLED ASSETS

The Business has recorded its proportionate share of the related assets, liabilities, revenue and expenses of properties subject to joint control following the proportionate consolidation method. Summarized financial information in respect of the company's interest in jointly controlled assets is set out below:

(US\$ Millions)	Dec. 31, 2011		Dec. 31, 2010
Non-current assets	\$	2,605	\$ 2,782
Current assets		38	39
Total assets		2,643	2,821
Non-current liabilities		850	976
Current liabilities		186	157
Total liabilities		1,036	1,133
Net assets	\$	1,607	\$ 1,688

(US\$ Millions)	2011	2010	2009
Revenue	\$ 256	\$ 250	\$ 208
Expenses	171	152	112
Income before fair value gains (losses)	85	98	96
Fair value gains (losses)	78	71	(253)
Net income (loss)	\$ 163	\$ 169	\$ (157)

NOTE 9: OTHER NON-CURRENT ASSETS

The components of other non-current assets are as follows:

(US\$ Millions)	Dec. 31, 2011		Dec. 31, 2010
Securities designated as FVTPL	\$	856	\$ 698
Derivative assets		210	507
Securities designated as AFS		194	259
Goodwill		150	174
Other non-current assets		1,122	316
	\$	2,532	\$ 1,954

Included in equity securities designated as FVTPL is a 22% common equity interest in Canary Wharf Group plc, a privately held commercial property investment and development company in the United Kingdom.

Derivative assets include the carrying amount of warrants to purchase shares of common stock of GGP and The Howard Hughes Corporation ("HHC") with a carrying amount of \$210 million (2010 - \$197 million). The fair value of the warrants is determined using a Black-Scholes option pricing model, assuming a 6 year term, 37% volatility, and a risk free interest rate of 1.1%. Included in derivative assets in 2010 is \$310 million in respect of the U.S. Office Fund

Option. In the third quarter of 2011, the U.S. Office Fund Option, having a carrying amount of \$241 million, was derecognized as a result of the exercise of the option by the company's JV partner (refer to Note 6) with a corresponding adjustment to fair value gains (losses) in the carve-out statement of income (loss).

Securities designated as AFS include \$107 million (2010 - \$106 million) representing the company's common and preferred equity interest in an office property in Washington, D.C. which is pledged as security for a loan payable to the issuer of \$92 million (2010 - \$93 million) recognized in other non-current liabilities. Also included in securities designated as AFS are commercial mortgage-backed securities ("CMBS") with an estimated fair value of \$46 million (2010 - \$107 million) and common shares with a fair value of based on quoted market prices of \$41 million (2010 - \$46 million).

Goodwill represents a portfolio premium recognized in connection with the purchase of the company's Brazilian retail assets.

Included in other non-current assets is a hotel and casino operating asset of \$820 million (2010 - nil) that was acquired subsequent to foreclosure on debt owned by our finance fund during 2011. In addition, there is a \$145 million (2010 - \$145 million) receivable from Brookfield upon the earlier of the exercise by Brookfield Office Properties Inc. ("BPO"), a 51% owned subsidiary of Brookfield that is included in the Business, of its option to acquire direct ownership of certain properties in the Australian portfolio from a subsidiary of Brookfield on the maturity of the related loans. See Note 28 for related party disclosures.

NOTE 10: LOANS AND NOTES RECEIVABLE

Loans and notes receivable reside primarily in the company's real estate finance funds and are generally secured by commercial and other income producing real property.

(US\$ Millions) Type	Interest Rate	Maturity Date	Dec. 31, 2011	Dec. 31, 2010
Variable rate	LIBOR plus 1.00% to 11.00%	2010 to 2014	\$ 1,009	\$ 2,008
Fixed rate	6.52% to 8.00%	2010 to 2012	715	34
Other	Non-Interest Bearing	On Demand	34	38
			\$ 1,758	\$ 2,080
Current		2010 to 2011	\$ 773	\$ 1,543
Non-current		2012 to 2014	985	537
			\$ 1,758	\$ 2,080

Included in loans and notes receivable is \$107 million (2010 - \$110 million) of loans receivable in Euros of €83 million (2010 - €83 million). Loans receivable of \$0.7 billion have been pledged as collateral for borrowings under credit facilities (2010 - \$1.0 billion). Also included in notes receivable is \$470 million (2010 - nil) related to the unsecured promissory notes of C\$480 million as partial proceeds for the disposition of the company's residential development segment to Brookfield Residential Properties Inc. ("BRPI").

At December 31, 2010, loans receivable included \$504 million representing the company's interest in debt securities issued by the U.S. Office Fund, which has been settled during 2011.

A summary of loans and notes receivable by collateral asset class as of December 31, 2011 and 2010, is as follows:

(US\$ Millions)	December 31, 2011		December 31, 2010	
	Unpaid Principal Balance	Percentage of Portfolio ⁽¹⁾	Unpaid Principal Balance	Percentage of Portfolio ⁽¹⁾
<i>Asset Class</i>				
Hotel	\$ 401	33%	\$ 520	25%
Office	814	67%	1,249	60%
Retail	-	-	17	1%
Nursing homes	-	-	153	7%
Residential	-	-	141	7%
Total collateralized	\$ 1,215	100%	\$ 2,080	100%

⁽¹⁾ Represents percentage of collateralized loans.

In the year ended December 31, 2011, an impairment charge of nil (2010 - \$53 million; 2009 - \$58 million) was recognized in respect of the company's loans and notes receivable.

NOTE 11: ACCOUNTS RECEIVABLE AND OTHER

The components of receivables and other assets are as follows:

(US\$ Millions)	Dec. 31, 2011		Dec. 31, 2010	
Accounts receivable ⁽¹⁾	\$	393	\$	479
Restricted cash		185		165
Other current assets		218		128
	\$	796	\$	772

⁽¹⁾ Includes related party receivables in the amount of \$49 million (2010 - \$77 million) – see Note 28 for related party disclosures.

NOTE 12: PROPERTY DEBT

Property debt includes the following:

(US\$ Millions)	Dec. 31, 2011		Dec. 31, 2010	
	Weighted Average Rate	Debt Balance	Weighted Average Rate	Debt Balance
Unsecured Facilities				
BPO revolving facility	2.4%	\$ 264	-	\$ -
BPO Canada revolving facility	3.3%	117	-	-
Bridge facility ⁽¹⁾	-	-	3.3%	428
Secured Property Debt				
Fixed rate	5.9%	7,946	6.0%	6,803
Variable rate	6.8%	7,060	6.6%	4,733
	6.2%	\$ 15,387	6.1%	\$ 11,964
Current		\$ 1,409		\$ 2,791
Non-current		13,978		9,173
		\$ 15,387		\$ 11,964

⁽¹⁾ See Note 28 for related party disclosures.

Property debt is secured and non-recourse to the Business. Unsecured facilities are recourse to the assets of the operating subsidiaries issuing such debt.

Property debt includes foreign currency denominated debt payable in the functional currencies of the borrowing subsidiaries. Property debt by currency is as follows:

(US\$ Millions)	Dec. 31, 2011		Dec. 31, 2010	
	US\$ Balance	Local Currency Balance	US\$ Balance	Local Currency Balance
U.S. dollars	\$ 8,753	\$ 8,753	\$ 5,319	\$ 5,319
Canadian dollars	2,033	C\$ 2,078	1,767	C\$ 1,764
Australian dollars	3,148	A\$ 3,085	2,660	A\$ 2,599
Brazilian reais	1,011	R\$ 1,896	1,262	R\$ 2,102
British pounds	442	£ 284	699	£ 448
New Zealand dollars	-	\$ -	257	NZ\$ 330
	\$ 15,387		\$ 11,964	

Included in property debt is an embedded derivative representing a lender's right to participate in the appreciation in value of a notional 25% equity interest in the property secured by its mortgage that can be settled, at the company's option, in cash or equity in the underlying property on maturity of the debt in 2014. The embedded derivative is measured at FVTPL with changes in fair value reported in earnings as fair value gains (losses). The carrying amount of the embedded derivative at December 31, 2011 is \$56 million (2010 - \$54 million).

NOTE 13: CAPITAL SECURITIES

Capital securities includes certain of the Class AAA preferred shares issued by BPO which are presented as liabilities on the basis that they may be settled, at the issuer's option, in cash or the equivalent value of a variable number of the issuer's common shares.

(US\$ Millions, except share information)	Shares Outstanding	Cumulative Dividend Rate	Dec. 31, 2011 ⁽¹⁾	Dec. 31, 2010 ⁽¹⁾
Class AAA Series F	8,000,000	6.00%	\$ 196	\$ 200
Class AAA Series G	4,400,000	5.25%	110	110
Class AAA Series H	8,000,000	5.75%	196	200
Class AAA Series I	6,130,022	5.20%	150	179
Class AAA Series J	8,000,000	5.00%	196	200
Class AAA Series K	6,000,000	5.20%	146	149
Total			\$ 994	\$ 1,038

⁽¹⁾ Net of transaction costs of \$1 million at December 31, 2011 (2010 - \$2 million) which are amortized to interest expense over the life of the securities using the effective interest method.

Capital securities includes \$884 million (2010 - \$928 million) repayable in Canadian dollars of C\$903 million (2010 - C\$926 million).

The redemption terms of the Class AAA Preferred Shares are as follows:

	Redemption Date ⁽¹⁾	Redemption Price ⁽²⁾	Company's Option ⁽³⁾	Holder's Option ⁽⁴⁾
Series F	September 30, 2009	C\$25.75	September 30, 2009	March 31, 2013
Series G	June 30, 2011	US\$26.00	June 30, 2011	September 30, 2015
Series H	December 31, 2011	C\$26.00	December 31, 2011	December 31, 2015
Series I	December 31, 2008	C\$25.75	December 31, 2008	December 31, 2010
Series J	June 30, 2010	C\$26.00	June 30, 2010	December 31, 2014
Series K	December 31, 2012	C\$26.00	December 31, 2012	December 31, 2016

⁽¹⁾ Subject to applicable law and rights of the company, the company may, on or after the dates specified above, redeem Class AAA preferred shares for cash as follows: the Series F at a price of C\$25.75, if redeemed during the 12 months commencing September 30, 2009 and decreasing by C\$0.25 each 12-month period thereafter to a price per share of C\$25.00 if redeemed on or after September 30, 2012; the Series G at a price of US\$26.00, if redeemed during the 12 months commencing June 30, 2011 and decreasing by US\$0.33 each 12-month period thereafter to a price per share of US\$25.00 if redeemed on or after June 30, 2014; the Series H at a price of C\$26.00, if redeemed during the 12 months commencing December 31, 2011 and decreasing by C\$0.33 each 12-month period thereafter to a price per share of C\$25.00 if redeemed on or after December 31, 2014; the Series I at a price of C\$25.75, if redeemed during the 12 months commencing December 31, 2008 and decreasing by C\$0.25 each 12-month period thereafter to a price per share of C\$25.00 if redeemed on or after December 31, 2010; the Series J at a price of C\$26.00 if redeemed during the 12 months commencing June 30, 2010 and decreasing by C\$0.25 each 12-month period thereafter to a price per share of C\$25.00 if redeemed on or after June 30, 2014; the Series K at a price of C\$26.00 if redeemed during the 12 months commencing December 31, 2012 and decreasing by C\$0.33 each 12-month period thereafter to a price per share of C\$25.00 if redeemed on or after December 31, 2015.

⁽²⁾ Subject to applicable law and rights of the company, the company may purchase Class AAA preferred shares for cancellation at the lowest price or prices at which, in the opinion of the Board of Directors of BPO such shares are obtainable.

⁽³⁾ Subject to the approval of the Toronto Stock Exchange the company may, on or after the dates specified above, convert the Class AAA, Series F, G, H, I, J and K into common shares of the company. The Class AAA, Series F, G, H, I, J and K preferred shares may be converted into that number of common shares determined by dividing the then-applicable redemption price by the greater of C\$2.00 (Series G - US\$2.00) or 95% of the weighted average trading price of common shares at such time.

⁽⁴⁾ Subject to the company's right to redeem or find substitute purchasers, the holder may, on or after the dates specified above, convert Class AAA, Series F, G, H, I, J and K preferred shares into that number of common shares determined by dividing the then-applicable redemption price by the greater of C\$2.00 (Series G - US\$2.00) or 95% of the weighted average trading price of common shares at such time.

Cumulative preferred dividends are payable quarterly, when declared by the Board of Directors of BPO, on the last day of March, June, September and December.

NOTE 14: OTHER NON-CURRENT LIABILITIES

The components of the company's other non-current liabilities are as follows:

(US\$ Millions)	Dec. 31, 2011	Dec. 31, 2010
Other secured debt	\$ 150	\$ 754
Deferred gain	-	172
Other non-current financial liabilities	343	181
	\$ 493	\$ 1,107

Other secured debt represent obligations of the company's real estate finance funds which are secured by loans and notes receivable having a carrying value of \$0.7 billion (2010 - \$1.0 billion). The liabilities are recourse only to the assets of the finance subsidiary. The other secured debt is at variable rates with basis in the one-month or three-month LIBOR averages. As of December 31, 2011, the average weighted rate was 1.3% (2010 - 1.8%).

A deferred gain of \$172 million was recorded in connection with the reorganization of the U.S. Office Fund in the second quarter of 2009 and relates to the initial value of the U.S. Office Fund Option assumed by the Business at the date of the reorganization as such value was determined pursuant to a valuation methodology using unobservable inputs. The gain was recognized in earnings within fair value gains (losses) upon the derecognition of the U.S. Office Fund Option (See Note 24).

NOTE 15: INCOME TAXES

The sources of deferred income tax balances are as follows:

(US\$ Millions)	Dec. 31, 2011	Dec. 31, 2010
Non-capital losses (Canada)	\$ 73	\$ 35
Capital losses (Canada)	120	132
Net operating losses (U.S.)	26	37
Difference in basis	(947)	(759)
Total net deferred tax (liability)	\$ (728)	\$ (555)

The deferred tax balance movements are as follows:

(US\$ Millions)	Dec. 31, 2010	Recognized in				Reclassified	Dec. 31, 2011
		Income	Equity	Other	OCI		
Deferred tax assets related to non-capital losses and capital losses	\$ 204	\$ (8)	\$ (7)	\$ -	\$ 30	\$ -	\$ 219
Deferred tax liabilities related to difference in tax and book basis, net	(759)	(267)	9	16	70	(16)	(947)
Net deferred tax liabilities	\$ (555)	\$ (275)	\$ 2	\$ 16	\$ 100	\$ (16)	\$ (728)

(US\$ Millions)	Dec. 31, 2009	Recognized in				Reclassified	Dec. 31, 2010
		Income	Equity	Other	OCI		
Deferred tax assets related to non-capital losses and capital losses	\$ 130	\$ 85	\$ (19)	\$ -	\$ 8	\$ -	\$ 204
Deferred tax liabilities related to difference in tax and book basis, net	(824)	(47)	74	(1)	(6)	45	(759)
Net deferred tax liabilities	\$ (694)	\$ 38	\$ 55	\$ (1)	\$ 2	\$ 45	\$ (555)

The Business has net operating losses with no expiry of \$169 million at December 31, 2011 (2010 - \$163 million), the benefit of which has not been recognized in these financial statements.

The major components of income tax (expense) benefit include the following:

(US\$ Millions) Years ended December 31,	2011	2010	2009
Total current income tax	\$ (164)	\$ (117)	\$ (60)
Total deferred income tax	(275)	39	195
Total income tax (expense) benefit	\$ (439)	\$ (78)	\$ 135

The company's effective tax rate is different from the company's domestic statutory income tax rate due to the differences set out below:

Years ended December 31,	2011	2010	2009
Statutory income tax rate	28%	31%	33%
Increase (reduction) in rate resulting from:			
Portion of income not subject to tax	(12)	(3)	-
International operations subject to different tax rates	(4)	(12)	(20)
Change in tax rates on temporary differences	-	-	3
Increase in tax basis within flow through joint venture	-	(7)	-
Foreign exchange gains and losses	-	-	1
Tax asset previously not recognized	-	(3)	-
Other	(2)	(2)	(2)
Effective income tax rate	10%	4%	15%

The aggregate amount of temporary differences associated with investments in subsidiaries for which deferred tax liabilities have not been recognized as at December 31, 2011 is \$3.5 billion (2010 – \$2.2 billion).

NOTE 16: ACCOUNTS PAYABLE AND OTHER LIABILITIES

The components of the company's accounts payable and other liabilities are as follows:

(US\$ Millions)	Dec. 31, 2011	Dec. 31, 2010
Accounts payable and accrued liabilities	\$ 1,094	\$ 700
Other secured debt	61	-
Other liabilities	66	59
	\$ 1,221	\$ 759

NOTE 17: EQUITY IN NET ASSETS

Equity in net assets consists of the following:

(US\$ Millions)	Note	Dec. 31, 2011	Dec. 31, 2010
Equity in net assets attributable to parent company	(a)	\$ 11,881	\$ 7,464
Non-controlling interests	(b)	9,613	7,680
		\$ 21,494	\$ 15,144

(a) Equity in net assets attributable to parent company

Equity in net assets attributable to parent company consists of the following:

(US\$ Millions)	Dec. 31, 2011	Dec. 31, 2010
Equity in net assets	\$ 11,375	\$ 6,593
Accumulated other comprehensive income	506	871
	\$ 11,881	\$ 7,464

(b) Non-controlling interests

Non-controlling interests consist of the following:

(US\$ Millions)	Dec. 31, 2011	Dec. 31, 2010
Preferred equity	\$ 1,190	\$ 945
Other non-controlling interests	8,423	6,735
	\$ 9,613	\$ 7,680

(c) Other comprehensive income (loss)

Other comprehensive income consists of the following:

(US\$ Millions) Years ended December 31,	2011	2010	2009
Foreign currency translation			
Unrealized foreign currency translation (losses) gains in respect of foreign operations	\$ (363)	\$ 542	\$ 963
Losses on hedges of net investments in foreign operations, net of income taxes of \$8 million (2010 – \$23 million; 2009 – nil)	(24)	(112)	(119)
Reclassification to earnings of net foreign exchange losses	-	-	3
	(387)	430	847
Available-for-sale securities			
Change in unrealized gains (losses) on available-for-sale securities, net of income taxes of \$3 million (2010 – nil; 2009 – nil)	4	(9)	(25)
Reclassification to earnings of (gains) losses on available-for-sale securities, net of income taxes of nil (2010 – \$2 million; 2009 – nil)	-	7	-
	4	(2)	(25)
Cash flow hedges			
Gains on derivatives designated as cash flow hedges, net of income taxes of \$32 million (2010 – \$24 million; 2009 – \$6 million)	(260)	95	13
Reclassification to earnings of losses on derivatives designated as cash flow hedges, net of income taxes of \$1 million (2010 – \$5 million; 2009 – nil)	2	(28)	1
	(258)	67	14
Other comprehensive income(loss)	\$ (641)	\$ 495	\$ 836

NOTE 18: COMMERCIAL PROPERTY REVENUE

The components of commercial property revenue are as follows:

(US\$ Millions) Years ended December 31,	2011	2010	2009
Base rent	\$ 2,160	\$ 1,903	\$ 1,689
Straightline rent	35	25	3
Lease termination	8	21	34
Other	222	153	193
	\$ 2,425	\$ 2,102	\$ 1,919

NOTE 19: INVESTMENT AND OTHER REVENUE

The components of investment and other revenue are as follows:

(US\$ Millions) Years ended December 31,	2011	2010	2009
Fee revenue	\$ 69	\$ 97	\$ 54
Dividend income	28	28	-
Interest income	129	62	38
Other	5	(19)	(12)
	\$ 231	\$ 168	\$ 80

NOTE 20: DIRECT COMMERCIAL PROPERTY EXPENSE

The components of direct commercial property expense are as follows:

(US\$ Millions) Years ended December 31,	2011	2010	2009
Employee compensation and benefits	\$ 62	\$ 47	\$ 47
Property maintenance	460	346	418
Real estate taxes	308	263	247
Ground rents	29	39	19
Other	85	157	64
	\$ 944	\$ 852	\$ 795

The Business leases properties under operating leases generally with lease terms of between 1 and 15 years, with options to extend up to a further 5 years. Minimum rental commitments on non-cancellable tenant operating leases are as follows:

(US\$ Millions)	Dec. 31, 2011	Dec. 31, 2010
Not later than 1 year	\$ 1,577	\$ 1,378
Later than 1 year and not longer than 5 years	5,854	4,628
Later than 5 years	6,248	4,549
	\$ 13,679	\$ 10,555

Direct commercial property expense for the year ended December 31, 2011 includes \$21 million (2010 - \$21 million; 2009 - \$22 million) representing rent expense associated with operating leases for land on which certain of the company's operating properties are situated. The Business does not have an option to purchase the leased land at the expiry of the lease periods. Future minimum lease payments under these arrangements are as follows:

(US\$ Millions)	Dec. 31, 2011	Dec. 31, 2010
Not later than 1 year	\$ 33	\$ 22
Later than 1 year and not longer than 5 years	119	81
Later than 5 years	1,591	1,095
	\$ 1,743	\$ 1,198

NOTE 21: DIRECT HOSPITALITY EXPENSE

The components of direct hospitality expense are as follows:

(US\$ Millions) Years ended December 31,	2011	2010	2009
Employee compensation and benefits	\$ 56	\$ -	\$ -
Cost of food, beverage, and retail goods sold	18	-	-
Entertainment fees	8	-	-
Maintenance and utilities	6	-	-
Marketing and advertising	5	-	-
Other	45	-	-
	\$ 138	\$ -	\$ -

NOTE 22: INVESTMENT AND OTHER EXPENSE

The components of investment and other expense are as follows:

(US\$ Millions) Years ended December 31,	2011	2010	2009
Fee expense	\$ 47	\$ 38	\$ 37
Foreign exchange	2	(11)	(55)
Other	5	(1)	-
	\$ 54	\$ 26	\$ (18)

NOTE 23: ADMINISTRATION EXPENSE

The components of administration expense are as follows:

(US\$ Millions) Years ended December 31,	2011	2010	2009
Employee compensation and benefits	\$ 54	\$ 62	\$ 75
Depreciation and amortization of non-real estate assets	20	21	16
Other	30	26	56
	\$ 104	\$ 109	\$ 147

NOTE 24: FAIR VALUE GAINS (LOSSES)

The components of fair value adjustment are as follows:

(US\$ Millions) Years ended December 31,	2011	2010	2009
Investment properties	\$ 993	\$ 548	\$ (996)
Financial instruments	165	17	(53)
Other	(46)	9	162
	\$ 1,112	\$ 574	\$ (887)

For the year ended December 31, 2009 other includes a \$133 million bargain purchase gain, net of transaction costs of \$5 million, in connection with the reorganization of the investors' interests in the U.S. Office Fund, principally representing the excess of the fair value of the interest in the venture that the Business received under the reorganization over the deemed cost, which was the carrying amount of the company's pre-existing investment in a subsidiary venture.

Included within investment properties are certain items recognized in connection with the exercise of the U.S. Office Fund Option as follows:

(US\$ Millions)		
Excess of net assets of TRZ Holdings recognized on assumption of control over the carrying amount of the equity accounted investment in the U.S. Office Fund (refer to Note 6)		\$ 212
Carrying amount of U.S. Office Fund Option derecognized		(241)
Deferred gain realized (refer to Note 14)		172
Excess of consideration paid to settle the U.S. Office Fund true-up consideration payable over carrying amount		(3)
Related tax effects		10
Total		\$ 150

NOTE 25: GUARANTEES, CONTINGENCIES AND OTHER

In the normal course of operations, the Business and its consolidated entities execute agreements that provide for indemnification and guarantees to third parties in transactions such as business dispositions, business acquisitions, sales of assets and sales of services.

The company's operating subsidiaries have also agreed to indemnify its directors and certain of its officers and employees. The nature of substantially all of the indemnification undertakings prevent the Business from making a reasonable estimate of the maximum potential amount that it could be required to pay third parties as the agreements do not specify a maximum amount and the amounts are dependent upon the outcome of future contingent events, the nature and likelihood of which cannot be determined at this time. Historically, neither the Business nor its consolidated subsidiaries have made significant payments under such indemnification agreements.

The Business does not conduct its operations, other than those of equity-accounted investments, through entities that are not fully or proportionately consolidated in these financial statements, and has not guaranteed or otherwise contractually committed to support any material financial obligations not reflected in these financial statements.

The Business and its operating subsidiaries are contingently liable with respect to litigation and claims that arise from time to time in the normal course of business or otherwise. A specific litigation is being pursued against one of the company's subsidiaries related to security on a defaulted loan. At this time, the amount of contingent cash outflow related to the litigation and claims currently being pursued against the subsidiary is uncertain and could be up to C\$42 million in the event the Business is completely unsuccessful in defending the claims.

The Business maintains insurance on its properties in amounts and with deductibles that it believes are in line with what owners of similar properties carry. The Business maintains all risk property insurance and rental value coverage (including coverage for the perils of flood, earthquake and named windstorm).

NOTE 26: CAPITAL MANAGEMENT AND LIQUIDITY

The capital of the Business consists of property debt, capital securities, other secured debt and equity.

The parent company's objectives when managing this capital are to maintain an appropriate balance between holding a sufficient amount of capital to support its operations and to reduce its weighted average cost of capital and improve the returns on equity through value enhancement initiatives and the consistent monitoring of the balance between debt and equity financing of the subsidiaries. As at December 31, 2011, the recorded values of capital in the financial statements totaled \$38 billion (2010 - \$28 billion). Its principal liquidity needs for the next year are to:

- fund recurring expenses;
- meet debt service requirements;
- make dividend payments;
- fund those capital expenditures deemed mandatory, including tenant improvements;
- fund current development costs not covered under construction loans; and
- fund investing activities which could include:
 - discretionary capital expenditures; and
 - property acquisitions.

Most of the company's borrowings are in the form of long term asset-specific financings with recourse only to the specific assets. Limiting recourse to specific assets ensures that poor performance within one area does not compromise the company's ability to finance the balance of its operations.

The company's operating subsidiaries are subject to limited covenants in respect of their corporate debt and are in full compliance with all such covenants at December 31, 2011. The company's operating subsidiaries are also in compliance with all covenants and other capital requirements related to regulatory or contractual obligations of material consequence to the company.

The parent company's strategy is to satisfy its liquidity needs in respect of the Business using the company's cash on hand, cashflows generated from operating activities and provided by financing activities, as well as proceeds from asset sales. The operating subsidiaries of the Business also generate liquidity by accessing capital markets on an opportunistic basis.

The company's principal liquidity needs for periods beyond the next year are for scheduled debt maturities, distributions, recurring and non-recurring capital expenditures, development costs and potential property acquisitions. The Business plans to meet these needs with one or more of: cashflows from operations; construction loans; creation of new funds; proceeds from sales of assets; proceeds from sale of non-controlling interests in subsidiaries; and credit facilities and refinancing opportunities.

The following table presents the contractual maturities of the company's financial liabilities at December 31, 2011:

(US\$ Millions)	Payments Due By Period				
	Total	Less than 1 Year	2 – 3 years	4 – 5 Years	After 5 Years
Property and other secured debt	\$ 15,598	\$ 1,433	\$ 6,812	\$ 2,063	\$ 5,290
Capital securities	994	150	392	452	-
Other financial liabilities	1,170	1,170	-	-	-
Interest expense ⁽¹⁾					
Property and other secured debt	4,746	984	1,820	1,015	927
Capital securities	152	49	72	31	-

⁽¹⁾ Represents aggregate interest expense expected to be paid over the term of the obligations. Variable interest rate payments have been calculated based on current rates.

NOTE 27: FINANCIAL INSTRUMENTS

(a) Derivatives and hedging activities

The company's subsidiaries use derivative and non-derivative instruments to manage financial risks, including interest rate, commodity, equity price and foreign exchange risks. The use of derivative contracts is governed by documented risk management policies and approved limits. The Business does not use derivatives for speculative purposes. The Business uses the following derivative instruments to manage these risks:

- Foreign currency forward contracts to hedge exposures to Canadian dollar, Australian dollar and British pound denominated investments in foreign subsidiaries and foreign currency denominated financial assets;
- Interest rate swaps to manage interest rate risk associated with planned refinancings and existing variable rate debt;
- Interest rate caps to hedge interest rate risk on certain variable rate debt; and
- Total return swaps on BPO's shares to economically hedge exposure to variability in its share price under its deferred share unit plan.

The company also designates Canadian Dollar financial liabilities of certain of its operating entities as hedges of its net investments in its Canadian operations.

Interest rate hedging

The company has derivatives outstanding that are designated as cash flow hedges of variability in interest rates associated with forecasted fixed rate financings and existing variable rate debt.

As at December 31, 2011, the company had derivatives representing a notional amount of US\$1,599 million in place to fix rates on forecasted fixed rate financings with maturities between 2014 and 2024 at rates between 2.6% and 5.2%. As at December 31, 2010, the company had derivatives representing a notional amount of \$85 million in place to fix rates on forecasted fixed rate financings with a maturity between 2011 and 2021. The hedged forecasted fixed rate financings are denominated in US\$, C\$ and A\$.

As at December 31, 2011, the company had derivatives with a notional amount of US\$5,343 million in place to fix rates on existing variable rate debt at between 0.3% and 9.9% for debt maturities between 2012 and 2014. As at December 31, 2010, the company had derivatives with a notional amount of \$2,662 million in place to fix rates on existing variable rate debt at between 0.3% and 10.2% for debt maturities between 2011 and 2016.

The fair value of the company's outstanding interest rate derivative positions as at December 31, 2011 is a loss of \$271 million (2010 – gain of \$2 million). For the years ended December 31, 2011, and 2010, the amount of hedge ineffectiveness recorded in interest expense in connection with the company's interest rate hedging activities was not significant.

Foreign currency hedging

The company has derivatives designated as net investment hedges of its investments in foreign subsidiaries. As at December 31, 2011, the company had hedged a notional amount of £45 million at £0.64/US\$ and A\$135 million at

A\$0.98/US\$ using foreign currency forward contracts maturing between January and March of 2012. As at December 31, 2010, the company had designated a notional amount of £45 million at GBP0.64/US\$, C\$500 at C\$1.00/US\$ and A\$1,100 at A\$0.98/US\$ using foreign currency contracts maturing in March 2011.

The fair value of the company's outstanding foreign currency forwards as at December 31, 2011 is a loss of \$4 million (2010 – loss of \$64 million).

In addition, as of December 31, 2011, the company had designated C\$903 million (2010 – C\$950 million) of Canadian dollar financial liabilities as hedges of its net investment in Canadian operations.

Other derivatives

The following other derivatives have been entered into to manage financial risks and have not been designated as hedges for accounting purposes.

At December 31, 2011, the company had a total return swap under which it received the return on a notional amount of 1.2 million BPO common shares in connection with BPO's deferred share unit plan. The fair value of the total return swap at December 31, 2011 was a gain of \$2 million (2010 – loss of \$19 million) and a loss of \$17 million in connection with the total return swap was recognized in general and administrative expense in the year then ended (2010 – gain of \$6 million).

At December 31, 2011, the company had foreign exchange contracts outstanding to swap a €83 million notional amount to British Pounds (2010 – €83 million). The fair value of these contracts as at December 31, 2011 was nil (2010 – nil) and a gain of \$4 million was recognized in investment and other income in connection with these contracts in the year ended December 31, 2011 (2010 – \$4 million).

At December 31, 2010, the company had interest rate swaps in place to fix interest rates on a notional amount of \$1,789 million of debt at interest rates between 1.4% and 6.8%, maturing in 2011. The company also had an interest rate swap to fix a notional amount of A\$862 million debt at a fixed rate of 5.9% maturing in 2011 and interest rate caps to cap a notional amount of \$691 million LIBOR based debt at between 2.0% and 3.7% maturing in 2011. The fair value of these contracts at December 31, 2010 was a loss of \$7 million and \$7 million of gains related to these contracts were recognized in fair value gains (losses) in the year ended December 31, 2010.

(b) Measurement and classification of financial instruments

Classification and measurement

The following table outlines the classification and measurement basis, and related fair value for disclosures, of the financial assets and liabilities in the carve-out financial statements:

(US\$ Millions)	Classification	Measurement basis	December 31, 2011		December 31, 2010	
			Carrying value	Fair value	Carrying value	Fair value
Financial Assets						
Loans and notes receivable	Loans & Receivables	Amortized Cost ⁽¹⁾	\$ 1,758	\$ 1,675	\$ 2,080	\$ 2,033
Other non-current assets						
Securities designated as FVTPL	FVTPL	Fair Value	856	856	698	698
Derivative assets	FVTPL	Fair Value	210	210	507	507
Securities designated as AFS	AFS	Fair Value	194	194	259	259
Other receivables	Loans & Receivables	Amortized Cost	201	201	178	178
Accounts receivable and other	Loans & Receivables	Amortized Cost	796	796	772	772
Cash and cash equivalents	Loans & Receivables	Amortized Cost	749	749	399	399
			\$ 4,764	\$ 4,681	\$ 4,893	\$ 4,846
Financial Liabilities						
Property debt	Other Liabilities	Amortized Cost ⁽²⁾	\$ 15,387	\$ 15,765	\$ 11,964	\$ 12,110
Capital securities	Other Liabilities	Amortized Cost	994	1,054	1,038	1,067
Other non-current liabilities						
Other secured debt	Other Liabilities	Amortized Cost	150	150	754	719
Other non-current financial liabilities	Other Liabilities	Amortized Cost ⁽³⁾	343	343	181	181
Accounts payable and other liabilities	Other Liabilities	Amortized Cost ⁽⁴⁾	1,221	1,221	759	759
			\$ 18,095	\$ 18,533	\$ 14,696	\$ 14,836

(1) Includes loans and notes receivable classified as FVTPL and measured at fair value of \$138 million (2010 - nil).

(2) Includes embedded derivatives classified as FVTPL and measured at fair value of \$56 million (2010 - \$54 million).

(3) Includes embedded derivatives classified as FVTPL and measured at fair value of \$83 million (2010 - \$142 million).

(4) Includes embedded derivatives classified as FVTPL and measured at fair value of \$228 million (2010 - nil).

Fair value hierarchy

The Business values instruments carried at fair value using quoted market prices, where available. Quoted market prices represent a Level 1 valuation. When quoted market prices are not available, the Business maximizes the use of observable inputs within valuation models. When all significant inputs are observable, the valuation is classified as Level 2. Valuations that require the significant use of unobservable inputs are considered Level 3.

The following table outlines financial assets and liabilities measured at fair value in the carve-out financial statements and the level of the inputs used to determine those fair values in the context of the hierarchy as defined above:

(US\$ Millions)	December 31, 2011				December 31, 2010			
	Level 1	Level 2	Level 3	Total	Level 1	Level 2	Level 3	Total
Financial Assets								
Other non-current assets								
Securities designated as FVTPL	\$ -	\$ -	\$ 856	\$ 856	\$ -	\$ -	\$ 698	\$ 698
Loans receivable designated as FVTPL	-	-	138	138	-	-	-	-
Securities designated as AFS	41	-	153	194	46	-	213	259
Derivative assets	-	-	210	210	-	-	507	507
	\$ 41	\$ -	\$ 1,357	\$ 1,398	\$ 46	\$ -	\$ 1,418	\$ 1,464
Financial Liabilities								
Property debt	\$ -	\$ -	\$ 56	\$ 56	\$ -	\$ -	\$ 54	\$ 54
Other non-current liabilities	-	83	-	83	-	9	133	142
Accounts payable and other liabilities	-	228	-	228	-	-	-	-
	\$ -	\$ 311	\$ 56	\$ 367	\$ -	\$ 9	\$ 187	\$ 196

(c) Market risk

Interest Rate risk

The Business faces interest rate risk on its variable rate financial assets and liabilities. In addition, there is interest rate risk associated with the company's fixed rate debt due to the expected requirement to refinance such debt in the year of maturity. The following table outlines the impact on interest expense from continuing operations of a 100 basis point increase or decrease in interest rates on the company's variable rate assets and liabilities and fixed rate debt maturing within one year:

(US\$ Millions)	Dec. 31, 2011	Dec. 31, 2010
Parent company bridge loan	\$ -	\$ 4
BPO Corporate revolving facilities	4	-
Variable rate property debt	71	47
Fixed rate property debt due within one year	3	3
Total	\$ 78	\$ 54

The Business manages interest rate risk by primarily entering into fixed rate operating property debt and staggering the maturities of its mortgage portfolio over a 10-year horizon when the market permits. The company also makes use of interest rate derivatives to manage interest rate risk on specific variable rate debts and on anticipated refinancing of fixed rate debt.

Foreign currency risk

The Business is structured such that its foreign operations are primarily conducted by entities with a functional currency which is the same as the economic environment in which the operations take place. As a result, the net income impact of currency risk associated with financial instruments is limited as its financial assets and liabilities are generally denominated in the functional currency of the subsidiary that holds the financial instrument. However, the

Business is exposed to foreign currency risk on the net assets of its foreign currency denominated operations. The company's exposures to foreign currencies and the sensitivity of net income and other comprehensive income, on a pre-tax basis, to a 10% change in the exchange rates relative to the US dollar is summarized below:

(Millions)	December 31, 2011			December 31, 2010			December 31, 2009		
	Equity in net assets attributable to parent	OCI	Net Income	Equity in net assets attributable to parent	OCI	Net Income	Equity in net assets attributable to parent	OCI	Net Income
Canadian Dollar	C\$ 935	\$ (84)	\$ -	C\$ 820	\$ (74)	\$ -	C\$ 1,032	\$ (89)	\$ -
Australian Dollar	A\$ 2,005	(186)	-	A\$ 1,863	(173)	-	A\$ 1,997	(163)	-
British Pound	£ 641	(90)	-	£ 482	(69)	-	£ 255	(37)	-
Euro	€ 83	-	(10)	€ 83	-	(10)	€ 83	-	(11)
Brazilian Real	R\$ 586	(28)	-	R\$ 265	(14)	-	R\$ 223	(12)	-
Total		\$ (388)	\$ (10)		\$ (330)	\$ (10)		\$ (301)	\$ (11)

Equity price risk

The Business faces equity price risk in connection with a total return swap under which it receives the returns on a notional 1,286,473 of BPO's common shares. A \$1 increase or decrease in BPO's share price would result in a \$1 million gain or loss being recognized in general and administrative expense.

The Business also faces equity price risk related to its 22% common equity interest in Canary Wharf Group plc. A \$1 increase in Canary Wharf Group plc's share would result in a \$141 million gain being recognized in fair value gains.

(d) Credit risk

The company's maximum exposure to credit risk associated with financial assets is equivalent to the carrying value of each class of financial assets as separately presented in loans and notes receivable, other non-current assets, accounts receivables and other, and cash and cash equivalents.

Credit risk arises on loans and notes receivables in the event that borrowers default on the repayment to the Business. The Business mitigates this risk by attempting to ensure that adequate security has been provided in support of such loans and notes.

Credit risk related to accounts receivable arises from the possibility that tenants may be unable to fulfill their lease commitments. The Business mitigates this risk through diversification, ensuring that borrowers meet minimum credit quality requirements and by ensuring that its tenant mix is diversified and by limiting its exposure to any one tenant. The Business maintains a portfolio that is diversified by property type so that exposure to a business sector is lessened. Currently no one tenant represents more than 10% of operating property revenue.

The majority of the company's trade receivables are collected within 30 days. The balance of accounts receivable and loans and notes receivable past due is not significant.

NOTE 28: RELATED PARTIES

In the normal course of operations, the Business enters into various transactions on market terms with related parties, which have been measured at exchange value and are recognized in the financial statements. The following table summarizes transactions with related parties:

(US\$ Millions)	Year ended Dec. 31,		
	2011	2010	2009
Transactions for the period of			
Lease revenue	\$ 2	\$ 2	\$ 2
Interest income	101	71	17
Interest expense	41	7	1
Management fees paid	30	52	43
Management fees received	15	5	-

Balances outstanding as at	Dec. 31, 2011	Dec. 31, 2010
BRPI promissory notes ⁽¹⁾	\$ 470	\$ -
Loans receivable designated as FVTPL ⁽²⁾	138	-
Loans and notes receivable ⁽³⁾	452	1,221
Other current receivables ⁽⁴⁾	57	13
Capitalized interest paid to Brookfield	40	39
Property debt payable	64	113
Other liabilities ⁽⁵⁾	22	476

⁽¹⁾ Refer to Note 10 for details of the related put arrangement.

⁽²⁾ Includes senior unsecured note receivable from a subsidiary of Brookfield that matures on December 19, 2014. The principal and interest payments on the note receivable are based on the returns of a reference debenture which is, in turn, secured by an equity interest in a publicly traded real estate entity based in Australia.

⁽³⁾ The balance includes BPO's \$145 million receivable from Brookfield (refer to Note 9) and BPO's \$200 million loan receivable related to Brookfield's ownership of BPO's Class AAA Series E capital securities earning a rate of 108% of bank prime. In 2010, the balance also included BPO's \$504 million loan receivable in cash collateralized total return swaps entered into with Brookfield bearing interest at a weighted average rate of LIBOR plus 2.9% and BREF's \$262 million loan receivable related to its ownership of Trizec debt bearing a weight average rate of LIBOR plus 2.8%.

⁽⁴⁾ The 2011 balance includes a \$49 million loan receivable from a subsidiary of Brookfield that is due on March 15, 2012 and secured by commercial office property.

⁽⁵⁾ In 2010, other liabilities included BPO's bridge facility payable to Brookfield which matured in November 2011.

NOTE 29: SEGMENTED INFORMATION

The Business has four operating segments which are independently reviewed and managed by the chief operating decision maker ("CODM"), who is identified as the company's chief executive officer. The operating segments are office, retail, multi-family and industrial, and opportunistic investments, located in the United States, Canada, Australia, Brazil and Europe.

Information on the company's reportable segments is presented below:

The office segment owns and manages commercial office portfolios, located in major financial, energy, resource and government center cities in the United States, Canada, Australia and Europe. Included in the office segment is office development which entails developing office properties on a selective basis throughout North America, Australia and Europe in close proximity to the company's existing properties.

The retail segment owns interests in retail shopping centers in the United States, Australia and Brazil. The largest investment is a portfolio of U.S. super-regional shopping mall properties held through the company's economic interest in GGP.

The multi-family and industrial segment currently owns interests in multi-family and industrial properties through Brookfield's private funds.

The opportunistic investments segment includes interests in Brookfield-sponsored real estate finance and opportunity funds.

The CODM measures and evaluates segment performance based on equity in net assets attributable to parent company, net operating income, funds from operations and total return. Net operating income, funds from operations and total return do not have standardized meanings prescribed by IFRS and therefore may differ from similar metrics used by other companies. The Business defines these measures as follows:

- Net operating income: means revenues from commercial and hospitality operations of consolidated properties less direct commercial property and hospitality expenses, with the exception of depreciation and amortization of real estate assets.
- Funds from operations: means income, including equity accounted income, before realized gains (losses), fair value gains (losses) (including equity accounted fair value gains (losses)), depreciation and amortization of real estate assets, income tax expense (benefit), and less non-controlling interests.
- Total return: means income before income tax expense (benefit) and related non-controlling interests.

The following summary presents segmented financial information for the company's principal geographic areas of business:

(US\$ Millions)	Total assets		Total liabilities		Equity in net assets attributable to parent	
	Dec. 31, 2011	Dec. 31, 2010	Dec. 31, 2011	Dec. 31, 2010	Dec. 31, 2011	Dec. 31, 2010
Office						
United States ⁽¹⁾	\$ 15,741	\$ 10,541	\$ 7,710	\$ 4,456	\$ 7,395	\$ 5,678
Canada ⁽²⁾	4,718	4,393	2,247	2,042	2,044	2,081
Australia ⁽³⁾	5,186	4,683	2,681	2,529	2,315	2,028
Europe	1,515	1,348	557	565	958	783
Developments	1,713	1,404	738	530	560	509
Unallocated ⁽⁴⁾	-	-	1,375	1,466	(6,735)	(5,787)
	28,873	22,369	15,308	11,588	6,537	5,292
Retail						
United States	4,282	1,192	51	1	3,938	980
Australia	407	441	185	194	200	247
Brazil	2,430	2,412	1,186	1,432	311	159
Europe	-	315	-	272	-	43
	7,119	4,360	1,422	1,899	4,449	1,429
Multi-Family and Industrial ⁽⁵⁾	1,112	1,148	584	625	157	164
Opportunistic Investments ⁽⁶⁾	3,213	2,690	1,509	1,311	738	579
	\$ 40,317	\$ 30,567	\$ 18,823	\$ 15,423	\$ 11,881	\$ 7,464

1. Equity in net assets attributable to parent is net of non-controlling interests of \$636 million (2010 - \$407 million).
2. Equity in net assets attributable to parent is net of non-controlling interests of \$427 million (2010 - \$270 million).
3. Equity in net assets attributable to parent is net of non-controlling interests of \$190 million (2010 - \$126 million).
4. Unallocated liabilities include corporate debt and capital securities. Equity in net assets attributable to parent includes non-controlling interests.
5. Operations primarily in North America.
6. Operations primarily in North America with interests in Europe, Australia, and Brazil.

(US\$ Millions)	Total revenue			Net operating income			Funds from operations			Total Return		
	2011	2010	2009	2011	2010	2009	2011	2010	2009	2011	2010	2009
Office												
United States ⁽¹⁾	\$ 1,124	\$ 768	\$ 823	\$ 561	\$ 418	\$ 459	\$ 435	\$ 427	\$ 463	\$ 985	\$ 742	\$ 195
Canada ⁽²⁾	525	540	404	259	243	202	213	227	162	297	302	(13)
Australia	438	320	286	264	214	154	134	91	75	152	202	(211)
Europe ⁽³⁾	49	61	30	32	31	31	20	27	18	194	76	(34)
Unallocated ⁽⁴⁾	-	-	-	-	-	-	(490)	(405)	(395)	(490)	(405)	(395)
	2,136	1,689	1,543	1,116	906	846	312	367	323	1,138	917	(458)
Retail												
United States	-	6	-	-	-	-	206	(11)	-	1,302	71	-
Australia	30	39	40	26	24	22	11	11	18	26	25	(53)
Brazil	167	136	112	111	94	67	(8)	(3)	3	83	2	(12)
Europe	1	16	26	1	12	13	(1)	(2)	(2)	(4)	9	(63)
	198	197	178	138	130	102	208	(5)	19	1,407	107	(128)
Multi-Family and Industrial ⁽⁵⁾	108	54	26	46	22	13	(5)	3	8	12	35	8
Opportunistic Investments ⁽⁶⁾	378	330	252	207	192	163	61	61	41	43	26	(5)
	\$ 2,820	\$ 2,270	\$ 1,999	\$ 1,507	\$ 1,250	\$ 1,124	\$ 576	\$ 426	\$ 391	\$ 2,600	\$ 1,085	\$ (583)

1. 2011 funds from operations includes equity accounted income of \$172 million (2010 - \$232 million; 2009 - \$237 million) and is net of non-controlling interests of \$53 million (2010 - \$34 million; 2009 - \$22 million).
2. 2011 funds from operations is net of non-controlling interests of \$23 million (2010 - \$16 million; 2009 - \$13 million).
3. 2011 funds from operations includes a dividend of \$16 million from Canary Wharf (2010 - \$26 million; 2009 - nil).
4. Funds from operations includes unallocated interest expense, operating costs and non-controlling interest.
5. Operations primarily in North America.
6. Operations primarily in North America with interests in Europe, Australia, and Brazil.

The following table provides a reconciliation of revenue, net operating income, funds from operations and total return to net income (loss) attributable to parent company for each of the years ended December 31, 2011, 2010, and 2009:

(US\$ Millions) Years ended December 31,	2011	2010	2009
Commercial property revenue	\$ 2,425	\$2,102	\$1,919
Hospitality revenue	164	-	-
Direct commercial property expense	(944)	(852)	(795)
Direct hospitality expense	(138)	-	-
NOI	1,507	1,250	1,124
Investment and other revenue	231	168	80
Investment and other expense	(54)	(26)	18
Share of equity accounted income excluding fair value gains	492	309	249
Interest expense	(977)	(790)	(635)
Administration expense	(104)	(109)	(147)
Non-controlling interests in funds from operations	(519)	(376)	(298)
FFO	576	426	391
Fair value gains (losses)	1,112	574	(887)
Realized gains	365	250	39
Share of equity accounted fair value gains	1,612	561	(710)
Non-controlling interests in total return	(1,065)	(726)	584
Total Return	2,600	1,085	(583)
Income tax (expense) benefit	(439)	(78)	135
Non-controlling interest in income tax expense	162	19	(29)
Net income (loss) attributable to parent company	\$ 2,323	\$1,026	\$ (477)

The following summary presents financial information by the company's principal geographic regions in which it operates:

(US\$ Millions)	Total revenue			Total non-current assets as at	
	2011	2010	2009	Dec. 31, 2011	Dec. 31, 2010
United States	\$ 1,610	\$ 1,158	\$ 1,101	\$ 23,079	\$ 13,829
Canada	525	540	404	4,714	4,331
Australia	468	359	326	6,474	5,717
Brazil	167	136	112	2,175	2,280
Europe	50	77	56	1,557	1,696
	\$ 2,820	\$ 2,270	\$ 1,999	\$ 37,999	\$ 27,853

NOTE 30: APPROVAL OF FINANCIAL STATEMENTS

The financial statements were approved by the board of directors and authorized for issue on March 27, 2012.

Schedule III –

Supplemental Schedule of Investment Property Information

The table below presents the number of operating properties, the related fair value, debt, and weighted average year of acquisition and weighted average year of construction by segment as of December 31, 2011.

	Number of properties	Fair Value ⁽²⁾ (\$ millions)	Debt ⁽³⁾ (\$ millions)	Weighted Average Year of Acquisition ⁽¹⁾	Weighted Average Year of Construction ⁽¹⁾
Office Properties					
United States	54	\$ 12,911	\$ 6,171	2001	1983
Canada	28	4,571	1,840	1999	1986
Australia	34	3,787	2,416	2007	1997
Europe	1	521	442	2003	2003
	117	21,790	10,869	2002	1987
Retail Properties					
Brazil	10	1,850	1,011	2000	1986
Australia	8	364	186	2008	1992
	18	2,214	1,197	2001	1987
Multi-Family and Industrial					
United States	9	903	467	2009	1981
	9	903	467	2009	1981
Opportunistic Investments					
United States	11	794	336	2007	1983
Canada	1	29	20	2006	n/a ⁽⁴⁾
	12	823	356	2007	1983
Total	156	\$ 25,730	\$ 12,889	2002	1987

⁽¹⁾ Weighted against the current fair value of the properties.

⁽²⁾ Excludes development properties with a fair value of \$1,864 million in the United States, Australia, Canada, Europe, and Brazil.

⁽³⁾ Excludes debt related to the development properties in the amount of \$832 million in United States, Australia and Brazil.

⁽⁴⁾ Represents an investment in land.

**COMMERCIAL PROPERTY OPERATIONS OF BROOKFIELD
ASSET MANAGEMENT INC.**

Unaudited condensed carve-out financial statements for the Commercial Property Operations of Brookfield Asset Management Inc. as at September 30, 2012 and December 31, 2011 and for the three and nine month periods ended September 30, 2012 and September 30, 2011

Commercial Property Operations of Brookfield Asset Management Inc.

Condensed Carve-out Balance Sheets

Unaudited (US\$ Millions)	Note	Sep. 30, 2012	Dec. 31, 2011
Assets			
Non-current assets			
Investment properties	3	\$ 29,819	\$ 27,594
Equity accounted investments	4	7,871	6,888
Other non-current assets	5	4,698	2,532
Loans and notes receivable	6	767	985
		43,155	37,999
Current assets			
Loans and notes receivable	6	460	773
Accounts receivable and other	7	1,142	796
Cash and cash equivalents		884	749
		2,486	2,318
Total assets		\$ 45,641	\$ 40,317
Liabilities and equity in net assets			
Non-current liabilities			
Property debt	8	\$ 16,606	\$ 13,978
Capital securities	9	669	844
Other non-current liabilities	10	320	493
Deferred tax liability	11	966	728
		18,561	16,043
Current liabilities			
Property debt	8	1,857	1,409
Capital securities	9	203	150
Accounts payable and other liabilities	12	1,371	1,221
		3,431	2,780
Equity in net assets			
Equity in net assets attributable to parent company	13	12,955	11,881
Non-controlling interests	13	10,694	9,613
Total equity in net assets		23,649	21,494
Total liabilities and equity in net assets		\$ 45,641	\$ 40,317

See accompanying notes to the condensed carve-out financial statements

Commercial Property Operations of Brookfield Asset Management Inc. Condensed Carve-out Statements of Income

Unaudited (US\$ Millions)		Three months ended Sep. 30,		Nine months ended Sep. 30,	
	Note	2012	2011	2012	2011
Commercial property revenue	14	\$ 706	\$ 630	\$ 2,087	\$ 1,730
Hospitality revenue		260	52	528	126
Investment and other revenue	15	58	76	144	189
Total revenue		1,024	758	2,759	2,045
Direct commercial property expense	16	285	265	847	737
Direct hospitality expense	17	247	40	486	92
Investment and other expense	18	10	13	39	33
Interest expense		262	273	750	700
Administration expense	19	35	20	101	76
Total expenses		839	611	2,223	1,638
Fair value gains, net	20	582	548	1,067	1,273
Share of net earnings from equity accounted investments	4	234	345	982	1,503
Income before income taxes		1,001	1,040	2,585	3,183
Income tax expense	11	174	69	498	262
Net income		\$ 827	\$ 971	\$ 2,087	\$ 2,921
Net income attributable to					
Parent company		\$ 396	\$ 583	\$ 1,072	\$ 1,823
Non-controlling interests		431	388	1,015	1,098
		\$ 827	\$ 971	\$ 2,087	\$ 2,921

See accompanying notes to the condensed carve-out financial statements

Commercial Property Operations of Brookfield Asset Management Inc.

Condensed Carve-out Statements of Comprehensive Income

Unaudited (US\$ Millions)	Note	Three months ended Sep. 30,		Nine months ended Sep. 30,	
		2012	2011	2012	2011
Net income		\$ 827	\$ 971	\$ 2,087	\$ 2,921
Other comprehensive income (loss)	13 (c)				
Foreign currency translation		138	(734)	57	(479)
Cash flow hedges		(16)	(228)	(73)	(222)
Available-for-sale securities		7	1	22	11
		129	(961)	6	(690)
Comprehensive income		\$ 956	\$ 10	\$ 2,093	\$ 2,231
Comprehensive income attributable to					
Parent company					
Net income		\$ 396	\$ 583	\$ 1,072	\$ 1,823
Other comprehensive income (loss)		77	(486)	37	(337)
		473	97	1,109	1,486
Non-controlling interests					
Net income		431	388	1,015	1,098
Other comprehensive income (loss)		52	(475)	(31)	(353)
		483	(87)	984	745
Total comprehensive income		\$ 956	\$ 10	\$ 2,093	\$ 2,231

See accompanying notes to the condensed carve-out financial statements

Commercial Property Operations of Brookfield Asset Management Inc.

Condensed Carve-out Statements of Changes in Equity

Unaudited (US\$ Millions)	Equity in net assets	Accumulated Other Comprehensive Income				Equity in net assets attributable to parent company		Total equity in net assets
		Foreign currency translation	Cash flow hedges	Available-for-sale securities	Total	Non-controlling interests		
Balance as at December 31, 2011	\$ 11,375	\$ 606	\$ (104)	\$ 4	\$ 506	\$ 11,881	\$ 9,613	\$ 21,494
Net income	1,072	-	-	-	-	1,072	1,015	2,087
Other comprehensive income (loss)	-	69	(49)	-	17	37	(31)	6
Contributions	240	-	-	-	-	240	636	876
(Distributions)	(275)	-	-	-	-	(275)	(539)	(814)
Balance as at September 30, 2012	\$ 12,412	\$ 675	\$ (153)	\$ 21	\$ 543	\$ 12,955	\$ 10,694	\$ 23,649
Balance as at December 31, 2010	\$ 6,593	\$ 824	\$ 51	\$ (4)	\$ 871	\$ 7,464	\$ 7,680	\$ 15,144
Net income	1,823	-	-	-	-	1,823	1,098	2,921
Other comprehensive income (loss)	-	(220)	(136)	-	19	(337)	(353)	(690)
Contributions	2,739	-	-	-	-	2,739	1,841	4,580
(Distributions)	(416)	-	-	-	-	(416)	(1,149)	(1,565)
Balance as at September 30, 2011	\$ 10,739	\$ 604	\$ (85)	\$ 15	\$ 534	\$ 11,273	\$ 9,117	\$ 20,390

See accompanying notes to the condensed carve-out financial statements

Commercial Property Operations of Brookfield Asset Management Inc.

Condensed Carve-out Statements of Cashflow

Unaudited (US\$ Millions)	Nine months ended Sep. 30,	
	2012	2011
Operating activities		
Net income	\$ 2,087	\$ 2,921
Share of net earnings from equity accounted investments	(982)	(1,503)
Fair value gains, net	(1,067)	(1,273)
Deferred income taxes	386	167
Depreciation and amortization	83	14
Initial direct leasing costs	(55)	(8)
Working capital and other	149	40
	601	358
Financing activities		
Property debt, issuance	2,099	1,190
Property debt, repayments	(2,188)	(2,836)
Other secured debt, issuance	1,042	651
Other secured debt, repayments	(548)	(333)
Capital securities redeemed	(153)	(23)
Non-controlling interests, issued	544	661
Non-controlling interests, purchased	-	-
Non-controlling interests, distributions	(574)	(475)
Contributions from parent company	238	339
Distributions to parent company	(218)	(293)
	242	(1,119)
Investing activities		
Investment properties, proceeds of dispositions	745	927
Investment properties, investments	(1,199)	(368)
Investment in equity accounted investments	(560)	(261)
Proceeds from sale of investments	225	81
Foreign currency hedges of net investments	(5)	(110)
Loans and notes receivables, collected	571	557
Loans and notes receivables, advanced	(125)	(75)
Loan receivable from parent company, collected	-	473
Loan receivable from parent company, advanced	-	(67)
Restricted cash and deposits	(41)	(15)
Acquisition of subsidiaries, net of disposition	122	-
Capital expenditures - development and redevelopment	(179)	(206)
Capital expenditures - operating properties	(262)	(135)
	(708)	801
Increase (decrease) in cash and cash equivalents	135	40
Cash and cash equivalents, beginning of period	749	399
Cash and cash equivalents, end of period	\$ 884	\$ 439

See accompanying notes to the condensed carve-out financial statements

Notes to the Condensed Carve-out Financial Statements

NOTE 1: NATURE AND DESCRIPTION OF THE OPERATIONS

The Commercial Property Operations of Brookfield Asset Management Inc. (“Brookfield” or the “parent company”) consist of substantially all of Brookfield’s commercial property operations, including office, retail, multi-family and industrial and opportunistic investments, located in the United States, Canada, Australia, Brazil and Europe that have historically been owned and operated, both directly and through its operating entities, by Brookfield (collectively, the “Business” or the “company”). These operations include interests in 128 office properties and 175 retail properties. In addition, Brookfield has interests in a multi-family and industrial platform and a 19 million square foot commercial office development pipeline.

Brookfield will effect a reorganization so that an interest in the Business is acquired by holding entities, which will be owned by a subsidiary of Brookfield Property Partners L.P. (the “partnership”), a newly-formed limited partnership. Brookfield intends to transfer the Business through a special dividend to holders of its Class A limited voting shares and Class B limited voting shares of a portion of the partnership’s non-voting limited partnership units (the “spin-off”). The partnership’s sole direct investment will be a limited partner interest in Brookfield Property L.P. (the “property partnership”) which will control the Business through the holding entities. It is currently anticipated that immediately following the spin-off, the holders of Class A limited voting shares and Class B limited voting shares will own approximately 7.5% of the issued and outstanding units of the company on a fully-exchanged basis and Brookfield will hold units of the company and units of the property partnership that, taken together on a fully-exchanged basis represent approximately 92.5% of the units of the company. The partnership will control the strategic, financial and operating policy decisions of the property partnership pursuant to a voting agreement to be entered into between the partnership and Brookfield. Wholly-owned subsidiaries of Brookfield will serve as the general partners for both the partnership and the property partnership.

The parent company’s registered head office is Brookfield Place, 181 Bay Street, Suite 300, Toronto, Ontario, M5J 2T3.

NOTE 2: SIGNIFICANT ACCOUNTING POLICIES

a) Basis of presentation

These interim condensed carve-out financial statements represent a carve-out of the assets, liabilities, revenues, expenses, and cashflows of the Business that will be contributed to the partnership. These interim condensed carve-out financial statements have been prepared in accordance with International Accounting Standard (“IAS”) 34, “Interim Financial Reporting” (“IAS 34”), as issued by the International Accounting Standards Board (“IASB”). Accordingly, certain information and footnote disclosure normally included in annual financial statements prepared in accordance with International Financial Reporting Standards (“IFRS”), as issued by the IASB, have been omitted or condensed.

The interim condensed carve-out financial statements have been prepared using the same accounting policies and methods as those used in the carve-out financial statements for the year ended December 31, 2011, except for the impact of the adoption of the accounting standard described below. The interim condensed carve-out financial statements have been presented in U.S. dollars rounded to the nearest million unless otherwise indicated.

Due to the inherent limitations of carving out the assets, liabilities, operations and cashflows from larger entities, these financial statements may not necessarily reflect the company’s financial position, results of operations and cashflow for future periods, nor do they reflect the financial position, results of operations and cashflow that would have been realized had the Business been a stand-alone entity during the periods presented.

These interim condensed carve-out financial statements should be read in conjunction with the carve-out financial statements of the Business for the year ended December 31, 2011.

(b) Adoption of Accounting Standards

The company adopted amendments to IAS 12, “Income Taxes” (“IAS 12”), effective January 1, 2012. These amendments are applicable to the measurement of deferred tax liabilities and deferred tax assets where investment property is measured using the fair value model in IAS 40, “Investment Property” (“IAS 40”). The amendments introduce a rebuttable presumption that, for purposes of determining deferred tax consequences associated with

temporary differences relating to investment properties, the carrying amount of an investment property is recovered entirely through sale. This presumption is rebutted if the investment property is held within a business model whose objective is to consume substantially all of the economic benefits embodied in the investment property over time, rather than through sale. The parent company has determined that based on its business model, the rebuttable presumption introduced by the amendments to IAS 12 has been overcome and has continued to measure deferred taxes on the basis that the carrying amount of investment properties will be recovered through use except where there is a specific plan to sell a property in the foreseeable future. Therefore, the amendments to IAS 12 did not have an impact on the measurement of the company's deferred tax liabilities.

(c) Estimates

The preparation of financial statements in accordance with IAS 34 requires the use of certain critical accounting estimates. It also requires management to exercise judgment in applying the parent company's accounting policies. The critical accounting estimates and judgments have been set out in Note 2 to the Business' carve-out financial statements for the year ended December 31, 2011.

NOTE 3: INVESTMENT PROPERTIES

(US\$ Millions)	Sep. 30, 2012			Dec. 31, 2011		
	Operating properties	Development properties	Total	Operating properties	Development properties	Total
Balance at beginning of period	\$ 25,730	\$ 1,864	\$ 27,594	\$ 19,395	\$ 1,565	\$ 20,960
Property acquisitions	1,100	91	1,191	6,411	158	6,569
Property dispositions ⁽¹⁾	(686)	(27)	(713)	(1,661)	-	(1,661)
Capital expenditures	205	262	467	343	341	684
Reclassification of development to operating	1,063	(1,063)	-	166	(166)	-
Fair value gains (losses)	911	96	1,007	1,374	(15)	1,359
Foreign currency translation and other changes	287	(14)	273	(298)	(19)	(317)
Balance at end of period	\$ 28,610	\$ 1,209	\$ 29,819	\$ 25,730	\$ 1,864	\$ 27,594

⁽¹⁾ Property dispositions represent fair value at time of sale, or the selling price.

The Business determines the fair value of each operating property based upon, among other things, rental income from current leases and assumptions about rental income from future leases reflecting market conditions at the applicable balance sheet dates, less future cash outflows in respect of such leases. Where available, the Business determines the fair value of investment property based on sales of similar property in the same location and in similar condition and leasing profile. Where comparable sales do not exist the Business considers information from a variety of sources, including: (i) discounted cash flows based on reliable estimates of future cash flows, supported by the terms of existing lease and other contracts, and evidence such as current market rents for similar properties in the same location and condition, using discount rates to reflect uncertainty in the amount and timing of the cash flows; (ii) recent prices of similar properties in less active markets, with adjustments to reflect any change in economic conditions since the date of the observed transactions that occurred at those prices, including market rents and discount or capitalization rates; and (iii) current prices in an active market for properties of a different nature, condition or location, including differences in leasing and other contracts.

In certain cases, these sources will suggest different conclusions about the fair value of an investment property. In such cases, the Business considers the reasons for any such differences in validating the most reliable estimate of fair value. Discounted cash flow valuations are completed by undertaking one of two accepted market valuation methods, which include either: (i) discounting the expected future cashflows, generally over a term of 10 years including a terminal value based on the application of a capitalization rate to estimated year 11 cashflows; or (ii) undertaking a direct capitalization approach whereby a capitalization rate is applied to estimated current year cashflows. Fair values are primarily determined by discounting the expected future cashflows as opposed to the direct capitalization approach. In determining the appropriateness of the methodology applied, the Business considers the relative uncertainty of the timing and amount of expected cash flows and the impact such uncertainty would have in arriving at a reliable estimate of fair value. In circumstances where there is low uncertainty as to the timing and amount of expected cash flows, which is primarily due to the lease profile, maturity and the market in which the property is located, a discounted cash flow approach is applied.

Development properties under active development are also measured using a discounted cashflow model, net of costs to complete, as of the balance sheet date. Development sites in the planning phases are measured using comparable

market values for similar assets. In accordance with its policy, the Business measures its operating properties and development properties using valuations prepared by management. The Company does not measure its properties based on valuations prepared by external valuation professionals.

The key valuation metrics for operating properties, including properties accounted for under the equity method, are set out in the following table on a weighted-average basis:

	Primary Valuation Method	Sep. 30, 2012			Dec. 31, 2011		
		Discount Rate	Terminal Capitalization Rate	Investment Horizon (yrs)	Discount Rate	Terminal Capitalization Rate	Investment Horizon (yrs)
Office							
United States	Discounted Cash Flow	7.5%	6.4%	12	7.5%	6.3%	12
Canada	Discounted Cash Flow	6.5%	5.7%	11	6.7%	6.2%	11
Australia	Discounted Cash Flow	9.1%	7.4%	10	9.1%	7.5%	10
Europe ⁽¹⁾	Direct Capitalization	6.0%	n/a	n/a	6.1%	n/a	n/a
Retail							
United States ⁽¹⁾	Direct Capitalization	5.7%	n/a	n/a	6.0%	n/a	n/a
Australia	Discounted Cash Flow	10.0%	9.1%	10	9.8%	8.9%	10
Brazil	Discounted Cash Flow	8.5%	7.2%	10	9.6%	7.3%	10
Multi-Family and Industrial							
United States	Discounted Cash Flow	7.1%	6.5%	10	8.6%	8.3%	10
Canada	Discounted Cash Flow	9.0%	7.5%	10	8.7%	7.7%	10
Opportunistic Investments							
United States	Discounted Cash Flow	8.6%	8.1%	10	8.2%	8.1%	10

⁽¹⁾ The valuation method used is the direct capitalization method. The amounts presented as the discount rate relate to the implied overall capitalization rate. The terminal capitalization rate and investment horizon are not applicable.

During the nine months ended September 30, 2012, the Business capitalized a total of \$262 million (year ended December 31, 2011 - \$341 million) of costs related to development properties. Included in this amount is \$203 million (year ended December 31, 2011 - \$251 million) of construction and related costs and \$59 million (year ended December 31, 2011 - \$90 million) of borrowing costs capitalized. The weighted average interest rate used for the capitalization of borrowing costs to development properties for the nine months ended September 30, 2012 is 6.2% (year ended December 31, 2011 - 7.1%).

NOTE 4: EQUITY ACCOUNTED INVESTMENTS

Summarized financial information in respect of the company's equity accounted investments is provided below:

(US\$ Millions)	Sep. 30, 2012		Dec. 31, 2011	
Non-current assets	\$	48,346	\$	43,861
Current assets		3,221		1,595
Total assets		51,567		45,456
Non-current liabilities		24,455		23,893
Current liabilities		2,146		271
Total liabilities		26,601		24,164
Net assets		24,966		21,292
Company's share of net assets	\$	7,871	\$	6,888

(US\$ Millions)	Three months ended Sep. 30,		Nine months ended Sep. 30,					
	2012	2011	2012	2011				
Revenue	\$	1,377	\$	1,418	\$	3,357	\$	3,915
Expenses		1,112		650		2,695		2,428
Income before fair value gains		265		768		662		1,487
Fair value gains		484		709		2,728		3,968
Net income		749		1,477		3,390		5,455
Company's share of net earnings	\$	234	\$	345	\$	982	\$	1,503

In the three-month period ended March 31, 2012, one of company's equity accounted investments, General Growth Properties ("GGP"), completed the spin-off of 30 properties into the newly formed Rouse Properties ("Rouse"), the shares of which were distributed to GGP shareholders. The Business initially recognized the Rouse shares received in the spin-off transaction at the carrying amount of its ownership interest in the net assets distributed by GGP. The Business subsequently acquired an additional 16.2% interest for \$160 million through its participation in a common equity rights offering by Rouse. Following the spin-off and participation in the rights offering, the Business owns an approximately 36% interest in Rouse as at September 30, 2012. The Business accounts for its investment in Rouse as an equity accounted investment.

The company's share of net earnings from jointly controlled entities for the three and nine months ended September 30, 2011, includes the following earnings of TRZ Holdings LLC ("TRZ Holdings") which was a jointly controlled entity prior to the company's acquisition of control of TRZ Holdings in the third quarter of 2011:

(US\$ Millions)	Three months ended Sep. 30, 2011	Nine months ended Sep. 30, 2011
Revenue	\$ 67	\$ 476
Expenses	(47)	(345)
Earnings before fair value gains	20	131
Fair value gains (losses)	(11)	585
Net earnings	\$ 9	\$ 716
Company's share of net earnings	\$ (12)	\$ 383

NOTE 5: OTHER NON-CURRENT ASSETS

The components of other non-current assets are as follows:

(US\$ Millions)	Sep. 30, 2012	Dec. 31, 2011
Hotel operating assets	\$ 2,425	\$ 820
Securities designated as fair value through profit or loss ("FVTPL")	910	856
Derivative assets	318	210
Securities designated as available-for-sale ("AFS")	223	194
Goodwill	139	150
Other non-current assets	683	302
	\$ 4,698	\$ 2,532

Included in hotel operating assets as at September 30, 2012 is an operating resort property acquired by one of the company's real estate finance funds by foreclosing on a loan receivable in April 2012.

NOTE 6: LOANS AND NOTES RECEIVABLE

Loans and notes receivable reside primarily in the company's real estate finance funds and are generally secured by commercial and other income producing real property.

(US\$ Millions)	Interest Rate	Maturity Date	Sep. 30, 2012	Dec. 31, 2011
Variable rate	LIBOR plus 1.14% to 14.00%	2012 to 2015	\$ 461	\$ 1,009
Fixed rate ⁽¹⁾	5.00% to 8.50%	2014 to 2020	690	715
Other	Non-Interest Bearing	On Demand	76	34
			\$ 1,227	\$ 1,758
Current		2012 to 2014	\$ 460	\$ 773
Non-current ⁽¹⁾		2013 to 2020	767	985
			\$ 1,227	\$ 1,758

⁽¹⁾ See Note 23 for related party disclosures.

NOTE 7: ACCOUNTS RECEIVABLE AND OTHER

The components of accounts receivable and other are as follows:

(US\$ Millions)	Sep. 30, 2012	Dec. 31, 2011
Accounts receivable ⁽¹⁾	\$ 105	\$ 255
Loans receivable designated as FVTPL ⁽¹⁾	203	138
Restricted cash	275	185
Other current assets	559	218
	\$ 1,142	\$ 796

⁽¹⁾ See Note 23 for related party disclosures.

NOTE 8: PROPERTY DEBT

Property debt includes the following:

(US\$ Millions)	Sep. 30, 2012		Dec. 31, 2011	
	Weighted Average Rate	Debt Balance	Weighted Average Rate	Debt Balance
Unsecured Facilities				
Brookfield Office Properties' revolving facility	2.3%	\$ 346	2.4%	\$ 264
Brookfield Office Properties' Canadian revolving facility	3.2%	61	3.3%	117
Brookfield Office Properties' senior unsecured notes	4.2%	352	-	-
Secured Property Debt				
Fixed rate	5.7%	7,998	5.9%	7,946
Variable rate	4.4%	9,706	6.8%	7,060
		\$ 18,463		\$ 15,387
Current		\$ 1,857		\$ 1,409
Non-current		16,606		13,978
		\$ 18,463		\$ 15,387

Property debt includes foreign currency denominated debt payable in the functional currencies of the borrowing subsidiaries. Property debt by currency is as follows:

(Millions)	Sep. 30, 2012		Dec. 31, 2011	
	US\$ Balance	Local Currency Balance	US\$ Balance	Local Currency Balance
U.S. dollars	\$ 11,708	\$ 11,708	\$ 8,753	\$ 8,753
Canadian dollars	2,511	C\$ 2,470	2,033	C\$ 2,078
Australian dollars	2,701	A\$ 2,602	3,148	A\$ 3,085
Brazilian reais	870	R\$ 1,767	1,011	R\$ 1,896
British pounds	673	£ 416	442	£ 284
	\$ 18,463		\$ 15,387	

NOTE 9: CAPITAL SECURITIES

The company has the following capital securities outstanding:

(US\$ Millions, except share information)	Shares	Cumulative	Sep. 30, 2012 ⁽¹⁾	Dec. 31, 2011 ⁽¹⁾
	Outstanding	Dividend Rate		
Class AAA Series F	8,000,000	6.00%	\$ 203	196
Class AAA Series G	4,400,000	5.25%	110	110
Class AAA Series H	8,000,000	5.75%	203	196
Class AAA Series I	-	5.20%	-	150
Class AAA Series J	8,000,000	5.00%	203	196
Class AAA Series K	6,000,000	5.20%	153	146
Total capital securities			\$ 872	\$ 994
Current			\$ 203	\$ 150
Non-current			669	844
Total capital securities			\$ 872	\$ 994

⁽¹⁾ Net of transaction costs of nil at September 30, 2012 (December 31, 2011 – \$1 million)

On March 30, 2012, the company redeemed all of the outstanding Class AAA Series I shares for cash of C\$25.00 per share.

Capital securities includes \$762 million (December 31, 2011 – \$884 million) repayable in Canadian dollars of C\$750 million (December 31, 2011 – C\$903 million).

Cumulative preferred dividends are payable quarterly, as and when declared by the Board of Directors of Brookfield Office Properties, on the last day of March, June, September and December. On November 1, 2012 the Board of Directors of Brookfield Office Properties declared quarterly dividends payable for the Class AAA Series F, G, H, J and K preferred shares.

NOTE 10: OTHER NON-CURRENT LIABILITIES

The components of other non-current liabilities are as follows:

(US\$ Millions)	Sep. 30, 2012	Dec. 31, 2011
Other secured debt	\$ 39	\$ 150
Other non-current financial liabilities	281	343
	\$ 320	\$ 493

NOTE 11: INCOME TAXES

The sources of deferred income tax balances are as follows:

(US\$ Millions)	Sep. 30, 2012	Dec. 31, 2011
Non-capital losses (Canada)	\$ 70	\$ 73
Capital losses (Canada)	125	120
Net operating losses (U.S.)	21	26
Difference in basis	(1,182)	(947)
Net deferred tax liability	\$ (966)	\$ (728)

The deferred tax balance movements are as follows:

(US\$ Millions)	Dec. 31, 2011	Recognized in			Reclassified	Sep. 30, 2012
		Income	Equity	OCI		
Deferred tax assets related to non-capital losses and capital losses	\$ 219	\$ (18)	\$ 1	\$ 14	\$ -	\$ 216
Deferred tax liabilities related to difference in tax and book basis, net	(947)	(368)	(6)	24	115	(1,182)
Net deferred tax liability	\$ (728)	\$ (386)	\$ (5)	\$ 38	\$ 115	\$ (966)

The major components of income tax expense include the following:

(US\$ Millions)	Three months ended Sep. 30,		Nine months ended Sep. 30,	
	2012	2011	2012	2011
Current income tax	\$ 25	\$ 34	\$ 112	\$ 95
Deferred income tax	149	35	386	167
Income tax expense	\$ 174	\$ 69	\$ 498	\$ 262

The company's effective tax rate is different from the company's domestic statutory income tax rate due to the differences set out below:

Nine months ended Sep. 30,	2012	2011
Statutory income tax rate	26%	28%
Reduction in rate resulting from:		
Portion of income not subject to tax	(13)	(11)
International operations subject to different tax rates	6	(7)
Tax asset derecognized (previously not recognized)	1	(1)
Other	(1)	(1)
Effective income tax rate	19%	8%

NOTE 12: ACCOUNTS PAYABLE AND OTHER LIABILITIES

The components of accounts payable and other liabilities are as follows:

(US\$ Millions)	Sep. 30, 2012	Dec. 31, 2011
Accounts payable and accrued liabilities	\$ 1,294	\$ 1,094
Other secured debt	-	61
Other liabilities	77	66
	\$ 1,371	\$ 1,221

Accounts payable and accrued liabilities include derivative liabilities associated with the company's derivatives and hedging activities of \$378 million (2011 – \$271 million).

NOTE 13: EQUITY IN NET ASSETS

Equity in net assets consists of the following:

(US\$ Millions)	Note	Sep. 30, 2012	Dec. 31, 2011
Equity in net assets attributable to parent company	(a)	\$ 12,955	\$ 11,881
Non-controlling interests	(b)	10,694	9,613
		\$ 23,649	\$ 21,494

(a) Equity in net assets attributable to parent company

Equity in net assets attributable to parent company consists of the following:

(US\$ Millions)	Sep. 30, 2012	Dec. 31, 2011
Equity in net assets	\$ 12,412	\$ 11,375
Accumulated other comprehensive income	543	506
	\$ 12,955	\$ 11,881

(b) Non-controlling interests

Non-controlling interests consist of the following:

(US\$ Millions)	Sep. 30, 2012	Dec. 31, 2011
Preferred equity	\$ 1,444	\$ 1,190
Other non-controlling interests	9,250	8,423
	\$ 10,694	\$ 9,613

(c) Other comprehensive income (loss)

Other comprehensive income (loss) consists of the following:

(US Millions)	Three months ended		Nine months ended	
	Sep. 30, 2012	2011	Sep. 30, 2012	2011
Foreign currency translation				
Unrealized foreign currency translation gains (losses) in respect of foreign operations	\$ 166	\$ (810)	\$ 91	\$ (453)
Gains (losses) on hedges of net investments in foreign operations, net of income taxes for the three and nine months ended September 30, 2012 of \$1 million and nil, respectively (2011 – \$9 million and \$7 million)	(28)	76	(34)	3
Reclassification to earnings of net foreign exchange losses	-	-	-	(29)
	138	(734)	57	(479)
Cash flow hedges				
Losses on derivatives designated as cash flow hedges, net of income taxes for the three and nine months ended September 30, 2012 of \$9 million and \$45 million, respectively (2011 – \$46 million and \$59 million)	(16)	(229)	(78)	(223)
Reclassification of losses on derivatives designated as cash flow hedges, net of income taxes for the three and nine months ended September 30, 2012 of \$2 million and \$3 million, respectively (2011 – nil and \$1 million)	-	1	5	1
	(16)	(228)	(73)	(222)
Available-for-sale securities				
Change in unrealized gains on available-for-sale securities	7	1	22	11
	7	1	22	11
Other comprehensive income (loss)	\$ 129	\$ (961)	\$ 6	\$ (690)

NOTE 14: COMMERCIAL PROPERTY REVENUE

The components of commercial property revenue are as follows:

(US\$ Millions)	Three months ended Sep. 30,		Nine months ended Sep. 30,	
	2012	2011	2012	2011
Base rent	\$ 637	\$ 574	\$ 1,883	\$ 1,523
Straightline rent	26	10	59	25
Lease termination	1	4	17	8
Other	42	42	128	174
	\$ 706	\$ 630	\$ 2,087	\$ 1,730

NOTE 15: INVESTMENT AND OTHER REVENUE

The components of investment and other revenue are as follows:

(US\$ Millions)	Three months ended Sep. 30,		Nine months ended Sep. 30,	
	2012	2011	2012	2011
Fee revenue	\$ 9	\$ 13	\$ 44	\$ 47
Dividend income	33	20	45	24
Interest income	16	39	55	113
Other	-	4	-	5
	\$ 58	\$ 76	\$ 144	\$ 189

NOTE 16: DIRECT COMMERCIAL PROPERTY EXPENSE

The components of direct commercial property expense are as follows:

(US\$ Millions)	Three months ended Sep. 30,		Nine months ended Sep. 30,	
	2012	2011	2012	2011
Employee compensation and benefits	\$ 23	\$ 17	\$ 65	\$ 43
Property maintenance	143	133	397	339
Real estate taxes	93	83	277	218
Ground rents	8	7	25	23
Other	18	25	83	114
	\$ 285	\$ 265	\$ 847	\$ 737

NOTE 17: DIRECT HOSPITALITY EXPENSE

The components of direct hospitality expense are as follows:

(US\$ Millions)	Three months ended Sep. 30,		Nine months ended Sep. 30,	
	2012	2011	2012	2011
Employee compensation and benefits	\$ 83	\$ 19	\$ 167	\$ 44
Marketing and advertising	12	2	26	4
Cost of food, beverage, and retail goods sold	16	5	33	12
Maintenance and utilities	25	2	44	4
Depreciation and amortization of real estate assets	24	-	48	-
Other	87	12	168	28
	\$ 247	\$ 40	\$ 486	\$ 92

NOTE 18: INVESTMENT AND OTHER EXPENSE

The components of investment and other expense are as follows:

(US\$ Millions)	Three months ended Sep. 30,		Nine months ended Sep. 30,	
	2012	2011	2012	2011
Fee expense	\$ 9	\$ 11	\$ 36	\$ 30
Foreign exchange	1	2	3	3
	\$ 10	\$ 13	\$ 39	\$ 33

NOTE 19: ADMINISTRATION EXPENSE

The components of administration expense are as follows:

(US\$ Millions)	Three months ended Sep. 30,		Nine months ended Sep. 30,	
	2012	2011	2012	2011
Employee compensation and benefits	\$ 16	\$ 12	\$ 44	\$ 35
Depreciation and amortization of non-real estate assets	10	2	35	14
Other	9	6	22	27
	\$ 35	\$ 20	\$ 101	\$ 76

NOTE 20: FAIR VALUE GAINS, NET

The components of fair value gains, net are as follows:

(US\$ Millions)	Three months ended Sep. 30,		Nine months ended Sep. 30,	
	2012	2011	2012	2011
Investment properties	\$ 512	\$ 519	\$ 1,007	\$ 1,108
Financial instruments	61	29	83	165
Other fair value gains (losses)	9	-	(23)	-
	\$ 582	\$ 548	\$ 1,067	\$ 1,273

Other fair value gains (losses) relate to gains on loans receivable and other non-property investment offset by the impairment of property debt.

NOTE 21: GUARANTEES, CONTINGENCIES AND OTHER

In the normal course of operations, the Business and its consolidated entities execute agreements that provide for indemnification and guarantees to third parties in transactions such as business dispositions, business acquisitions, sales of assets and sales of services.

NOTE 22: FINANCIAL INSTRUMENTS***Interest rate hedging***

The company has derivatives outstanding that are designated as cash flow hedges of variability in interest rates associated with forecasted fixed rate financings and existing variable rate debt.

As at September 30, 2012, the company had derivatives with a notional amount of \$1,629 million in place to fix rates on forecasted fixed rate financings with maturities between 2022 and 2025 at rates between 2.1% and 4.7%. As at December 31, 2011, the company had derivatives with a notional amount of \$1,599 million in place to fix rates on forecasted fixed rate financings with maturities between 2014 and 2024 at rates between 2.6% and 4.7%. The hedged forecasted fixed rate financings are denominated in U.S. Dollars and Canadian Dollars.

As at September 30, 2012, the company had derivatives with a notional amount of \$6,383 million in place to fix rates on existing variable rate debt at between 0.2% and 10.4% for debt maturities between 2012 and 2017. As at December 31, 2011, the company had derivatives with a notional amount of \$5,343 million in place to fix rates on existing variable rate debt at between 0.3% and 9.9% for debt maturities between 2012 and 2016. The hedged variable rate debts are denominated in U.S. Dollars, Canadian Dollars, and Australian Dollars.

The fair value of the company's outstanding interest rate derivative positions as at September 30, 2012 was a loss of \$378 million (2011 – loss of \$271 million). For the three and nine months ended September 30, 2012 the amount of hedge ineffectiveness recorded in interest expense in connection with the company's interest rate hedging activities was not significant.

Foreign currency hedging

The company has derivatives designated as net investment hedges of investments in foreign operating entities. As at September 30, 2012, the company had hedged a notional amount of £45 million at £0.62/US\$ using foreign currency forward contracts maturing in December of 2012. As at December 31, 2011, the company had hedged a notional amount of £45 million at £0.64/US\$ and A\$135 million at A\$0.98/US\$ using foreign currency forward contracts that matured between January and March of 2012.

The fair value of the company's outstanding foreign currency forwards as at September 30, 2012 is nil (2011 – loss of \$4 million).

In addition, as of September 30, 2012, the company had designated C\$1.1 billion (2011 – C\$903 million) of Canadian dollar financial liabilities as hedges of net investment in Canadian operations.

For the three and nine months ended September 30, 2012, the amount of hedge ineffectiveness recorded in earnings in connection with the company's foreign currency hedging activities was not significant.

Other derivatives

The following other derivatives have been entered into to manage financial risks and have not been designated as hedges for accounting purposes.

At September 30, 2012, the company had a total return swap under which the company received the return on a notional amount of 1.3 million Brookfield Office Properties common shares in connection with Brookfield Office Properties' deferred share unit plan. The fair value of the total return swap at September 30, 2012 was \$(2) million (2011 – gain of \$2 million) and a loss of \$4 million in connection with the total return swap was recognized in general and administrative expense in the nine months then ended (2011 – loss of \$17 million).

At September 30, 2012, the company had foreign exchange contracts outstanding to swap a €83 million notional amount to GBP (2011 – €83 million). The fair value of these contracts as at September 30, 2012 was \$2 million (2011 – nil).

At September 30, 2012, the company had interest rate cap contracts outstanding with a notional amount of \$3,679 million, at rates between 1.2% and 4.5% and expiring between 2012 and 2016. The fair value of these contracts, into which the company entered during 2012, at September 30, 2012 was nil (2011 – not applicable).

NOTE 23: RELATED PARTIES

In the normal course of operations, the company enters into various transactions on market terms with related parties, which have been measured at exchange value and are recognized in the financial statements. The following table summarizes transactions with related parties:

(US\$ Millions)	Three months ended Sep. 30,		Nine months ended Sep. 30,	
	2012	2011	2012	2011
Lease revenue	\$ 2	\$ -	\$ 7	\$ 1
Interest income	10	27	33	71
Management fees paid	5	9	18	26

(US\$ Millions) Balances outstanding as at	Sep. 30, 2012	Dec. 31, 2011
BRPI promissory notes ⁽¹⁾	\$ 488	\$ 470
Loans receivable designated as FVTPL	-	138
Loans and notes receivable ⁽²⁾	424	452
Other current receivables	7	57
Capitalized construction profits payable to Brookfield	49	40
Property debt payable	30	64
Other liabilities	57	22

⁽¹⁾ Represents notes receivable related to unsecured promissory notes in the amount of C\$480 million receivable from Brookfield Residential Properties Inc. ("BRPI"), a subsidiary of the parent company. Under the terms of a put agreement, the Business has the right to pay up to C\$365 million of the promissory notes, at various dates beginning December 31, 2012, to Brookfield for cash proceeds equal to the outstanding principal amount.

⁽²⁾ Includes \$148 million receivable from Brookfield upon the earlier of the company's exercise of its option to convert its participating loan interests into direct ownership of the Australian portfolio or the maturity of the participating loan notes. Also included is a \$200 million loan receivable related to Brookfield's ownership of Brookfield Office Properties' Class AAA Series E capital securities earning a rate of 108% of bank prime.

NOTE 24: SEGMENTED INFORMATION

The four operating segments of the Business are office, retail, multi-family and industrial, and opportunistic investments, located in the United States, Canada, Australia, Brazil and Europe.

The company measures and evaluates segment performance based on equity in net assets attributable to parent company, net operating income, funds from operations and total return. Net operating income, funds from operations and total return do not have standardized meanings prescribed by IFRS and therefore may differ from similar metrics used by other companies. The Business defines these measures as follows:

- Net operating income: means revenues from commercial and hospitality operations of consolidated properties less direct commercial property and hospitality expenses, with the exception of depreciation and amortization of real estate assets.
- Funds from operations: means income, including equity accounted income, before fair value gains (losses) (including equity accounted fair value gains (losses)), depreciation and amortization of real estate assets, income tax expense (benefit), and less non-controlling interests.
- Total return: means income before income tax expense (benefit) and related non-controlling interests.

The following summary presents segmented financial information for the company's principal geographic areas of business:

(US\$ Millions)	Total assets		Total liabilities		Equity in net assets attributable to parent	
	Sep. 30, 2012	Dec. 31, 2011	Sep. 30, 2012	Dec. 31, 2011	Sep. 30, 2012	Dec. 31, 2011
Office						
United States ⁽¹⁾	\$ 15,967	\$ 15,741	\$ 8,030	\$ 7,710	\$ 7,252	\$ 7,395
Canada ⁽²⁾	5,632	4,718	2,499	2,247	2,640	2,044
Australia ⁽³⁾	6,064	5,186	2,697	2,681	3,052	2,315
Europe	2,103	1,515	705	557	1,398	958
Developments	1,117	1,713	362	738	449	560
Unallocated ⁽⁴⁾	-	-	1,631	1,375	(7,729)	(6,735)
	30,883	28,873	15,924	15,308	7,062	6,537
Retail						
United States	5,186	4,282	281	51	4,512	3,938
Australia	362	407	140	185	198	200
Brazil	2,211	2,430	849	1,186	345	311
	7,759	7,119	1,270	1,422	5,055	4,449
Multi-Family and Industrial ⁽⁵⁾	1,471	1,112	860	584	173	157
Opportunistic Investments ⁽⁶⁾	5,528	3,213	3,938	1,509	665	738
	\$ 45,641	\$ 40,317	\$ 21,992	\$ 18,823	\$ 12,955	\$ 11,881

1. Equity in net assets attributable to parent is net of non-controlling interests of \$685 million (2011 – \$636 million).

2. Equity in net assets attributable to parent is net of non-controlling interests of \$493 million (2011 – \$427 million).

3. Equity in net assets attributable to parent is net of non-controlling interests of \$315 million (2011 – \$190 million).

4. Unallocated liabilities include corporate debt and capital securities. Equity in net assets attributable to parent includes non-controlling interests.

5. Operations primarily in North America.

6. Operations primarily in North America with interests in Europe, Australia, and Brazil.

(US\$ Millions)	Total revenue		Net operating income		Funds from operations		Total Return	
	2012	2011	2012	2011	2012	2011	2012	2011
Three months ended Sep. 30,								
Office								
United States ⁽¹⁾	\$ 360	\$ 252	\$ 208	\$ 160	\$ 109	\$ 132	\$ 204	\$ 269
Canada ⁽²⁾	145	125	74	63	62	43	79	47
Australia	121	120	77	71	43	31	58	28
Europe ⁽³⁾	38	24	8	8	33	19	48	40
Unallocated ⁽⁴⁾	-	-	-	-	(135)	(125)	(135)	(125)
	664	521	367	302	112	100	254	259
Retail								
United States	-	-	-	-	60	57	158	302
Australia	12	8	6	4	4	2	1	2
Brazil	32	41	21	28	1	(5)	46	59
	44	49	27	32	65	54	205	363
Multi-Family and Industrial ⁽⁵⁾	25	18	11	7	-	-	1	(5)
Opportunistic Investments ⁽⁶⁾	291	170	53	36	6	3	67	(4)
	\$ 1,024	\$ 758	\$ 458	\$ 377	\$ 183	\$ 157	\$ 527	\$ 613

1. 2012 funds from operations include equity accounted income of \$19 million (2011 – \$39 million) and is net of non-controlling interests of \$10 million (2011 – \$8 million).

2. 2012 funds from operations is net of non-controlling interests of \$5 million (2011 – \$5 million).

3. 2012 funds from operations include a dividend of \$31 million from Canary Wharf (2011 – \$16 million).

4. Funds from operations include unallocated interest expense, operating costs and non-controlling interest.

5. Operations primarily in North America.

6. Operations primarily in North America with interests in Europe, Australia, and Brazil.

(US\$ Millions)	Total revenue		Net operating income		Funds from operations		Total Return	
	2012	2011	2012	2011	2012	2011	2012	2011
Nine months ended Sep. 30,								
Office								
United States ⁽¹⁾	\$ 1,065	\$ 746	\$ 617	\$ 374	\$ 348	\$ 359	\$ 526	\$ 814
Canada ⁽²⁾	439	408	207	194	159	153	261	162
Australia	355	319	225	197	135	103	157	164
Europe ⁽³⁾	62	40	24	24	43	20	64	186
Unallocated ⁽⁴⁾	-	-	-	-	(396)	(369)	(396)	(369)
	1,921	1,513	1,073	789	289	266	612	957
Retail								
United States	-	-	-	-	170	160	719	909
Australia	27	32	18	20	9	5	6	26
Brazil	104	120	66	76	(1)	(9)	49	54
Europe	-	1	-	1	-	1	-	(3)
	131	153	84	97	178	157	774	986
Multi-Family and Industrial ⁽⁵⁾	74	83	32	31	3	3	(1)	12
Opportunistic Investments ⁽⁶⁾	633	296	141	110	17	25	100	24
	\$ 2,759	\$ 2,045	\$ 1,330	\$ 1,027	\$ 487	\$ 451	\$1,485	\$1,979

1. 2012 funds from operations include equity accounted income of \$60 million (2011 – \$149 million) and is net of non-controlling interests of \$32 million (2011 – \$25 million).

2. 2012 funds from operations is net of non-controlling interests of \$17 million (2011 – \$16 million).

3. 2012 funds from operations include a dividend of \$40 million from Canary Wharf (2011 – \$16 million).

4. Funds from operations include unallocated interest expense, operating costs and non-controlling interest.

5. Operations primarily in North America.

6. Operations primarily in North America with interests in Europe, Australia, and Brazil.

The following table provides a reconciliation of revenue, net operating income, funds from operations and total return to net income attributable to parent company for the three and nine month periods ended September 30, 2012 and 2011:

(US\$ Millions)	Three months ended Sep. 30,		Nine months ended Sep. 30,	
	2012	2011	2012	2011
Commercial property revenue	\$ 706	\$ 630	\$ 2,087	\$ 1,730
Hospitality revenue	260	52	528	126
Direct commercial property expense	(285)	(265)	(847)	(737)
Direct hospitality expense	(247)	(40)	(486)	(92)
Depreciation and amortization of real estate assets ⁽¹⁾	24	-	48	-
NOI	458	377	1,330	1,027
Investment and other revenue	58	76	144	189
Investment and other expense	(10)	(13)	(39)	(33)
Share of equity accounted income excluding fair value gains	108	126	299	387
Interest expense	(262)	(273)	(750)	(700)
Administration expense	(35)	(20)	(101)	(76)
Non-controlling interests in funds from operations	(134)	(116)	(396)	(343)
FFO	183	157	487	451
Depreciation and amortization of real estate assets ⁽¹⁾	(24)	-	(48)	-
Fair value gains, net	582	548	1,067	1,273
Share of equity accounted fair value gains	126	219	683	1,116
Non-controlling interests in total return	(340)	(311)	(704)	(861)
Total Return	527	613	1,485	1,979
Income tax expense	(174)	(69)	(498)	(262)
Non-controlling interest in income tax expense	43	39	85	106
Net income attributable to parent company	\$ 396	\$ 583	\$ 1,072	\$ 1,823

(1) Depreciation and amortization of real estate assets is a component of direct hospitality expense that is added back to NOI and is deducted in the Total Return calculation.

The following summary presents financial information by the company's principal geographic regions in which it operates:

(US\$ Millions)	Total revenue three months ended Sep. 30,		Total revenue nine months ended Sep. 30,		Total non-current assets as at	
	2012	2011	2012	2011	Sep. 30, 2012	Dec. 31, 2011
United States	\$ 671	\$ 440	\$ 1,767	\$ 1,125	\$ 26,775	\$ 23,079
Canada	147	125	441	408	5,870	4,714
Australia	136	128	385	351	6,220	6,474
Brazil	32	41	104	120	2,289	2,175
Europe	38	24	62	41	2,001	1,557
	\$ 1,024	\$ 758	\$ 2,759	\$ 2,045	\$ 43,155	\$ 37,999

NOTE 25: SUPPLEMENTAL CASH FLOW INFORMATION

The following table presents the cash interest and taxes paid for the three and nine month periods ended September 30, 2012 and 2011:

(US\$ Millions)	Three months ended Sep. 30		Nine months ended Sep. 30	
	2012	2011	2012	2011
Cash taxes paid	\$ 26	\$ 12	\$ 74	\$ 69
Cash interest paid	201	269	619	604

NOTE 26: APPROVAL OF FINANCIAL STATEMENTS

The financial statements were approved by the Board of Directors of Brookfield and authorized for issue on November 19, 2012.

BROOKFIELD PROPERTY PARTNERS L.P.

Balance sheet
as at January 15, 2013

Report of Independent Registered Chartered Accountants

To the Directors of
Brookfield Property Partners L.P.

We have audited the accompanying balance sheet of Brookfield Property Partners L.P. (the “Partnership”) as at January 15, 2013 and a summary of significant accounting policies and other explanatory information.

Management’s Responsibility for the Balance Sheet

Management is responsible for the preparation and fair presentation of the balance sheet in accordance with International Financial Reporting Standards as issued by the International Accounting Standards Board, and for such internal control as management determines is necessary to enable the preparation of a balance sheet that is free from material misstatement, whether due to fraud or error.

Auditor’s Responsibility

Our responsibility is to express an opinion on this balance sheet based on our audit. We conducted our audit in accordance with Canadian generally accepted auditing standards and the standards of the Public Company Accounting Oversight Board (United States). Those standards require that we comply with ethical requirements and plan and perform the audit to obtain reasonable assurance about whether the balance sheet is free from material misstatement.

An audit involves performing procedures to obtain audit evidence about the amounts and disclosures in the balance sheet. The procedures selected depend on the auditor’s judgment, including the assessment of the risks of material misstatement of the balance sheet, whether due to fraud or error. In making those risk assessments, the auditor considers internal control relevant to the entity’s preparation and fair presentation of the balance sheet in order to design audit procedures that are appropriate in the circumstances, but not for the purpose of expressing an opinion on the effectiveness of the entity’s internal control. An audit also includes evaluating the appropriateness of accounting policies used and the reasonableness of accounting estimates made by management, as well as evaluating the overall presentation of the balance sheet.

We believe that the audit evidence we have obtained is sufficient and appropriate to provide a basis for our audit opinion.

Opinion

In our opinion, the balance sheet presents fairly, in all material respects, the financial position of the Partnership as at January 15, 2013, in accordance with International Financial Reporting Standards as issued by the International Accounting Standards Board.

/s/ Deloitte LLP

Independent Registered Chartered Accountants
Licensed Public Accountants
Toronto, Canada
February 1, 2013

BROOKFIELD PROPERTY PARTNERS L.P.

BALANCE SHEET

(all dollar amounts are in U.S. dollars)

	As at January 15, 2013
Assets	
Investment (Note 3)	\$ 1,000
	<u>\$ 1,000</u>
Partners' capital	\$ 1,000
	<u>\$ 1,000</u>

The accompanying notes are an integral part of these financial statements.

BROOKFIELD PROPERTY PARTNERS L.P.

NOTES TO THE BALANCE SHEET

1. ORGANIZATION

Brookfield Property Partners L.P. (the “Partnership”) was formed as a limited partnership established under the laws of Bermuda, pursuant to a limited partnership agreement dated January 3, 2012. The general partner of the Partnership, Brookfield Property Partners Limited, contributed \$100 and Brookfield Asset Management Inc. (as a limited partner) contributed \$900. The Partnership has been established to serve as the general partner’s primary vehicle to own and operate real property assets on a global basis.

The Partnership’s registered head office is 73 Front Street, Hamilton, HM 12, Bermuda.

The financial statements were approved by the board of directors and authorized for issue on January 25, 2013.

2. SUMMARY OF SIGNIFICANT ACCOUNTING POLICIES

The balance sheet has been prepared in accordance with International Financial Reporting Standards as issued by the International Accounting Standards Board. Separate Statements of Income, Changes in Partners’ Capital and Cash Flows have not been presented as there have been no activities for this entity.

3. INVESTMENT

The Partnership made an initial capital contribution of \$1,000 to Brookfield Property L.P. (the “Property Partnership”), a limited partnership formed under the laws of Bermuda, in exchange for 1,000 limited partner units of the Property Partnership.

BROOKFIELD PROPERTY PARTNERS LIMITED

Balance sheet
as at January 15, 2013

Report of Independent Registered Chartered Accountants

To the Directors of
Brookfield Property Partners Limited

We have audited the accompanying balance sheet of Brookfield Property Partners Limited (the “Company”) as at January 15, 2013 and a summary of significant accounting policies and other explanatory information.

Management’s Responsibility for the Balance Sheet

Management is responsible for the preparation and fair presentation of the balance sheet in accordance with International Financial Reporting Standards as issued by the International Accounting Standards Board, and for such internal control as management determines is necessary to enable the preparation of a balance sheet that is free from material misstatement, whether due to fraud or error.

Auditor’s Responsibility

Our responsibility is to express an opinion on this balance sheet based on our audit. We conducted our audit in accordance with Canadian generally accepted auditing standards and the standards of the Public Company Accounting Oversight Board (United States). Those standards require that we comply with ethical requirements and plan and perform the audit to obtain reasonable assurance about whether the balance sheet is free from material misstatement.

An audit involves performing procedures to obtain audit evidence about the amounts and disclosures in the balance sheet. The procedures selected depend on the auditor’s judgment, including the assessment of the risks of material misstatement of the balance sheet, whether due to fraud or error. In making those risk assessments, the auditor considers internal control relevant to the entity’s preparation and fair presentation of the balance sheet in order to design audit procedures that are appropriate in the circumstances, but not for the purpose of expressing an opinion on the effectiveness of the entity’s internal control. An audit also includes evaluating the appropriateness of accounting policies used and the reasonableness of accounting estimates made by management, as well as evaluating the overall presentation of the balance sheet.

We believe that the audit evidence we have obtained is sufficient and appropriate to provide a basis for our audit opinion.

Opinion

In our opinion, the balance sheet presents fairly, in all material respects, the financial position of the Company as at January 15, 2013, in accordance with International Financial Reporting Standards as issued by the International Accounting Standards Board.

/s/ Deloitte LLP

Independent Registered Chartered Accountants
Licensed Public Accountants
Toronto, Canada
February 1, 2013

BROOKFIELD PROPERTY PARTNERS LIMITED

BALANCE SHEET

(all dollar amounts are in U.S. dollars)

	As at January 15, 2013
Assets	
Cash	\$ 100
	<u>\$ 100</u>
Shareholder's Equity	
Common Shares – unlimited shares authorized, one issued and outstanding	\$ 100
	<u>\$ 100</u>

The accompanying notes are an integral part of these financial statements.

BROOKFIELD PROPERTY PARTNERS LIMITED

NOTES TO THE BALANCE SHEET

1. ORGANIZATION

Brookfield Property Partners Limited (the “Company”) was formed as a company under the Companies Act 1981 of Bermuda pursuant to a memorandum of association dated December 20, 2011. The Company issued one share of par value \$100 upon incorporation. The Company was incorporated to serve as the general partner of Brookfield Property Partners L.P.

The Company’s registered head office is 73 Front Street, Hamilton, HM 12, Bermuda.

The financial statements were approved by the board of directors and authorized for issue on January 25, 2013.

2. SUMMARY OF SIGNIFICANT ACCOUNTING POLICIES

The balance sheet has been prepared in accordance with International Financial Reporting Standards as issued by the International Accounting Standards Board. Separate Statements of Income, Changes in Shareholder’s Equity and Cash Flows have not been presented as there have been no activities for this entity.

GENERAL GROWTH PROPERTIES, INC.

Consolidated financial statements of General Growth Properties, Inc. as of December 31, 2012 and 2011 and for each of the three years in the period ended December 31, 2012

GENERAL GROWTH PROPERTIES, INC.

REPORT OF INDEPENDENT REGISTERED PUBLIC ACCOUNTING FIRM

To the Board of Directors and Stockholders of
General Growth Properties, Inc.
Chicago, Illinois

We have audited the accompanying consolidated balance sheets of General Growth Properties, Inc. and subsidiaries (the "Company") as of December 31, 2012 and 2011, and the related consolidated statements of operations and comprehensive income (loss), equity, and cash flows for the years ended December 31, 2012 and 2011, for the period from November 10, 2010 through December 31, 2010 (Successor Company operations), and for the period from January 1, 2010 through November 9, 2010 (Predecessor Company operations). These financial statements are the responsibility of the Company's management. Our responsibility is to express an opinion on these financial statements based on our audits. We did not audit the financial statements of GGP/Homart II L.L.C. and GGP TRS L.L.C., the Company's investments in which are accounted for by use of the equity method. The Company's equity of \$700,568,000 and \$800,784,000 in GGP/Homart II L.L.C.'s net assets as of December 31, 2012 and 2011, respectively, and of \$9,315,000, \$(4,740,000), and \$(1,109,000) in GGP/Homart II L.L.C.'s net income (loss) for each of the three years in the respective period ended December 31, 2012 are included in the accompanying financial statements. The Company's equity of \$242,802,000 and \$229,519,000 in GGP-TRS L.L.C.'s net assets as of December 31, 2012 and 2011, respectively, and of \$6,133,000, \$(4,620,000), and \$(16,403,000) in GGP-TRS L.L.C.'s net income (loss) for each of the three years in the respective period ended December 31, 2012 are included in the accompanying financial statements. The financial statements of GGP/Homart II L.L.C. and GGP-TRS L.L.C. were audited by other auditors related to the periods listed above whose reports have been furnished to us, and our opinion, insofar as it relates to the amounts included for such companies, is based on the reports of the other auditors and the procedures that we considered necessary in the circumstances with respect to the inclusion of the Company's equity investments and equity method income in the accompanying consolidated financial statements taking into consideration (1) the basis adjustments of the equity method investments as a result of the revaluation of the investments to fair value discussed in Note 3 and (2) the allocation of the equity method investment income from the operations of these investees between the two periods within the calendar year 2010 for the Predecessor Company and Successor Company.

We conducted our audits in accordance with the standards of the Public Company Accounting Oversight Board (United States). Those standards require that we plan and perform the audit to obtain reasonable assurance about whether the financial statements are free of material misstatement. An audit includes examining, on a test basis, evidence supporting the amounts and disclosures in the financial statements. An audit also includes assessing the accounting principles used and significant estimates made by management, as well as evaluating the overall financial statement presentation. We believe that our audits and the reports of the other auditors provide a reasonable basis for our opinion.

In our opinion, based on our audits and the reports of the other auditors, the Successor Company consolidated financial statements present fairly, in all material respects, the financial position of General Growth Properties, Inc. and subsidiaries as of December 31, 2012 and 2011, and the results of their operations and their cash flows for the years ended December 31, 2012 and 2011 and the period from November 10, 2010 through December 31, 2010 in conformity with accounting principles generally accepted in the United States of America. Further, in our opinion, based on our audits and the reports of the other auditors, the Predecessor Company consolidated financial statements referred to above present fairly, in all material respects, the results of their operations and their cash flows for the period from January 1, 2010 through November 9, 2010 in conformity with accounting principles generally accepted in the United States of America.

As discussed in Note 3 to the consolidated financial statements, on October 21, 2010, the Bankruptcy Court entered an order confirming the plan of reorganization which became effective on November 9, 2010. Accordingly, the accompanying financial statements have been prepared in conformity with ASC 852-10, *Reorganizations*, and ASC 805-10, *Business Combinations*, for the Successor Company as a new entity including assets, liabilities, and a capital structure with carrying values not comparable with prior periods.

We have also audited, in accordance with the standards of the Public Company Accounting Oversight Board (United States), the Company's internal control over financial reporting as of December 31, 2012, based on the criteria

established in *Internal Control — Integrated Framework* issued by the Committee of Sponsoring Organizations of the Treadway Commission and our report (not presented herein) dated February 28, 2013 expressed an unqualified opinion on the Company's internal control over financial reporting.

/s/ Deloitte & Touche LLP

Chicago, Illinois
February 28, 2013

Independent Auditors' Report

The Members
GGP/Homart II L.L.C.:

Report on the Financial Statements

We have audited the accompanying consolidated financial statements of GGP/Homart II L.L.C. (a Delaware Limited Liability Company) and its subsidiaries (the Company), which comprise the consolidated balance sheets as of December 31, 2012 and 2011, and the related consolidated statements of operations and comprehensive income, changes in capital, and cash flows for each of the years in the three-year period ended December 31, 2012, and the related notes to the consolidated financial statements.

Management's Responsibility for the Financial Statements

Management is responsible for the preparation and fair presentation of these consolidated financial statements in accordance with U.S. generally accepted accounting principles; this includes the design, implementation, and maintenance of internal control relevant to the preparation and fair presentation of consolidated financial statements that are free from material misstatement, whether due to fraud or error.

Auditors' Responsibility

Our responsibility is to express an opinion on these consolidated financial statements based on our audits. We conducted our audits in accordance with auditing standards generally accepted in the United States of America and in accordance with the standards of the Public Company Accounting Oversight Board (United States). Those standards require that we plan and perform the audit to obtain reasonable assurance about whether the consolidated financial statements are free from material misstatement.

An audit involves performing procedures to obtain audit evidence about the amounts and disclosures in the consolidated financial statements. The procedures selected depend on the auditors' judgment, including the assessment of the risks of material misstatement of the consolidated financial statements, whether due to fraud or error. In making those risk assessments, the auditor considers internal control relevant to the entity's preparation and fair presentation of the consolidated financial statements in order to design audit procedures that are appropriate in the circumstances, but not for the purpose of expressing an opinion on the effectiveness of the entity's internal control. Accordingly, we express no such opinion. An audit also includes evaluating the appropriateness of accounting policies used and the reasonableness of significant accounting estimates made by management, as well as evaluating the overall presentation of the consolidated financial statements.

We believe that the audit evidence we have obtained is sufficient and appropriate to provide a basis for our audit opinion.

Opinion

In our opinion, the consolidated financial statements referred to above present fairly, in all material respects, the financial position of GGP/Homart II L.L.C. and subsidiaries as of December 31, 2012 and 2011, and the results of their operations and their cash flows for each of the years in the three-year period ended December 31, 2012, in accordance with U.S. generally accepted accounting principles.

/s/ KPMG LLP

Chicago, Illinois
February 28, 2013

Independent Auditors' Report

The Members
GGP-TRS L.L.C.:

Report on the Financial Statements

We have audited the accompanying consolidated financial statements of GGP-TRS L.L.C. (a Delaware Limited Liability Company) and its subsidiaries (the Company), which comprise the consolidated balance sheets as of December 31, 2012 and 2011, and the related consolidated statements of operations, changes in members' capital, and cash flows for each of the years in the three-year period ended December 31, 2012, and the related notes to the consolidated financial statements.

Management's Responsibility for the Financial Statements

Management is responsible for the preparation and fair presentation of these consolidated financial statements in accordance with U.S. generally accepted accounting principles; this includes the design, implementation, and maintenance of internal control relevant to the preparation and fair presentation of consolidated financial statements that are free from material misstatement, whether due to fraud or error.

Auditors' Responsibility

Our responsibility is to express an opinion on these consolidated financial statements based on our audits. We conducted our audits in accordance with auditing standards generally accepted in the United States of America and in accordance with the standards of the Public Company Accounting Oversight Board (United States). Those standards require that we plan and perform the audit to obtain reasonable assurance about whether the consolidated financial statements are free from material misstatement.

An audit involves performing procedures to obtain audit evidence about the amounts and disclosures in the consolidated financial statements. The procedures selected depend on the auditors' judgment, including the assessment of the risks of material misstatement of the consolidated financial statements, whether due to fraud or error. In making those risk assessments, the auditor considers internal control relevant to the entity's preparation and fair presentation of the consolidated financial statements in order to design audit procedures that are appropriate in the circumstances, but not for the purpose of expressing an opinion on the effectiveness of the entity's internal control. Accordingly, we express no such opinion. An audit also includes evaluating the appropriateness of accounting policies used and the reasonableness of significant accounting estimates made by management, as well as evaluating the overall presentation of the consolidated financial statements.

We believe that the audit evidence we have obtained is sufficient and appropriate to provide a basis for our audit opinion.

Opinion

In our opinion, the consolidated financial statements referred to above present fairly, in all material respects, the financial position of GGP-TRS L.L.C. and subsidiaries as of December 31, 2012 and 2011, and the results of their operations and their cash flows for each of the years in the three-year period ended December 31, 2012, in accordance with U.S. generally accepted accounting principles.

/s/ KPMG LLP

Chicago, Illinois
February 28, 2013

GENERAL GROWTH PROPERTIES, INC.

CONSOLIDATED BALANCE SHEETS

	December 31, 2012	December 31, 2011
	(Dollars in thousands, except per share amounts)	
Assets:		
Investment in real estate:		
Land	\$ 4,278,471	\$ 4,623,944
Buildings and equipment	18,806,858	19,837,750
Less accumulated depreciation	(1,440,301)	(974,185)
Construction in progress	376,529	135,807
Net property and equipment	22,021,557	23,623,316
Investment in and loans to/from Unconsolidated Real Estate Affiliates	2,865,871	3,052,973
Net investment in real estate	24,887,428	26,676,289
Cash and cash equivalents	624,815	572,872
Accounts and notes receivable, net	260,860	218,749
Deferred expenses, net	179,837	170,012
Prepaid expenses and other assets	1,329,465	1,805,535
Assets held for disposition	-	74,694
Total assets	\$ 27,282,405	\$ 29,518,151
Liabilities:		
Mortgages, notes and loans payable	\$ 15,966,866	\$ 17,143,014
Accounts payable and accrued expenses	1,212,231	1,445,738
Dividend payable	103,749	526,332
Deferred tax liabilities	28,174	29,220
Tax indemnification liability	303,750	303,750
Junior Subordinated Notes	206,200	206,200
Warrant liability	1,488,196	985,962
Liabilities held for disposition	-	74,795
Total liabilities	19,309,166	20,715,011
Redeemable noncontrolling interests:		
Preferred	136,008	120,756
Common	132,211	103,039
Total redeemable noncontrolling interests	268,219	223,795
Commitments and Contingencies	-	-
Equity:		
Common stock: 11,000,000,000 shares authorized, \$0.01 par value, 939,049,318 and 935,307,487 shares issued and outstanding as of December 31, 2012 and 2011	9,392	9,353
Additional paid-in capital	10,432,447	10,405,318
Retained earnings (accumulated deficit)	(2,732,787)	(1,883,569)
Accumulated other comprehensive loss	(87,354)	(47,773)
Total stockholders' equity	7,621,698	8,483,329
Noncontrolling interests in consolidated real estate affiliates	83,322	96,016
Total equity	7,705,020	8,579,345
Total liabilities and equity	\$ 27,282,405	\$ 29,518,151

The accompanying notes are an integral part of these consolidated financial statements.

GENERAL GROWTH PROPERTIES, INC.

CONSOLIDATED STATEMENTS OF OPERATIONS AND COMPREHENSIVE LOSS

	Successor			Predecessor
	Year Ended December 31, 2012	Year Ended December 31, 2011	Period from November 10, 2010 through December 31, 2010	Period from January 1, 2010 through November 9, 2010
	(Dollars in thousands, except per share amounts)			
Revenues:				
Minimum rents	\$1,578,074	\$1,536,328	\$ 225,411	\$ 1,321,004
Tenant recoveries	716,120	711,663	97,444	613,564
Overage rents	69,550	60,849	17,609	31,056
Management fees and other corporate revenues	71,949	61,165	8,883	54,351
Other	76,157	74,779	14,600	55,370
Total revenues	2,511,850	2,444,784	363,947	2,075,345
Expenses:				
Real estate taxes	226,482	224,013	31,552	189,711
Property maintenance costs	84,783	91,204	17,228	74,539
Marketing	33,854	33,602	10,622	21,359
Other property operating costs	368,154	376,152	55,947	319,838
Provision for doubtful accounts	4,517	5,075	(47)	12,628
Property management and other costs	159,671	187,035	29,337	134,602
General and administrative	39,255	30,886	22,241	24,392
Provision for impairment	58,198	916	-	4,516
Depreciation and amortization	793,877	874,189	121,782	492,823
Total expenses	1,768,791	1,823,072	288,662	1,274,408
Operating income	743,059	621,712	75,285	800,937
Interest income	2,924	2,418	718	1,455
Interest expense	(811,094)	(879,532)	(126,647)	(1,167,032)
Warrant liability adjustment	(502,234)	55,042	(205,252)	-
Gain from change in control of investment properties	18,547	-	-	-
Loss on extinguishment of debt	(15,007)	-	-	-
Loss before income taxes, equity in income (loss) of Unconsolidated Real Estate Affiliates, reorganization items, discontinued operations and allocation to noncontrolling interests	(563,805)	(200,360)	(255,896)	(364,640)
(Provision for) benefit from income taxes	(9,091)	(8,723)	8,992	60,962
Equity in income (loss) of Unconsolidated Real Estate Affiliates	54,984	2,898	(504)	12,139
Equity in income (loss) of Unconsolidated Real Estate Affiliates-gain on investment	23,358	-	-	9,718
Reorganization items	-	-	-	(354,726)
Loss from continuing operations	(494,554)	(206,185)	(247,408)	(636,547)
Discontinued operations:				
Loss from discontinued operations, including gains (losses) on dispositions	(27,744)	(100,619)	(8,676)	(576,178)
Gain on extinguishment of debt	50,765	-	-	-
Discontinued operations, net	23,021	(100,619)	(8,676)	(576,178)
Net loss	(471,533)	(306,804)	(256,084)	(1,212,725)
Allocation to noncontrolling interests	(9,700)	(6,368)	1,868	26,967
Net loss attributable to common stockholders	\$ (481,233)	\$ (313,172)	\$(254,216)	\$(1,185,758)

GENERAL GROWTH PROPERTIES, INC.

CONSOLIDATED STATEMENTS OF OPERATIONS AND COMPREHENSIVE LOSS (Continued)

	Successor			Predecessor
	Year Ended December 31, 2012	Year Ended December 31, 2011	Period from November 10, 2010 through December 31, 2010	Period from January 1, 2010 through November 9, 2010
	(Dollars in thousands, except per share amounts)			
Basic Loss Per Share:				
Continuing operations	\$ (0.54)	\$ (0.22)	\$ (0.26)	\$ (1.96)
Discontinued operations	0.02	(0.11)	(0.01)	(1.78)
Total basic loss per share	<u>\$ (0.52)</u>	<u>\$ (0.33)</u>	<u>\$ (0.27)</u>	<u>\$ (3.74)</u>
Diluted Loss Per Share:				
Continuing operations	\$ (0.54)	\$ (0.27)	\$ (0.26)	\$ (1.96)
Discontinued operations	0.02	(0.10)	(0.01)	(1.78)
Total diluted loss per share	<u>\$ (0.52)</u>	<u>\$ (0.37)</u>	<u>\$ (0.27)</u>	<u>\$ (3.74)</u>
Dividends declared per share	\$ 0.42	\$ 0.83	\$ 0.38	\$ -
Comprehensive Loss, Net:				
Net loss	\$(471,533)	\$(306,804)	\$(256,084)	\$(1,212,725)
Other comprehensive income (loss):				
Net unrealized gains on financial instruments	-	-	129	15,024
Accrued pension adjustment	-	-	-	1,745
Foreign currency translation	(39,674)	(48,545)	75	(16,552)
Unrealized gains (losses) on available-for-sale securities	<u>(165)</u>	<u>263</u>	<u>(32)</u>	<u>38</u>
Other comprehensive income (loss)	<u>(39,839)</u>	<u>(48,282)</u>	<u>172</u>	<u>255</u>
Comprehensive loss	<u>(511,372)</u>	<u>(355,086)</u>	<u>(255,912)</u>	<u>(1,212,470)</u>
Comprehensive (income) loss allocated to noncontrolling interests	<u>(9,442)</u>	<u>(6,031)</u>	<u>1,869</u>	<u>26,921</u>
Comprehensive loss, net attributable to common stockholders	<u>\$ (520,814)</u>	<u>\$ (361,117)</u>	<u>\$ (254,043)</u>	<u>\$ (1,185,549)</u>

The accompanying notes are an integral part of these consolidated financial statements.

GENERAL GROWTH PROPERTIES, INC.
CONSOLIDATED STATEMENTS OF EQUITY

	Common Stock	Additional Paid-In Capital	Retained Earnings (Accumulated Deficit)	Accumulated Other Comprehensive Income (Loss)	Treasury Stock	Noncontrolling Interests in Consolidated Real Estate Affiliates	Total Equity
Balance at January 1, 2010 (Predecessor)	\$ 3,138	\$ 3,729,453	\$(2,832,627)	\$ (249)	\$(76,752)	\$ 24,376	\$ 847,339
Net (loss) income			(1,185,758)			1,545	(1,184,213)
Distributions to noncontrolling interests in consolidated Real Estate Affiliates						(1,927)	(1,927)
Restricted stock grants, net of forfeitures (87,059 common shares)	1	8,309					8,310
Issuance of common stock - payment of dividend (4,923,287 common shares)	49	53,346					53,395
Other comprehensive income				47,684			47,684
Fair value adjustment for noncontrolling interest in Operating Partnership							(38,854)
Distribution of HHC				1,268		(808)	(38,854)
Balance at November 9, 2010 (Predecessor)	\$ 3,188	\$ 3,752,254	\$(5,506,314)	\$ 48,703	\$(76,752)	\$ 23,186	\$(1,755,735)
Effects of acquisition accounting:							
Elimination of Predecessor common stock	(3,188)	(3,752,254)	5,506,314	(48,703)	76,752	(23,186)	(3,701,876)
Elimination of Predecessor accumulated deficit and accumulated other comprehensive income							5,457,611
Issuance of common stock pursuant to the Plan (643,780,488 common shares, net of 120,000,000 stock warrants issued and stock issuance costs)	6,438	5,569,060					5,575,498
Issuance of common stock to existing common shareholders pursuant to the Plan	3,176	4,443,515					4,446,691
Restricted stock grants, net of forfeitures (1,725,000 common shares)	17	(17)					-
Change in basis for noncontrolling interests in consolidated real estate affiliates						102,169	102,169
Balance at November 10, 2010 (Successor)	\$ 9,631	\$10,012,558	\$ -	\$ -	\$ -	\$102,169	\$10,124,358
Net (loss) income			(254,216)			534	(253,682)
Issuance of common stock (154,886,000 common shares, net of stock issuance costs)	1,549	2,145,488					2,147,037
Clawback of common stock pursuant to the Plan (179,276,244 common shares)	(1,792)	(1,797,065)					(1,798,857)
Restricted stock grants, net of forfeitures (1,315,593 common shares)	13	5,026					5,039
Stock option grants, net of forfeitures (1,828,369 common shares)	18	4,978					4,996
Distributions to noncontrolling interests in consolidated Real Estate Affiliates						(416)	(416)
Other comprehensive income				172			172
Fair value adjustment for noncontrolling interest in Operating Partnership							(11,522)
Issuance of subsidiary preferred shares (360 preferred shares)						360	360
Cash distributions declared (\$0.038 per share)			(35,736)				(35,736)
Stock distributions declared (\$0.342 per share)		322,123	(322,123)				-
Balance at December 31, 2010 (Successor)	\$ 9,419	\$10,681,586	\$ (612,075)	\$ 172	\$ -	\$102,647	\$10,181,749

The accompanying notes are an integral part of these consolidated financial statements.

GENERAL GROWTH PROPERTIES, INC.
CONSOLIDATED STATEMENTS OF EQUITY (Continued)

	Common Stock	Additional Paid-In Capital	Retained Earnings (Accumulated Deficit)	Accumulated Other Comprehensive Income (Loss)	Treasury Stock	Noncontrolling Interests in Consolidated Real Estate Affiliates	Total Equity
Net loss			(Dollars in thousands, except per share amounts)				
			\$ (313,172)			\$ (1,075)	\$ (314,247)
Distributions to noncontrolling interests in consolidated Real Estate Affiliates						(5,556)	(5,556)
Issuance of common stock - payment of dividend (22,256,121 common shares)	\$ 223	\$ (244)	21				11,268
Restricted stock grants, net of forfeitures ((341,895) common shares)	(3)	11,578	(307)				835
Stock option grants, net of forfeitures (121,439 common shares)	1	834					(553,510)
Purchase and cancellation of common shares ((35,833,537) common shares)	(358)	(398,590)	(154,562)				115,363
Cash dividends reinvested (DRIP) in stock (7,225,345 common shares)	71	115,292		\$(47,945)			(47,945)
Other comprehensive loss							(376,840)
Cash distributions declared (\$0.40 per share)			(16)				(648)
Cash redemptions for common units in excess of carrying value			(648)				(4,474)
Fair value adjustment for noncontrolling interest in Operating Partnership							(426,650)
Dividend for RPI Spin-off							(426,650)
Balance at December 31, 2011 (Successor)	<u>\$9,353</u>	<u>\$10,405,318</u>	<u>\$(1,883,569)</u>	<u>\$(47,773)</u>	<u>\$ -</u>	<u>\$ 96,016</u>	<u>\$8,579,345</u>
Net (loss) income			(481,233)			784	(480,449)
Distributions to noncontrolling interests in consolidated Real Estate Affiliates						(13,478)	(13,478)
Restricted stock grants, net of forfeitures ((85,452) common shares)	(1)	8,888					8,887
Employee stock purchase program (98,076 common shares)	1	1,604					1,605
Stock option grants, net of forfeitures (617,842 common shares)	6	19,853					19,859
Cash dividends reinvested (DRIP) in stock (3,111,365 common shares)	33	48,490					48,523
Other comprehensive loss				(39,581)			(39,581)
Cash distributions declared (\$0.42 per share)							(394,029)
Cash redemptions for common units in excess of carrying value							(1,083)
Fair value adjustment for noncontrolling interest in Operating Partnership							(50,623)
Adjustment to dividend for RPI Spin-Off			26,044				(50,623)
Balance at December 31, 2012 (Successor)	<u>\$9,392</u>	<u>\$10,432,447</u>	<u>\$(2,732,787)</u>	<u>\$(87,354)</u>	<u>\$ -</u>	<u>\$ 83,322</u>	<u>\$7,705,020</u>

The accompanying notes are an integral part of these consolidated financial statements.

GENERAL GROWTH PROPERTIES, INC.
CONSOLIDATED STATEMENTS OF CASH FLOWS

	Successor			Predecessor
	Year Ended December 31, 2012	Year Ended December 31, 2011	Period from November 10, 2010 through December 31, 2010	Period from January 1, 2010 through November 9, 2010
	(Dollars in thousands, except per share amounts)			
Cash Flows from Operating Activities:				
Net loss	\$(471,533)	\$(306,804)	\$(256,084)	\$(1,212,725)
Adjustments to reconcile net loss to net cash provided by (used in) operating activities:				
Equity in (income) loss of Unconsolidated Real Estate Affiliates	(54,984)	(2,898)	504	(12,139)
Equity in (income) loss of Unconsolidated Real Estate Affiliates - gain on investment	(23,358)	-	-	(9,718)
Provision for impairment from Equity in income of Unconsolidated Real Estate Affiliates	-	-	-	20,200
Distributions received from Unconsolidated Real Estate Affiliates	35,399	18,226	4,745	52,150
Provision for doubtful accounts	4,807	7,944	480	19,472
Depreciation and amortization	813,953	985,686	142,274	603,653
Amortization/write-off of deferred finance costs	5,380	2,705	-	27,885
Accretion/write-off of debt market rate adjustments	(39,798)	(60,093)	(2,898)	80,733
Amortization of intangibles other than in-place leases	105,871	144,239	15,977	3,977
Straight-line rent amortization	(61,963)	(89,728)	(3,204)	(31,101)
Deferred income taxes including tax restructuring benefit	1,655	(3,148)	(6,357)	(497,890)
Non-cash interest expense on Exchangeable Senior Notes	-	-	-	21,618
Non-cash interest expense resulting from termination of interest rate swaps	-	-	-	9,635
Non-cash interest income related to properties held for sale	-	-	-	(33,417)
(Gain) loss on dispositions	(24,426)	(4,332)	4,976	(6,684)
Loss on HHC distribution	-	-	-	1,117,961
Payments pursuant to Contingent Stock Agreement	-	-	(220,000)	(10,000)
Land/residential development and acquisitions expenditures	-	-	-	(66,873)
Cost of land and condominium sales	-	-	-	74,302
Revenue recognition of deferred land and condominium sales	-	-	-	(36,443)
Gain from change in control of investment properties	(18,547)	-	-	-
Gain on extinguishment of debt	(60,676)	-	-	-
Provisions for impairment	118,588	68,382	-	35,893
Warrant liability adjustment	502,234	(55,042)	205,252	-
Reorganization items - finance costs related to emerged entities/DIP Facility	-	-	-	180,790
Non-cash reorganization items	-	-	-	12,503
Net changes:				
Accounts and notes receivable	4,985	(30,239)	14,751	79,636
Prepaid expenses and other assets	8,956	13,741	26,963	(113,734)
Deferred expenses	(45,518)	(67,719)	(6,282)	(16,517)
Restricted cash	50,864	17,407	(78,489)	(76,513)
Accounts payable and accrued expenses	(63,945)	(135,448)	(203,084)	(137,618)
Other, net	19,159	(77)	1,869	(38,018)
Net cash provided by (used in) operating activities	807,103	502,802	(358,607)	41,018

GENERAL GROWTH PROPERTIES, INC.
CONSOLIDATED STATEMENTS OF CASH FLOWS (Continued)

	Successor			Predecessor
	Year Ended December 31, 2012	Year Ended December 31, 2011	Period from November 10, 2010 through December 31, 2010	Period from January 1, 2010 through November 9, 2010
	(Dollars in thousands, except per share amounts)			
Cash Flows from Investing Activities:				
Acquisition of real estate and property additions	(362,358)	(45,034)	-	-
Development of real estate and property improvements	(339,988)	(208,242)	(54,083)	(223,373)
Proceeds from sales of investment properties	397,251	627,872	108,914	39,450
Proceeds from sales of investment in Unconsolidated Real Estate Affiliates	-	74,906	-	94
Contributions to Unconsolidated Real Estate Affiliates	(265,107)	(92,101)	(6,496)	(51,448)
Distributions received from Unconsolidated Real Estate Affiliates in excess of income	372,205	131,290	19,978	160,624
Decrease (increase) in restricted cash	(23,455)	(2,975)	(4,943)	(10,363)
Distributions of HHC	-	-	-	(3,565)
Other, net	-	(293)	-	(579)
Net cash (used in) provided by investing activities	(221,452)	485,423	63,370	(89,160)
Cash Flows from Financing Activities:				
Proceeds from (repayment of) Pershing Note	-	-	(350,000)	350,000
Clawback of common stock pursuant to the Plan	-	-	(1,798,857)	-
Principal payments on mortgages, notes and loans payable pursuant to the Plan	-	-	-	(2,258,984)
Proceeds from refinancing/issuance of mortgages, notes and loans payable	5,622,525	2,145,848	-	431,386
Principal payments on mortgages, notes and loans payable	(5,796,656)	(2,797,540)	(226,319)	(758,182)
Deferred finance costs	(34,137)	(19,541)	-	-
Finance costs related to the Plan	-	-	-	(180,790)
Cash distributions paid to common stockholders	(384,339)	(319,799)	-	(5,957)
Cash distributions reinvested (DRIP) in common stock	48,523	115,363	-	-
Cash distributions paid to holders of common units	(3,812)	(6,802)	-	-
Cash dividends paid to holders of perpetual and convertible preferred units	-	-	-	(16,199)
Purchase and cancellation of common shares	-	(553,510)	-	-
Proceeds from capitalization pursuant to the Plan	-	-	2,147,037	3,371,769
Other, net	14,188	(683)	7,088	(1,698)
Net cash (used in) provided by financing activities	(533,708)	(1,436,664)	(221,051)	931,345
Net change in cash and cash equivalents	51,943	(448,439)	(516,288)	883,203
Cash and cash equivalents at beginning of period	572,872	1,021,311	1,537,599	654,396
Cash and cash equivalents at end of period	\$ 624,815	\$ 572,872	\$ 1,021,311	\$ 1,537,599

The accompanying notes are an integral part of these consolidated financial statements.

GENERAL GROWTH PROPERTIES, INC.
CONSOLIDATED STATEMENTS OF CASH FLOWS (Continued)

	Successor			Predecessor
	Year Ended December 31, 2012	Year Ended December 31, 2011	Period from November 10, 2010 through December 31, 2010	Period from January 1, 2010 through November 9, 2010
	(Dollars in thousands, except per share amounts)			
Supplemental Disclosure of Cash Flow Information:				
Interest paid	\$ 859,809	\$903,758	\$ 93,987	\$ 1,409,681
Interest capitalized	1,489	1,914	208	2,627
Income taxes paid	2,664	9,422	179	5,247
Reorganization items paid	-	128,070	154,668	317,774
Third party property exchange	-	44,672	-	-
Non-Cash Transactions:				
Change in accrued capital expenditures included in accounts payable and accrued expenses	\$ 4,945	\$(13,810)	\$ 5,928	\$ (73,618)
Common stock issued in exchange for Operating Partnership Units	-	-	-	3,224
Changed in deferred contingent property acquisition liabilities	-	-	-	161,622
Mortgage debt market rate adjustments related to Emerged Debtors prior to the Effective Date	-	-	-	323,318
Gain on Aliancece IPO	-	-	-	9,718
Gain on investment in Unconsolidated Real Estate Affiliates	23,358	-	-	-
Debt payoffs via deeds in-lieu	-	161,524	-	97,539
Non-Cash Stock Transactions related to the Plan:				
Stock issued for paydown of the DIP facility	-	-	-	400,000
Stock issued for debt paydown pursuant to the Plan	-	-	-	2,638,521
Stock issued for reorganization costs pursuant to the Plan	-	-	-	960
Rouse Properties, Inc. Dividend:				
Adjustment to dividend for RPI Spin-off	(26,044)	-	-	-
Non-cash dividend for RPI Spin-off	-	426,650	-	-
Non-Cash Distribution of RPI Spin-off and HHC Spin-off:				
Assets	1,554,486	-	-	3,618,819
Liabilities and equity	(1,554,486)	-	-	(3,622,384)
Non-Cash Sale of Property to RPI:				
Assets	63,672	-	-	-
Mortgage debt forgiven or assumed by acquirer	(71,908)	-	-	-
Other liabilities and equity	8,236	-	-	-
Non-Cash Sale of Property to HHC:				
Assets	17,085	-	-	-
Mortgage debt forgiven or assumed by acquirer	(19,166)	-	-	-
Other liabilities and equity	2,081	-	-	-

The accompanying notes are an integral part of these consolidated financial statements.

GENERAL GROWTH PROPERTIES, INC.
CONSOLIDATED STATEMENTS OF CASH FLOWS (Continued)

	Successor			Predecessor
	Year Ended December 31, 2012	Year Ended December 31, 2011	Period from November 10, 2010 through December 31, 2010	Period from January 1, 2010 through November 9, 2010
	(Dollars in thousands, except per share amounts)			
Non-Cash Sale of Regional Mall:				
Assets	20,296	-	-	-
Mortgage debt forgiven or assumed by acquirer	(66,000)	-	-	-
Other liabilities and equity	45,704	-	-	-
Non-Cash Acquisition of The Oaks and Westroads:				
Assets (consolidated)	218,071	-	-	-
Liabilities and equity (consolidated)	(218,071)	-	-	-
Decrease in assets and liabilities resulting from the contribution of two wholly owned malls into two newly formed unconsolidated joint ventures				
Assets	\$ -	\$(349,942)	\$ -	\$ -
Liabilities and equity	-	(234,962)	-	-
Supplemental Disclosure of Cash Flow Information Related to Acquisition				
Accounting:				
Non-cash changes related to acquisitions accounting:				
Land	\$ -	\$ -	\$ -	\$ 1,726,166
Buildings and equipment	-	-	-	(1,605,345)
Less accumulated depreciation	-	-	-	4,839,700
Investment in and loans to/from Unconsolidated Real Estate Affiliates	-	-	-	1,577,408
Deferred expenses, net	-	-	-	(258,301)
Mortgages, notes and loans payable	-	-	-	(421,762)
Equity	-	-	-	(6,421,548)

The accompanying notes are an integral part of these consolidated financial statements.

GENERAL GROWTH PROPERTIES, INC.
NOTES TO CONSOLIDATED FINANCIAL STATEMENTS
(Dollars in thousands, except per share amounts)

NOTE 1 ORGANIZATION

General Growth Properties, Inc. (“GGP”, the “Successor” or the “Company”), a Delaware corporation, was organized in July 2010 and is a self-administered and self-managed real estate investment trust, referred to as a “REIT”. GGP is the successor registrant, by merger, on November 9, 2010 to GGP, Inc. (the “Predecessor”). The Predecessor had filed for bankruptcy protection under Chapter 11 of Title 11 of the United States Code (“Chapter 11”) in the Southern District of New York on April 16, 2009 and emerged from bankruptcy, pursuant to a plan of reorganization (the “Plan”) on November 9, 2010 (the “Effective Date”). In these notes, the terms “we,” “us” and “our” refer to GGP and its subsidiaries or, in certain contexts, the Predecessor and its subsidiaries.

GGP, through its subsidiaries and affiliates, operates, manages and selectively re-develops primarily regional mall properties. As of December 31, 2012, our portfolio was comprised of 126 regional malls in the United States and 18 malls in Brazil comprising approximately 135 million square feet of gross leaseable area (“GLA”). In addition to regional malls, as of December 31, 2012, we owned 11 strip/other retail centers totaling 2.5 million square feet, primarily in the Western region of the United States, as well as seven stand-alone office buildings totaling 0.9 million square feet, concentrated in Columbia, Maryland.

Substantially all of our business is conducted through GGP Limited Partnership (the “Operating Partnership” or “GGPLP”). GGPLP owns an interest in all retail and other rental properties that are part of the consolidated financial statements of GGP. As of December 31, 2012, GGP held approximately a 99% common equity ownership (without giving effect to the potential conversion of the Preferred Units as defined below) of the Operating Partnership, while the remaining 1% was held by limited partners that indirectly include family members of the original stockholders of the Predecessor and certain previous contributors of properties to the Operating Partnership.

The Operating Partnership also has preferred units of limited partnership interest (the “Preferred Units”) outstanding. The terms of the Preferred Units provide that the Preferred Units are convertible into Common Units which then are redeemable for cash or, at our option, shares of GGP common stock (Note 12).

In addition to holding ownership interests in various joint ventures, the Operating Partnership generally conducts its operations through the following subsidiaries:

- GGP-TRC, LLC (“TRCLLC”), formerly known as The Rouse Company, LLC, which has ownership interests in certain Consolidated Properties and Unconsolidated Properties (each as defined below) and is the borrower of certain unsecured bonds (Note 8).
- General Growth Management, Inc. (“GGMI”), a taxable REIT subsidiary (a “TRS”), which manages, leases, and performs various services for some of our Unconsolidated Real Estate Affiliates (defined below). GGMI also performs marketing and strategic partnership services at all of our Consolidated Properties.

We refer to our ownership interests in properties in which we own a majority or controlling interest and, as a result, are consolidated under accounting principles generally accepted in the United States of America (“GAAP”) as the “Consolidated Properties.” We also hold some properties through joint venture entities in which we own a noncontrolling interest (“Unconsolidated Real Estate Affiliates”) and we refer to those properties as the “Unconsolidated Properties”.

NOTE 2 CHAPTER 11 AND THE PLAN

In April 2009, the Predecessor and certain of its domestic subsidiaries (the “Debtors”) filed voluntary petitions for relief under Chapter 11 in the bankruptcy court of the Southern District of New York (the “Bankruptcy Court”). On October 21, 2010, the Bankruptcy Court entered an order confirming the Debtors’ plan of reorganization (the “Plan”).

The Plan was based on the agreements (collectively, as amended and restated, the “Investment Agreements”) with REP Investments LLC, an affiliate of Brookfield Asset Management Inc. (the “Brookfield Investor”), an affiliate of

Fairholme Funds, Inc. (“Fairholme”) and an affiliate of Pershing Square Capital Management, L.P. (“Pershing Square” and together with the Brookfield Investor and Fairholme, the “Plan Sponsors”), pursuant to which the Predecessor would be divided into two companies, GGP and The Howard Hughes Corporation (“HHC”), and the Plan Sponsors would invest in the Company’s standalone emergence plan. In addition, the Predecessor entered into an investment agreement with Teachers Retirement System of Texas (“Texas Teachers”) to purchase shares of GGP common stock. The Plan Sponsors also entered into an agreement with affiliates of the Blackstone Group (“Blackstone”) whereby Blackstone subscribed for equity in GGP.

On the Effective Date, the Plan Sponsors, Blackstone and Texas Teachers owned a majority of the outstanding common stock of GGP. The Predecessor common stockholders held approximately 317 million shares of GGP common stock at the Effective Date; whereas, the Plan Sponsors, Blackstone, Texas Teachers held approximately 644 million shares of GGP common stock on such date. Notwithstanding such majority ownership, the Plan Sponsors entered into certain agreements that limited their discretion with respect to affiliate, change of control and other stockholder transactions or votes. In addition, 120 million warrants (the “Warrants”) to purchase our common stock were issued to the Plan Sponsors and Blackstone (Note 10). The fair value of the Warrants was recognized as a liability on the Effective Date and subsequent changes in the fair value of the liability were reflected in earnings. As of December 31, 2012, the Brookfield Investor, Pershing and Blackstone held approximately 474 million shares of GGP common stock.

NOTE 3 SUMMARY OF SIGNIFICANT ACCOUNTING POLICIES

Principles of Consolidation and Basis of Presentation

The accompanying consolidated financial statements include the accounts of GGP, our subsidiaries and joint ventures in which we have a controlling interest. For consolidated joint ventures, the noncontrolling partner’s share of the assets, liabilities and operations of the joint ventures (generally computed as the joint venture partner’s ownership percentage) is included in noncontrolling interests in consolidated real estate affiliates as permanent equity of the Company. All significant intercompany balances and transactions have been eliminated.

We operate in a single reportable segment which includes the operation, development and management of retail and other rental properties, primarily regional malls. Our portfolio of regional malls represents a collection of retail properties that are targeted to a range of market sizes and consumer tastes. Each of our operating properties is considered a separate operating segment, as each property earns revenues and incurs expenses, individual operating results are reviewed and discrete financial information is available. We do not distinguish or group our consolidated operations based on geography, size or type. Further, all material operations are within the United States and no customer or tenant comprises more than 10% of consolidated revenues. As a result, the Company’s operating properties are aggregated into a single reportable segment.

Reclassifications

Certain prior period amounts included in the Consolidated Statements of Operations and Comprehensive Loss and related footnotes associated with properties we have disposed of have been reclassified to discontinued operations for all periods presented. Also, we have separately presented certain amounts within our Consolidated Statements of Cash Flows to conform to the current year presentation.

Properties

Real estate assets are stated at cost less any provisions for impairments. Expenditures for significant betterments and improvements are capitalized. Maintenance and repairs are charged to expense when incurred. Construction and improvement costs incurred in connection with the development of new properties or the redevelopment of existing properties are capitalized. Real estate taxes and interest costs incurred during construction periods are capitalized. Capitalized interest costs are based on qualified expenditures and interest rates in place during the construction period. Capitalized real estate taxes and interest costs are amortized over lives which are consistent with the constructed assets.

Pre-development costs, which generally include legal and professional fees and other third-party costs directly related to the construction assets, are capitalized as part of the property being developed. In the event a development is no

longer deemed to be probable, the costs previously capitalized are expensed (see also our impairment policies in this Note 3 below).

We periodically review the estimated useful lives of our properties. Depreciation or amortization expense is computed using the straight-line method based upon the following estimated useful lives of 45 years for building and improvements, five to 10 years for equipment and fixtures and the shorter of lease term or useful life for tenant improvements.

Acquisitions of Operating Properties (Note 4)

Acquisitions of properties are accounted for utilizing the acquisition method of accounting and, accordingly, the results of operations of acquired properties have been included in the results of operations from the respective dates of acquisition. Estimates of future cash flows and other valuation techniques are used to allocate the purchase price of acquired property between land, buildings and improvements, equipment, assumed debt liabilities and identifiable intangible assets and liabilities such as amounts related to in-place tenant leases, acquired above and below-market tenant and ground leases, and tenant relationships. No significant value had been ascribed to tenant relationships.

The acquisition method of accounting was applied by the Company at the Effective Date, and as a result, the accompanying consolidated financial statements of the Successor have been prepared in conformity with reorganizations and business combinations accounting standards and reflect the revaluation of the Predecessor's assets, liabilities and equity to fair value. As a result, the financial statements of the Successor may not be comparable to the financial statements of the Predecessor.

Investments in Unconsolidated Real Estate Affiliates (Note 7)

We account for investments in joint ventures where we own a non-controlling joint interest using the equity method. Under the equity method, the cost of our investment is adjusted for our share of the earnings of such Unconsolidated Real Estate Affiliates from the date of acquisition, increased by our contributions and reduced by distributions received. Generally, the operating agreements with respect to our Unconsolidated Real Estate Affiliates provide that assets, liabilities and funding obligations are shared in accordance with our ownership percentages. Therefore, we generally also share in the profit and losses, cash flows and other matters relating to our Unconsolidated Real Estate Affiliates in accordance with our respective ownership percentages. Except for Retained Debt (as described in Note 7), differences between the carrying amount of our investment in the Unconsolidated Real Estate Affiliates and our share of the underlying equity of our Unconsolidated Real Estate Affiliates are typically amortized over lives ranging from five to 45 years. When cumulative distributions exceed our investment in the joint venture, the investment is reported as a liability in our consolidated financial statements. The liability is limited to our maximum potential obligation to fund contractual obligations, including recourse related to certain debt obligations.

To determine the method of accounting for partially owned joint ventures, we evaluate the characteristics of associated entities and determine whether an entity is a variable interest entity ("VIE") and, if so, determine which party is primary beneficiary by analyzing whether we have both the power to direct the entity's significant economic activities and the obligation to absorb potentially significant losses or receive potentially significant benefits. Significant judgments and assumptions inherent in this analysis include the nature of the entity's operations, future cash flow projections, the entity's financing and capital structure, and contractual relationship and terms. We consolidate a VIE when we have determined that we are the primary beneficiary.

Primary risks associated with our VIEs include the potential of funding the entities' debt obligations or making additional contributions to fund the entities' operations.

Partially owned, non-variable interest joint ventures over which we have controlling financial interest are consolidated in our consolidated financial statements. In determining if we have a controlling financial interest, we consider factors such as ownership interest, authority to make decisions, kick-out rights and substantive participating rights. Partially owned joint ventures where we do not have a controlling financial interest, but have the ability to exercise significant influence, are accounted for using the equity method.

We continually analyze and assess reconsideration events, including changes in the factors mentioned above, to determine if the consolidation treatment remains appropriate. Decisions regarding consolidation of partially owned entities frequently require significant judgment by our management. Errors in the assessment of consolidation could result in material changes to our consolidated financial statements.

Cash and Cash Equivalents

Highly-liquid investments with maturities of three months or less are classified as cash equivalents.

Leases

We account for the majority of our leases, in which we are the lessor or lessee, as operating leases. Leases in which we are the lessor that transfer substantially all the risks and benefits of ownership to tenants are considered finance leases and the present values of the minimum lease payments and the estimated residual values of the leased properties, if any, are accounted for as receivables. Leases in which we are the lessee that transfer substantially all the risks and benefits of ownership to us are considered capital leases and the present values of the minimum lease payments are accounted for as assets and liabilities.

Tenant improvements, either paid directly or in the form of construction allowances paid to tenants, are capitalized as Buildings and equipment and depreciated over the shorter of the useful life or the applicable lease term.

In leasing tenant space, we may provide funding to the lessee through a tenant allowance. In accounting for a tenant allowance, we determine whether the allowance represents funding for the construction of leasehold improvements and evaluate the ownership of such improvements. If we are considered the owner of the leasehold improvements, we capitalize the amount of the tenant allowance and depreciate it over the shorter of the useful life of the leasehold improvements or the related lease term. If the tenant allowance represents a payment for a purpose other than funding leasehold improvements, or in the event we are not considered the owner of the improvements, the allowance is capitalized to Deferred expenses and considered to be a lease incentive and is recognized over the lease term as a reduction of rental revenue on a straight-line basis.

Deferred Expenses

Deferred expenses primarily consist of leasing commissions and related costs and are amortized using the straight-line method over the life of the leases. Deferred expenses also include financing fees we incurred in order to obtain long-term financing and are amortized as interest expense over the terms of the respective financing agreements using the straight-line method, which approximates the effective interest method.

Revenue Recognition and Related Matters

Minimum rent revenues are recognized on a straight-line basis over the terms of the related operating leases, including the effect of any free rent periods. Minimum rent revenues also include lease termination income collected from tenants to allow for the tenant to vacate their space prior to their scheduled termination dates, as well as, accretion related to above and below-market tenant leases on acquired properties and properties that were recorded at fair value at the Effective Date. The following is a summary of amortization of straight-line rent, net amortization/accretion related to above and below-market tenant leases and termination income:

	Successor			Predecessor
	Year Ended December 31, 2012	Year Ended December 31, 2011	Period from November 10, 2010 through December 31, 2010	Period from January 1, 2010 through November 9, 2010
Amortization of straight-line rent	\$ 60,446	\$ 77,241	\$ 2,695	\$ 28,199
Net amortization/accretion of above and below-market tenant leases	(86,197)	(99,854)	(11,369)	5,131
Lease termination income	8,624	15,532	1,948	17,071

The following is a summary of straight-line rent receivables, which are included in Accounts and notes receivable, net in our Consolidated Balance Sheets and are reduced for allowances and amounts doubtful of collection:

	<u>December 31, 2012</u>	<u>December 31, 2011</u>
Straight-line rent receivables, net	\$ 148,282	\$ 97,565

Overage rent is paid by a tenant when the tenant's sales exceed an agreed upon minimum amount and is recognized on an accrual basis once tenant sales exceed contractual tenant lease thresholds and is calculated by multiplying the sales in excess of the minimum amount by a percentage defined in the lease. Recoveries from tenants are established in the leases or computed based upon a formula related to real estate taxes, insurance and other property operating expenses and are generally recognized as revenues in the period the related costs are incurred.

We provide an allowance for doubtful accounts against the portion of accounts receivable, including straight-line rents, which is estimated to be uncollectible. Such allowances are reviewed periodically based upon our recovery experience. The following table summarizes the changes in allowance for doubtful accounts:

	<u>Successor</u>			<u>Predecessor</u>
	<u>2012</u>	<u>2011</u>	<u>2010</u>	<u>2010</u>
Balance as of January 1, (November 10, 2010 for Successor)	\$ 32,859	\$ 40,746	\$ 53,670	\$ 69,235
Provisions for doubtful accounts	4,517	5,075	(47)	12,628
Provisions for doubtful accounts in discontinued operations	291	1,229	527	3,242
Write-offs	(12,975)	(14,191)	(13,404)	(31,435)
Balance as of December 31, (November 10, 2010 for Predecessor)	<u>\$ 24,692</u>	<u>\$ 32,859</u>	<u>\$ 40,746</u>	<u>\$ 53,670</u>

Management Fees and Other Corporate Revenues

Management fees and other corporate revenues primarily represent management and leasing fees, development fees, financing fees and fees for other ancillary services performed for the benefit of certain of the Unconsolidated Real Estate Affiliates and are reported at 100% of the revenue earned from the joint venture in management fees and other corporate revenues on our Consolidated Statements of Operations and Comprehensive Loss. Our share of the management fee expense incurred by the Unconsolidated Real Estate Affiliates is reported within equity in income (loss) of Unconsolidated Real Estate Affiliates on our Consolidated Statements of Operations and Comprehensive Loss and in property management and other costs in the Condensed Combined Statements of Income in Note 7. The following table summarizes the management fees from affiliates and our share of the management fee expense:

	<u>Successor</u>			<u>Predecessor</u>
	<u>Year Ended December 31, 2012</u>	<u>Year Ended December 31, 2011</u>	<u>Period from November 10, 2010 through December 31, 2010</u>	<u>Period from January 1, 2010 through November 9, 2010</u>
Management fees from affiliates	\$ 70,506	\$ 60,752	\$ 8,673	\$ 51,257
Management fee expense	(23,061)	(22,473)	(3,401)	(18,042)
Net management fees from affiliates	47,445	38,279	5,272	33,215

In connection with the spin-off of Rouse Properties, Inc. ("RPI" and the "RPI Spin-Off"), we have entered into a Transition Services Agreement ("TSA") with RPI. In accordance with the TSA, we have agreed to provide legal and other services to RPI for established fees, which were not material for the year ended December 31, 2012.

Income Taxes (Note 9)

We expect to distribute 100% of our capital gains and ordinary income to shareholders annually to avoid current entity level U.S. federal income taxes. If, with respect to any taxable year, we fail to maintain our qualification as a REIT, we would not be allowed to deduct distributions to shareholders in computing our taxable income and federal income tax. If any of our REIT subsidiaries fail to qualify as a REIT, such failure could result in our loss of REIT status. If we lose

our REIT status, corporate level income tax, including any applicable alternative minimum tax, would apply to our taxable income at regular corporate rates. As a result, the amount available for distribution to holders of equity securities that would otherwise receive dividends would be reduced for the year or years involved, and we would no longer be required to make distributions. In addition, unless we were entitled to relief under the relevant statutory provisions, we would be disqualified from treatment as a REIT for four subsequent taxable years.

Deferred income taxes are accounted for using the asset and liability method. Deferred tax assets and liabilities are recognized for the expected future tax consequences of events that have been included in the financial statements or tax returns and are recorded primarily by certain of our taxable REIT subsidiaries. Under this method, deferred tax assets and liabilities are determined based on the differences between the financial reporting and tax bases of assets and liabilities using enacted tax rates in effect for the year in which the differences are expected to reverse. Deferred income taxes also reflect the impact of operating loss and tax credit carryforwards. A valuation allowance is provided if we believe it is more likely than not that all or some portion of the deferred tax asset will not be realized. An increase or decrease in the valuation allowance that results from a change in circumstances, and which causes a change in our judgment about the realizability of the related deferred tax asset, is included in the current tax provision. The Successor experienced a change in control, as a result of the transactions undertaken to emerge from bankruptcy, pursuant to Section 382 of the Internal Revenue Code that could limit the benefit of deferred tax assets. In addition, we recognize and report interest and penalties, if necessary, related to uncertain tax positions within our provision for income tax expense.

Impairment

Operating properties

We review our consolidated properties for potential impairment indicators whenever events or changes in circumstances indicate that the carrying amount may not be recoverable. Impairment indicators are assessed separately for each property and include, but are not limited to, significant decreases in real estate property net operating income, significant decreases in occupancy percentage, debt maturities, management's intent with respect to the properties and prevailing market conditions.

If an indicator of potential impairment exists, the property is tested for recoverability by comparing its carrying amount to the estimated future undiscounted cash flows. Although the carrying amount may exceed the estimated fair value of certain properties, a real estate asset is only considered to be impaired when its carrying amount cannot be recovered through estimated future undiscounted cash flows. To the extent an impairment provision is determined to be necessary, the excess of the carrying amount of the property over its estimated fair value is expensed to operations. In addition, the impairment provision is allocated proportionately to adjust the carrying amount of the asset group. The adjusted carrying amount, which represents the new cost basis of the property, is depreciated over the remaining useful life of the property.

Impairment indicators for pre-development costs, which are typically costs incurred during the beginning stages of a potential development and construction in progress, are assessed by project and include, but are not limited to, significant changes in the Company's plans with respect to the project, significant changes in projected completion dates, tenant demand, anticipated revenues or cash flows, development costs, market factors and sustainability of development projects.

Impairment charges are recorded in the Consolidated Statements of Operations and Comprehensive Loss when the carrying value of a property is not recoverable and it exceeds the estimated fair value of the property, which can occur in accounting periods preceding disposition and / or in the period of disposition.

Although we may market a property for sale, there can be no assurance that the transaction will be complete until the sale is finalized. However, GAAP requires us to utilize the Company's expected holding period of our properties when assessing recoverability. If we cannot recover the carrying value of these properties within the planned hold period, we will estimate the fair values of the assets and record impairment charges for properties in which the estimated fair value is less than their carrying value.

During the years ended December 31, 2012 and 2011 and the period ended November 9, 2010, we determined there were events and circumstances indicating that certain properties were not recoverable and therefore required impairments. These impairment charges for our operating properties are included in provision for impairment in our Consolidated Statements of Operations and Comprehensive Loss. For the year ended December 31, 2012, we recorded impairment charges related to three operating properties of \$58.2 million. Of the total impairment charges in 2012, \$46.2 million related to two regional malls that were transferred to a special servicer and resulted in an aggregate net book value of \$100.8 million, which was less than the aggregate carrying value of the non-recourse debt of \$166.1 million and were recorded because the estimated fair values of the properties, based on discounted cash flow analyses, were less than the carrying values of the properties. The remaining impairment charge recorded during the year ended December 31, 2012 of \$12.0 million related to a regional mall for which the impairment charge was recorded because the sales price of the property was lower than its carrying value. In 2011, we recorded impairment charges related to an operating property of \$0.9 million. The Predecessor recorded impairment charges related to an operating property of \$4.5 million for the period from January 1, 2010 through November 9, 2010.

Of the total impairment charges in 2012, the following impairment charges are included in Discontinued Operations in our Consolidated Statements of Operations and Comprehensive Income (Loss). We recorded impairment charges of \$50.5 million, net of the gain on forgiveness of debt of \$9.9 million, for the year ended December 31, 2012. These impairment charges related to four regional malls and one office portfolio as the sales prices of these properties were lower than their carrying values. In addition, we recorded impairment charges of \$67.5 million relating to two operating properties and one non-income producing asset for the year ended December 31, 2011. The Predecessor recorded impairment charges of \$30.8 million for the period from January 1, 2010 through November 9, 2010 relating to operating properties and properties under development.

Investment in Unconsolidated Real Estate Affiliates

According to the guidance related to the equity method of accounting for investments, a series of operating losses of an investee or other factors may indicate that an other-than-temporary decline in value of our investment in the Unconsolidated Real Estate Affiliates has occurred. The investment in each of the Unconsolidated Real Estate Affiliates is evaluated periodically and as deemed necessary for valuation declines below the carrying amount. Accordingly, in addition to the property-specific impairment analysis that we perform for such joint ventures (as part of our operating property impairment process described above), we also considered whether there were other-than-temporary decline with respect to the carrying values of our Unconsolidated Real Estate Affiliates.

In the period January 1, 2010 through November 9, 2010, the Predecessor recorded an impairment provision of \$21.1 million related to the sale of its interest in a Turkish joint venture, recorded in equity in income (loss) of Unconsolidated Real Estate Affiliates. No provisions for impairment related to the investments in Unconsolidated Real Estate Affiliates were required for the years ended December 31, 2012 and 2011, or for the period from November 10, 2010 through December 31, 2010.

General

Impairment charges could be taken in the future if economic conditions change or if the plans regarding our assets change. Therefore, we can provide no assurance that material impairment charges with respect to our assets, including operating properties, construction in progress and investments in Unconsolidated Real Estate Affiliates, will not occur in future periods. We will continue to monitor circumstances and events in future periods to determine whether impairments are warranted.

Property Management and Other and General and Administrative Costs

Property management and other costs represent regional and home office costs and include items such as corporate payroll, rent for office space, supplies and professional fees, which represent corporate overhead costs not generated at the properties. General and administrative costs represent the costs to run the public company and include payroll and other costs for executives, audit fees, professional fees and administrative fees related to the public company.

Fair Value Measurements (Note 6)

The accounting principles for fair value measurements establish a three-tier fair value hierarchy, which prioritizes the inputs used in measuring fair value. These tiers include:

- Level 1 - defined as observable inputs such as quoted prices for identical assets or liabilities in active markets;
- Level 2 - defined as inputs other than quoted prices in active markets that are either directly or indirectly observable; and
- Level 3 - defined as unobservable inputs in which little or no market data exists, therefore requiring an entity to develop its own assumptions.

Note 6 includes a discussion of properties measured at fair value on a non-recurring basis using Level 2 and Level 3 inputs and the fair value of debt, which is estimated on a recurring basis using Level 2 and Level 3 inputs. Note 10 includes a discussion of the warrant liability which is measured at fair value on a recurring basis using Level 3 inputs.

Reorganization Items

Reorganization items are expense or income items that were incurred or realized by the Debtors as a result of the Chapter 11 Cases and are presented separately in the Consolidated Statements of Operations and Comprehensive Loss of the Predecessor. Reorganization items include legal fees, professional fees and similar types of expenses resulting from activities of the reorganization process, gains on liabilities subject to compromise directly related to the Chapter 11 Cases, and interest earned on cash accumulated by the Debtors as a result of the Chapter 11 Cases. We recognized a net expense on reorganization items of \$354.7 million for the period January 1, 2010 through November 9, 2010. These amounts exclude reorganization items that are currently included within discontinued operations. We did not recognize any reorganization items during the years ended December 31, 2012 and 2011, or in the Successor period of 2010.

Use of Estimates

The preparation of financial statements in conformity with GAAP requires management to make estimates and assumptions. These estimates and assumptions affect the reported amounts of assets and liabilities and the disclosure of contingent assets and liabilities at the date of the financial statements and the reported amounts of revenues and expenses during the reporting periods. For example, estimates and assumptions have been made with respect to fair values of assets and liabilities for purposes of applying the acquisition method of accounting, the useful lives of assets, capitalization of development and leasing costs, provision for income taxes, recoverable amounts of receivables and deferred taxes, initial valuations and related amortization periods of deferred costs and intangibles, particularly with respect to acquisitions, impairment of long-lived assets and fair value of debt. Actual results could differ from these and other estimates.

NOTE 4 ACQUISITIONS AND INTANGIBLES

Acquisitions

On April 17, 2012, we acquired 11 Sears anchor pads (including fee interests in five anchor pads and long-term leasehold interests in six anchor pads) for the purpose of redevelopment or remerchandising. Total consideration paid was \$270.0 million. Of the total purchase price, \$212.0 million for the leasehold interests was recorded in construction in progress, as the buy-out costs were necessary costs related to redevelopment projects at these properties, and \$58.0 million for the fee interests was recorded in land and building in our Consolidated Balance Sheets as of December 31, 2012.

In addition, during the year ended December 31, 2012, we also acquired five additional anchor pads for an aggregate purchase price of \$26.3 million.

On April 5, 2012, we acquired the remaining 49% interest in The Oaks and Westroads, previously owned through a joint venture, for \$191.1 million which included the assumption of the remaining 49% of debt and net working capital of \$92.8 million and \$98.3 million of cash. The properties were previously recorded under the equity method of

accounting and are now consolidated in accordance with GAAP. The acquisition resulted in a remeasurement of the net assets acquired to fair value. We recorded an \$18.5 million gain from the change in control, since the fair value of the net assets acquired was greater than our investment in the joint venture and the cash paid. This gain is reported in our Consolidated Statements of Operations and Comprehensive Loss.

Total fair value of net assets acquired	\$200,271
Previous investment in the Oaks and Westroads	(83,415)
Cash paid to acquire our joint venture partner's interest	(98,309)
Gain from change in control of investment properties	<u>\$ 18,547</u>

The following table summarizes the allocation of the purchase price to the net assets acquired at the date of acquisition. These allocations were based on the relative fair values of the assets acquired and liabilities assumed.

Investment in real estate	\$ 402,197
Above-market lease intangibles	15,746
Below-market lease intangibles	(29,393)
Fair value of mortgages, notes and loans payable	(197,927)
Net working capital	9,648
Net assets acquired	<u>\$ 200,271</u>

Intangible Assets and Liabilities

The following table summarizes our intangible assets and liabilities:

	<u>Gross Asset (Liability)</u>	<u>Accumulated (Amortization)/ Accretion</u>	<u>Net Carrying Amount</u>
As of December 31, 2012			
Tenant leases:			
In-place value	\$ 972,495	\$ (423,492)	\$ 549,003
Above-market	1,230,117	(425,837)	804,280
Below-market	(725,878)	251,896	(473,982)
Building leases:			
Above-market	(15,268)	3,393	(11,875)
Ground leases:			
Above-market	(9,756)	805	(8,951)
Below-market	169,539	(9,825)	159,714
Real estate tax stabilization agreement	111,506	(13,523)	97,983
As of December 31, 2011			
Tenant leases:			
In-place value	\$ 1,252,484	\$ (391,605)	\$ 860,879
Above-market	1,478,798	(315,044)	1,163,754
Below-market	(819,056)	184,254	(634,802)
Building leases:			
Above-market	(15,268)	1,697	(13,571)
Ground leases:			
Above-market	(9,839)	439	(9,400)
Below-market	204,432	(6,202)	198,230
Real estate tax stabilization agreement	111,506	(7,211)	104,295

The gross asset balances of the in-place value of tenant leases are included in buildings and equipment in our Consolidated Balance Sheets. The above-market tenant leases and below-market ground leases are included in prepaid expenses and other assets (Note 15); the below-market tenant leases, above-market ground leases and above-market building lease are included in accounts payable and accrued expenses (Note 16) in our Consolidated Balance Sheets.

Amortization/accretion of these intangibles had the following effects on our loss from continuing operations:

	Successor			Predecessor
	Year Ended December 31, 2012	Year Ended December 31, 2011	Period from November 10, 2010 through December 31, 2010	Period from January 1, 2010 through November 9, 2010
Amortization/accretion effect on continuing operations	\$ (344,448)	\$ (466,712)	\$ (63,305)	\$ (33,467)

Future amortization/accretion of these intangibles is estimated to decrease results from continuing operations as follows:

	Year	Amount
2013		\$240,812
2014		194,945
2015		157,901
2016		125,222
2017		95,268

NOTE 5 DISPOSITIONS, DISCONTINUED OPERATIONS AND GAINS (LOSSES) ON DISPOSITIONS OF INTERESTS IN OPERATING PROPERTIES

All of our dispositions, for all periods presented, are included in discontinued operations in our Consolidated Statements of Operations and Comprehensive Loss and are summarized in the table below. Gains on disposition, including settlement of debt, are recorded in the Consolidated Statements of Operations and Comprehensive Loss in the period the property is disposed.

On January 12, 2012, we completed the RPI Spin-Off, a 30-mall portfolio totaling approximately 21 million square feet. The RPI Spin-Off was accomplished through a special dividend of the common stock of RPI to holders of GGP common stock as of December 30, 2011. Subsequent to the spin-off, we retained a 1% interest in RPI.

In addition, during 2012, we sold our interests in non-core assets including an office portfolio, three office properties, 11 strip/other retail centers, seven regional malls and an anchor box totaling approximately seven million square feet of GLA for \$524.5 million, which reduced our property level debt by \$320.6 million. These sales generated net proceeds of \$239.1 million.

The following dispositions are included in the paragraph above:

- On February 21, 2012, we sold one regional mall to RPI. Prior to the sale, the lender forgave \$18.9 million of the secured indebtedness, which was partially offset by the write-off of debt market rate adjustments of \$9.0 million. The net gain on extinguishment of debt of \$9.9 million is included in discontinued operations in our Consolidated Statements of Operations and Comprehensive Loss. RPI assumed the remaining \$62.0 million of debt on the property as full consideration for the sale.
- On August 15, 2012, we sold one office building to HHC for \$35.2 million, including \$19.2 million of cash and \$16.0 million of debt assumed.
- On November 21, 2012, we closed on the sale of one regional mall for \$15.2 million, which represents the amount of debt assumed by the buyer. In conjunction with the sale, the lender forgave \$50.8 million of debt, resulting in a gain on the extinguishment of debt that is included in discontinued operations in our Consolidated Statements of Operations and Comprehensive Loss.

The following table summarizes the operations of the properties included in discontinued operations.

	Successor			Predecessor
	Year Ended December 31, 2012	Year Ended December 31, 2011	Period from November 10, 2010 through December 31, 2010	Period from January 1, 2010 through November 9, 2010
Retail and other revenue	\$ 66,305	\$ 364,997	\$ 65,709	\$ 507,118
Land and condominium sales	-	-	-	96,976
Total revenues	<u>66,305</u>	<u>364,997</u>	<u>65,709</u>	<u>604,094</u>
Retail and other operating expenses	51,754	307,021	51,003	331,586
Land and condominium sales operations	-	-	-	99,449
Provisions for impairment and other gains	50,483	67,517	-	30,784
Gain on debt extinguishment	(50,765)	-	-	-
Total expenses	<u>51,472</u>	<u>374,538</u>	<u>51,003</u>	<u>461,819</u>
Operating income (loss)	14,833	(9,541)	14,706	142,275
Interest expense, net	(16,215)	(94,778)	(18,306)	(103,795)
Other expenses	-	-	-	24,449
Net (loss) income from operations	(1,382)	(104,319)	(3,600)	62,929
(Provision for) benefit from income taxes	(23)	(632)	(100)	472,170
Gains (losses) on dispositions	<u>24,426</u>	<u>4,332</u>	<u>(4,976)</u>	<u>(1,111,277)</u>
Net income (loss) from discontinued operations	<u>\$ 23,021</u>	<u>\$ (100,619)</u>	<u>\$ (8,676)</u>	<u>\$ (576,178)</u>

NOTE 6 FAIR VALUE

Fair Value of Operating Properties

The following table summarizes certain of our assets that are measured at fair value on a nonrecurring basis as a result of impairment charges recorded as of December 31, 2012.

	Total Fair Value Measurement	Quoted Prices in Active Markets for Identical Assets (Level 1)	Significant Other Observable Inputs (Level 2)	Significant Unobservable Inputs (Level 3)
Year Ended December 31, 2012				
Investments in real estate ⁽¹⁾	\$ 112,829	\$ -	\$ 12,070	\$ 100,759
Year Ended December 31, 2011				
Investments in real estate ⁽¹⁾	\$ 46,478	\$ -	\$ -	\$ 46,478

(1) Refer to Note 3 for more information regarding impairment.

We estimate fair value relating to impairment assessments based upon discounted cash flow and direct capitalization models that include all projected cash inflows and outflows over a specific holding period, or the negotiated sales price, if applicable. Such projected cash flows are comprised of contractual rental revenues and forecasted rental revenues and expenses based upon market conditions and expectations for growth. Capitalization rates and discount rates utilized in these models are based on a reasonable range of current market rates for each property analyzed. Based upon these inputs, we determined that our valuations of properties using a discounted cash flow or a direct capitalization model were classified within Level 3 of the fair value hierarchy. For our properties for which the estimated fair value was based on negotiated sales prices, we determined that our valuation was classified within Level 2 of the fair value hierarchy.

The following table sets forth quantitative information about the unobservable inputs of our Level 3 real estate, which are recorded at fair value as of December 31, 2012:

	<u>Unobservable Quantative Input</u>	<u>Range</u>
Discount rates		9.0% to 10.0%
Terminal capitalization rates		9.0% to 10.0%

Fair Value of Financial Instruments

The fair values of our financial instruments approximate their carrying amount in our consolidated financial statements except for debt. Management's estimates of fair value are presented below for our debt as of December 31, 2012 and 2011.

	<u>December 31, 2012</u>		<u>December 31, 2011</u>	
	<u>Carrying Amount ⁽¹⁾</u>	<u>Estimated Fair Value</u>	<u>Carrying Amount ⁽¹⁾</u>	<u>Estimated Fair Value</u>
Fixed-rate debt	\$14,954,601	\$16,190,518	\$14,795,370	\$14,978,908
Variable-rate debt	1,012,265	1,040,687	2,347,644	2,326,533
	<u>\$15,966,866</u>	<u>\$17,231,205</u>	<u>\$17,143,014</u>	<u>\$17,305,441</u>

(1) Includes market rate adjustments.

The fair value of our Junior Subordinated Notes approximates their carrying amount as of December 31, 2012 and 2011. We estimated the fair value of mortgages, notes and other loans payable using Level 2 and Level 3 inputs based on recent financing transactions, estimates of the fair value of the property that serves as collateral for such debt, historical risk premiums for loans of comparable quality, current London Interbank Offered Rate ("LIBOR"), U.S. treasury obligation interest rates and on the discounted estimated future cash payments to be made on such debt. The discount rates estimated reflect our judgment as to what the approximate current lending rates for loans or groups of loans with similar maturities and credit quality would be if credit markets were operating efficiently and assume that the debt is outstanding through maturity. We have utilized market information as available or present value techniques to estimate the amounts required to be disclosed. Since such amounts are estimates that are based on limited available market information for similar transactions and do not acknowledge transfer or other repayment restrictions that may exist in specific loans, it is unlikely that the estimated fair value of any such debt could be realized by immediate settlement of the obligation.

NOTE 7 UNCONSOLIDATED REAL ESTATE AFFILIATES

Following is summarized financial information for all of our Unconsolidated Real Estate Affiliates, including our investment in Aliansce.

	<u>December 31,</u> <u>2012</u>	<u>December 31,</u> <u>2011</u>
Condensed Combined Balance Sheets - Unconsolidated Real Estate Affiliates		
Assets:		
Land	\$ 960,335	\$ 953,603
Buildings and equipment	7,658,965	7,906,346
Less accumulated depreciation	(2,080,361)	(1,950,860)
Construction in progress	173,419	99,352
Net property and equipment	6,712,358	7,008,441
Investments in unconsolidated joint ventures	1,201,044	758,372
Net investment in real estate	7,913,402	7,766,813
Cash and cash equivalents	485,387	387,549
Accounts and notes receivable, net	167,548	162,822
Deferred expenses, net	298,050	250,865
Prepaid expenses and other assets	140,229	143,021
Total assets	<u>\$ 9,004,616</u>	<u>\$ 8,711,070</u>
Liabilities and Owners' Equity:		
Mortgages, notes and loans payable	\$ 6,463,377	\$ 5,790,509
Accounts payable, accrued expenses and other liabilities	509,064	446,462
Owners' equity	2,032,175	2,474,099
Total liabilities and owners' equity	<u>\$ 9,004,616</u>	<u>\$ 8,711,070</u>
Investment In and Loans To/From Unconsolidated Real Estate Affiliates, Net:		
Owners' equity	\$ 2,032,175	\$ 2,474,099
Less joint venture partners' equity	(1,105,457)	(1,417,682)
Excess investment/basis differences*	1,939,153	1,996,556
Investment in and loans to/from Unconsolidated Real Estate Affiliates, net	<u>\$ 2,865,871</u>	<u>\$ 3,052,973</u>

* Includes gain on investment in Aliansce of \$ 23.4 million.

	Successor			Predecessor
	Year Ended	Year Ended	Period from	Period from
	December 31, 2012	December 31, 2011	November 10, 2010 through December 31, 2010	January 1, 2010 through November 9, 2010
Condensed Combined Statements of Income - Unconsolidated Real Estate Affiliates				
Revenues:				
Minimum rents	\$ 770,609	\$ 723,121	\$101,266	\$ 585,791
Tenant recoveries	297,567	297,530	41,610	245,102
Overage rents	30,663	26,736	6,502	9,103
Management and other fees ⁽¹⁾	21,465	16,346	1,217	15,592
Other	53,363	52,721	8,491	21,414
Total revenues	<u>1,173,667</u>	<u>1,116,454</u>	<u>159,086</u>	<u>877,002</u>
Expenses:				
Real estate taxes	95,643	98,738	11,971	73,830
Property maintenance costs	38,277	40,293	7,309	31,882
Marketing	16,573	17,791	5,215	10,894
Other property operating costs	164,889	162,572	23,052	130,621
Provision for (recovery of) doubtful accounts	3,039	6,826	(471)	5,287
Property management and other costs ⁽²⁾	48,724	46,935	7,576	40,409
General and administrative ⁽¹⁾	31,366	29,062	2,491	36,034
Provisions for impairment	-	-	-	881
Depreciation and amortization	271,897	267,369	36,225	211,725
Total expenses	<u>670,408</u>	<u>669,586</u>	<u>93,368</u>	<u>541,563</u>
Operating income	503,259	446,868	65,718	335,439
Interest income	10,553	18,355	2,309	17,932
Interest expense	(334,633)	(350,716)	(47,725)	(271,476)
(Provision for) benefit from income taxes	(935)	(794)	(179)	66
Equity in income of unconsolidated joint ventures	49,200	54,207	9,526	43,479
Income from continuing operations	227,444	167,920	29,649	125,440
Discontinued operations	(544)	165,323	219	50,757
Allocation to noncontrolling interests	(2,388)	(3,741)	111	964
Net income attributable to the ventures	<u>\$ 224,512</u>	<u>\$ 329,502</u>	<u>\$ 29,979</u>	<u>\$ 177,161</u>
Equity In Income (Loss) of Unconsolidated Real Estate Affiliates:				
Net income attributable to the ventures	\$ 224,512	\$ 329,502	\$ 29,979	\$ 177,161
Joint venture partners' share of income	(131,047)	(181,213)	(17,878)	(67,845)
Amortization of capital or basis differences	(38,481)	(145,391)	(12,605)	(61,302)
Loss on Highland Mall conveyance	-	-	-	(29,668)
Discontinued operations	-	-	-	(6,207)
Equity in income (loss) of Unconsolidated Real Estate Affiliates	<u>\$ 54,984</u>	<u>\$ 2,898</u>	<u>\$ (504)</u>	<u>\$ 12,139</u>

(1) Primarily includes activity from Aliancee (defined below).

(2) Includes management fees charged to the unconsolidated joint ventures by GGMI.

The Unconsolidated Real Estate Affiliates represents our investments in real estate joint ventures that are not consolidated. We hold interests in 19 domestic joint ventures, comprising 32 of U.S. regional malls, and two international joint ventures, comprising 18 regional malls in Brazil. Generally, we share in the profits and losses, cash flows and other matters relating to our investments in Unconsolidated Real Estate Affiliates in accordance with our respective ownership percentages. We manage most of the properties owned by these joint ventures. As we have joint control of these ventures with our venture partners, we account for these joint ventures under the equity method.

Aliansce Shopping Centers S.A. (“Aliansce”)

On January 29, 2010, our Brazilian joint venture, Aliansce Shopping Centers S.A. (“Aliansce”), commenced trading on the Brazilian Stock Exchange, or BM&FBovespa, as a result of an initial public offering of Aliansce’s common shares in Brazil (the “Aliansce IPO”). Our ownership interest in Aliansce was approximately 31% at December 31, 2010 as a result of the stock sold in the Aliansce IPO. As a result of the IPO dilution, we recorded a gain of \$9.7 million on our investment in Aliansce.

On October 9, 2012 we acquired an additional 14.1% interest in the shares of stock of Aliansce from certain affiliates of Pershing Square Capital Management, L.P. for \$195.2 million. Our ownership interest in Aliansce was increased from 31% to approximately 46%.

On December 13, 2012, as a result of a secondary public offering of Aliansce’s common shares in Brazil, our ownership interest was diluted from 46% to approximately 40%. As a result of the dilution, we recorded a gain of \$23.4 million on our investment in Aliansce.

As of December 31, 2012, we held a 40% non-controlling ownership interest in Aliansce, as well as, a 35% non-controlling interest in a large regional mall, Shopping Leblon, in Rio de Janeiro (Brazil). The ownership interests in Aliansce and Shopping Leblon are accounted for under the equity method. However, our investment in Aliansce is an ownership interest in approximately 63,000,000 shares of the public real estate operating company.

Unconsolidated Mortgages, Notes and Loans Payable and Retained Debt

Our proportionate share of the mortgages, notes and loans payable of the unconsolidated joint ventures was \$3.1 billion as of December 31, 2012 and \$2.8 billion as of December 31, 2011, including Retained Debt (as defined below). There can be no assurance that the Unconsolidated Properties will be able to refinance or restructure such debt on acceptable terms or otherwise, or that joint venture operations or contributions by us and/or our partners will be sufficient to repay such loans.

We have debt obligations in excess of our pro rata share of the debt of our Unconsolidated Real Estate Affiliates (“Retained Debt”). This Retained Debt represents distributed debt proceeds of the Unconsolidated Real Estate Affiliates in excess of our pro rata share of the non-recourse mortgage indebtedness. The proceeds of the Retained Debt which were distributed to us are included as a reduction in our investment in Unconsolidated Real Estate Affiliates. We had retained debt of \$91.8 million at one property as of December 31, 2012, and \$130.6 million at two properties as of December 31, 2011. We are obligated to contribute funds on an ongoing basis to our Unconsolidated Real Estate Affiliates in amounts sufficient to pay debt service on such Retained Debt. If we do not contribute such funds, our distributions from such Unconsolidated Real Estate Affiliates, or our interest in, could be reduced to the extent of such deficiencies. As of December 31, 2012, we do not anticipate an inability to perform on our obligations with respect to Retained Debt.

NOTE 8 MORTGAGES, NOTES AND LOANS PAYABLE

Mortgages, notes and loans payable and the weighted-average interest rates are summarized as follows:

	December 31, 2012 ⁽¹⁾	Weighted-Average Interest Rate ⁽²⁾	December 31, 2011	Weighted-Average Interest Rate ⁽²⁾
Fixed-rate debt:				
Collateralized mortgages, notes and loans payable	\$14,225,011	4.88%	\$13,091,080	5.44%
Corporate and other unsecured term loans	729,590	6.51%	1,704,290	6.73%
Total fixed-rate debt	<u>14,954,601</u>	<u>4.96%</u>	<u>14,795,370</u>	<u>5.59%</u>
Variable-rate debt:				
Collateralized mortgages, notes and loans payable	1,012,265	3.42%	2,347,644	3.41%
Total Mortgages, notes and loans payable	<u>\$15,966,866</u>	<u>4.86%</u>	<u>\$17,143,014</u>	<u>5.29%</u>
Variable-rate debt:				
Junior Subordinated Notes	<u>\$ 206,200</u>	<u>1.76%</u>	<u>\$ 206,200</u>	<u>1.88%</u>

- (1) Includes (\$23.3) million of debt market rate adjustments
- (2) Represents the weighted-average interest rates on our principle balances, excluding the effects of deferred finance costs.

During the year ended December 31, 2012, we refinanced 24 consolidated mortgage notes totaling \$6.1 billion with net proceeds of \$1.1 billion and obtained new financing of \$163.0 million on two properties. In addition, we paid down \$76.2 million of mortgage notes and \$949.6 million of corporate unsecured bonds.

Collateralized Mortgages, Notes and Loans Payable

As of December 31, 2012, \$21.7 billion of land, buildings and equipment (before accumulated depreciation) and construction in progress have been pledged as collateral for our mortgages, notes and loans payable. Certain of these consolidated secured loans, representing \$2.2 billion of debt, are cross-collateralized with other properties. Although a majority of the \$15.2 billion of fixed and variable rate collateralized mortgages, notes and loans payable are non-recourse, \$690.9 million of such mortgages, notes and loans payable are recourse to the Company as guarantees on secured financings. In addition, certain mortgage loans contain other credit enhancement provisions which have been provided by GGP. Certain mortgages, notes and loans payable may be prepaid but are generally subject to a prepayment penalty equal to a yield-maintenance premium, defeasance or a percentage of the loan balance.

The following is a summary of our significant loan refinancings during 2012:

<u>Property</u>	<u>Original Loan</u>	<u>Original Rate</u>	<u>New Loan</u>	<u>New Rate ⁽¹⁾</u>	<u>Net Proceeds</u>	<u>Maturity</u>
		(dollars in millions)				
Ala Moana Center	\$1,293.4	5.59%	\$1,400.0	4.23%	\$106.6	2022
The Grand Canal Shoppes ⁽²⁾	367.6	4.78%	468.8	4.24%	101.2	2019
The Shoppes at the Palazzo ⁽²⁾	238.7	LIBOR + 300 bps	156.2	4.24%	(82.5)	2019
Five Property Mortgage Note	763.5	7.50%	763.5	5.80%	-	2019 - 2024
Fashion Show	612.5	3.23%	835.0	4.03%	222.5	2024
Fashion Place	132.0	5.30%	226.7	3.64%	94.7	2020

- (1) New rate is based on weighted-average for multiple property notes.
- (2) Represents one note, which eliminated \$238.7 million of recourse to the Company.

Corporate and Other Unsecured Loans

We have certain unsecured debt obligations, the terms of which are described below:

	<u>December 31, 2012 ⁽²⁾</u>	<u>Weighted-Average Interest Rate</u>	<u>December 31, 2011</u>	<u>Weighted-Average Interest Rate</u>
Unsecured fixed-rate debt:				
Rouse Bonds - 1995 Indenture ⁽¹⁾⁽³⁾	\$ 91,786	5.38%	\$ 91,786	5.38%
HHC Note ⁽¹⁾	19,347	4.41%	25,248	4.41%
Rouse Bonds - 2010 Indenture ⁽¹⁾	608,688	6.75%	608,688	6.75%
Rouse Bonds - 1995 Indenture	-	-	349,472	7.20%
Rouse Bonds - 2006 Indenture	-	-	600,054	6.75%
Total unsecured fixed - rate debt	<u>719,821</u>	<u>6.51%</u>	<u>1,675,248</u>	<u>6.73%</u>

- (1) Matures from November 2013 through December 2015.
- (2) Excludes a net market rate premium of \$9.8 million that increases the total amount that appears outstanding in our Consolidated Balance Sheets. The market rate premium amortizes as a reduction to interest expense over the life of the respective loan.
- (3) We repaid \$91.8 million of corporate unsecured bonds in 2013 (Note 20).

The bonds have covenants, including ratios of secured debt to gross assets and total debt to total gross assets. We are not aware of any instances of non-compliance with such covenants as of December 31, 2012. We repaid the

\$349.5 million bond on September 17, 2012, when it matured, with available cash on hand. On December 3, 2012, we exercised our right to an early redemption and repaid our \$600.1 million bond, which previously bore interest of 6.75% and was due in May 2013. As a result of the early redemption, we were required to pay a prepayment fee of \$15.0 million. The prepayment fee is recorded as Loss on extinguishment of debt in the Consolidated Statements of Operations and Comprehensive Loss.

In April 2012, we amended our revolving credit facility (the “Facility”) providing for revolving loans of up to \$1.00 billion. The Facility has an uncommitted accordion feature for a total facility of up to \$1.25 billion. The Facility is scheduled to mature in April 2016 and is guaranteed by certain of our subsidiaries and secured by (i) a first-lien on the capital stock of certain of our subsidiaries and (ii) various additional collateral. No amounts have been drawn on the Facility as of December 31, 2012. Borrowings under the Facility bear interest at a rate equal to LIBOR plus 200 to 275 basis points which is determined by the Company’s leverage level. The Facility contains certain restrictive covenants which limit material changes in the nature of our business conducted, including but not limited to, mergers, dissolutions or liquidations, dispositions of assets, liens, incurrence of additional indebtedness, dividends, transactions with affiliates, prepayment of subordinated debt, negative pledges and changes in fiscal periods. In addition, we are required to maintain a maximum net debt to value ratio, a maximum leverage ratio and a minimum net cash interest coverage ratio; we are not aware of any instances of non-compliance with such covenants as of December 31, 2012.

Junior Subordinated Notes

GGP Capital Trust I, a Delaware statutory trust (the “Trust”) and a wholly-owned subsidiary of GGPLP, completed a private placement of \$200.0 million of trust preferred securities (“TRUPS”) in 2006. The Trust also issued \$6.2 million of Common Securities to GGPLP. The Trust used the proceeds from the sale of the TRUPS and Common Securities to purchase \$206.2 million of floating rate Junior Subordinated Notes of GGPLP due 2041. Distributions on the TRUPS are equal to LIBOR plus 1.45%. Distributions are cumulative and accrue from the date of original issuance. The TRUPS mature on April 30, 2041, but may be redeemed beginning on April 30, 2011 if the Trust exercises its right to redeem a like amount of Junior Subordinated Notes. The Junior Subordinated Notes bear interest at LIBOR plus 1.45% and are fully recourse to the Company. Though the Trust is a wholly-owned subsidiary of GGPLP, we are not the primary beneficiary of the Trust and, accordingly, it is not consolidated for accounting purposes. We have recorded the Junior Subordinated Notes as mortgages, notes and loans payable and our common equity interest in the Trust as prepaid expenses and other assets in our Consolidated Balance Sheets as of December 31, 2012 and December 31, 2011.

Letters of Credit and Surety Bonds

We had outstanding letters of credit and surety bonds of \$21.7 million as of December 31, 2012 and \$19.1 million as of December 31, 2011. These letters of credit and bonds were issued primarily in connection with insurance requirements, special real estate assessments and construction obligations.

We are not aware of any instances of non-compliance with our financial covenants related to our mortgages, notes and loans payable as of December 31, 2012 with the exception of two properties transferred to a special servicer which are currently in default. One of these properties was sold subsequent to December 31, 2012 (Note 20).

NOTE 9 INCOME TAXES

We have elected to be taxed as a REIT under the Internal Revenue Code. We intend to maintain REIT status. To qualify as a REIT, the Company must meet a number of organizational and operational requirements, including requirements to distribute at least 90% of our ordinary taxable income and to either distribute capital gains to stockholders, or pay corporate income tax on the undistributed capital gains. In addition, the Company is required to meet certain asset and income tests.

As a REIT, we will generally not be subject to corporate level Federal income tax on taxable income we distribute currently to our stockholders. If we fail to qualify as a REIT in any taxable year, we will be subject to Federal income taxes at regular corporate rates (including any applicable alternative minimum tax) and may not be able to qualify as a REIT for four subsequent taxable years. Even if we qualify for taxation as a REIT, we may be subject to certain state and local taxes on our income or property, and to Federal income and excise taxes on our undistributed taxable income.

Generally, we are currently open to audit by the Internal Revenue Service for the years ending December 31, 2007 through 2012 and are open to audit by state taxing authorities for the years ending December 31, 2008 through 2012.

	Successor			Predecessor
	Year Ended December 31, 2012	Year Ended December 31, 2011	Period from November 10 through December 31, 2010	Period from January 1, 2010 through November 9, 2010
Current	\$ 5,036	\$ 11,548	\$ (2,636)	\$ (6,449)
Deferred	4,055	(2,825)	(6,356)	(54,513)
Total from Continuing Operations	9,091	8,723	(8,992)	(60,962)
Current	23	632	100	(28,791)
Deferred	-	-	-	(443,379)
Total from Discontinued Operations	23	632	100	(472,170)
Total	\$ 9,114	\$ 9,355	\$ (8,892)	\$ (533,132)

The distribution of assets from the Predecessor in the formation of HHC significantly changed the Successor's exposure to income taxes. The majority of taxable activities within the Predecessor were distributed in the formation of HHC with relatively insignificant taxable activities remaining with the Successor. The vast majority of the Successor's activities are conducted within the REIT structure. REIT earnings are generally not subject to federal income taxes. As such, the Successor's provision for (benefit from) income taxes is not a material item in these financial statements.

Total provision for (benefit from) income taxes computed for continuing and discontinued operations by applying the Federal corporate tax rate for the year ended December 31, 2012, December 31, 2011, the period from November 10 through December 31, 2010 and the period from January 1, 2010 through November 9, 2010 were as follows:

	Successor			Predecessor
	Year Ended December 31, 2012	Year Ended December 31, 2011	Period from November 10 through December 31, 2010	Period from January 1, 2010 through November 9, 2010
Tax at statutory rate on earnings from continuing operations before income taxes	\$(168,431)	\$(109,583)	\$(90,094)	\$(226,465)
(Decrease) increase in valuation allowances, net	(120)	(497)	1,491	(24,608)
State income taxes, net of Federal income tax benefit	2,766	5,488	576	2,956
Tax at statutory rate on REIT earnings not subject to Federal income taxes	172,331	111,748	90,832	228,399
Tax expense from change in tax rates, prior period adjustments and other permanent differences	3,520	3,076	95	1,792
Tax expense (benefit) from discontinued operations	23	632	100	(472,170)
Uncertain tax position expense, excluding interest	(680)	(1,185)	(8,856)	(34,560)
Uncertain tax position interest, net of federal income tax benefit and other	(295)	(324)	(3,036)	(8,476)
Provision for (benefit from) income taxes	\$ 9,114	\$ 9,355	\$ (8,892)	\$(533,132)

Realization of a deferred tax benefit is dependent upon generating sufficient taxable income in future periods. Our TRS net operating loss carryforwards are currently scheduled to expire in subsequent years through 2032. All of the REIT net operating loss carryforward amounts are subject to annual limitations under Section 382 of the Code, although it is not expected that there will be a significant impact.

The amounts and expiration dates of operating loss and tax credit carryforwards for tax purposes for our TRS's are as follows:

	<u>Amount</u>	<u>Expiration Dates</u>
Net operating loss carryforwards - State	\$22,506	2013 - 2032
Capital loss carryforwards	6,638	2016

Each TRS and certain REIT entities subject to state income taxes is a tax paying component for purposes of classifying deferred tax assets and liabilities. As of December 31, 2012, we had gross deferred tax assets totaling \$17.8 million, of which a valuation allowance of \$16.9 million has been established against certain deferred tax assets, and gross deferred tax liabilities of \$28.2 million. Net deferred tax assets (liabilities) are summarized as follows:

	<u>2012</u>	<u>2011</u>
Total deferred tax assets	\$ 17,778	\$ 21,574
Valuation allowance	(16,876)	(16,996)
Net deferred tax assets	902	4,578
Total deferred tax liabilities	(28,174)	(29,220)
Net deferred tax liabilities	<u>\$(27,272)</u>	<u>\$(24,642)</u>

Due to the uncertainty of the realization of certain tax carryforwards, we have established valuation allowances on those deferred tax assets that we do not reasonably expect to realize. Deferred tax assets that we believe have only a remote possibility of realization have not been recorded.

The tax effects of temporary differences and carryforwards included in the net deferred tax liabilities as of December 31, 2012 and December 31, 2011 are summarized as follows:

	<u>2012</u>	<u>2011</u>
Operating loss and tax credit carryforwards	\$ 15,051	\$ 5,489
Other TRS property, primarily differences in basis of assets and liabilities	(25,447)	(13,135)
Valuation allowance	(16,876)	(16,996)
Net deferred tax liabilities	<u>\$(27,272)</u>	<u>\$(24,642)</u>

We had unrecognized tax benefits recorded pursuant to uncertain tax positions of \$5.4 million as of December 31, 2012, excluding interest, all of which would impact our effective tax rate. Accrued interest related to these unrecognized tax benefits amounted to \$0.5 million as of December 31, 2012. We had unrecognized tax benefits recorded pursuant to uncertain tax positions of \$6.1 million as of December 31, 2011, excluding interest, all of which would impact our effective tax rate. Accrued interest related to these unrecognized tax benefits amounted to \$0.7 million as of December 31, 2011.

	<u>Successor</u>			<u>Predecessor</u>
	<u>Year Ended December 31, 2012</u>	<u>Year Ended December 31, 2011</u>	<u>Period from November 10 through December 31, 2010</u>	<u>Period from January 1, 2010 through November 9, 2010</u>
Unrecognized tax benefits, opening balance	\$ 6,053	\$ 7,235	\$ 16,090	\$ 103,975
Gross increases - tax positions in prior period	-	-	-	3,671
Gross increases - tax positions in current period	-	1,907	-	69,216
Gross decreases - tax positions in prior period	-	-	-	-
Lapse of statute of limitations	(683)	(944)	(8,855)	(35,117)
Gross decreases - other	-	(2,145)	-	(125,291)
Gross decreases - tax positions in current period	-	-	-	(364)
Unrecognized tax benefits, ending balance	<u>\$ 5,370</u>	<u>\$ 6,053</u>	<u>\$ 7,235</u>	<u>\$ 16,090</u>

Based on the Successor's assessment of the expected outcome of existing examinations or examinations that may commence, or as a result of the expiration of the statute of limitations for specific jurisdictions, it is reasonably possible that the related unrecognized tax benefits, excluding accrued interest, for tax positions taken regarding previously filed tax returns will change from those recorded at December 31, 2012, although such change would not be material to the 2013 financial statements.

Earnings and profits, which determine the taxability of dividends to stockholders, differ from net income reported for financial reporting purposes due to differences for Federal income tax reporting purposes in, among other things, estimated useful lives, depreciable basis of properties and permanent and temporary differences on the inclusion or deductibility of elements of income and deductibility of expense for such purposes.

Distributions paid on our common stock and their tax status, as sent to our shareholders, is presented in the following table. The tax status of GGP distributions in 2012, 2011 and 2010 may not be indicative of future periods.

	<u>Successor</u>		<u>Period from November 10 through December 31, 2010</u>
	<u>Year Ended December 31, 2012</u>	<u>Year Ended December 31, 2011</u>	
Ordinary income	\$0.316	\$0.303	\$ -
Return of capital	-	-	-
Qualified dividends	-	-	0.244
Capital gain distributions	<u>0.221</u>	<u>0.296</u>	<u>0.136</u>
Distributions per share	<u><u>\$0.537</u></u>	<u><u>\$0.599</u></u>	<u><u>\$0.380</u></u>

NOTE 10 WARRANT LIABILITY

Pursuant to the terms of the Investment Agreements, the Plan Sponsors and Blackstone were issued 120,000,000 warrants (the "Warrants") to purchase common stock of GGP. Each Warrant is recorded as a liability as the holders of the Warrants may require GGP to settle such warrants in cash in the circumstance of a subsequent change of control. Each GGP Warrant has a term of seven years and expires on November 9, 2017, and no warrants have been exercised as of December 31, 2012.

As of December 31, 2012, the Brookfield Investor Warrants and the Blackstone (A and B) Investor Warrants were immediately exercisable, while the Fairholme Warrants and the Pershing Square Warrants are exercisable (for the initial 6.5 years from the issuance) only upon 90 days prior notice, but there is no obligation to exercise at any point from the end of the 90 day notification period through maturity. Below is a summary of the Warrants initially received by the Plan Sponsors and Blackstone.

<u>Warrant Holder</u>	<u>Number of Warrants</u>	<u>Initial Exercise Price</u>
Brookfield Investor	57,500,000	\$10.75
Blackstone -B ⁽²⁾	2,500,000	10.75
Fairholme ⁽²⁾	41,070,000	10.50
Pershing Square ⁽¹⁾	16,430,000	10.50
Blackstone -A ⁽²⁾	<u>2,500,000</u>	10.50
	<u><u>120,000,000</u></u>	

(1) On December 31, 2012, the Pershing Square warrants were purchased by the Brookfield Investor, see below.

(2) Subsequent to year end, the Fairholme and Blackstone A and B warrants were purchased by GGP, see below.

The Warrants were fully vested upon issuance and the exercise prices are subject to adjustment for future dividends, stock dividends, distribution of assets, stock splits or reverse splits of our common stock or certain other events. In accordance with the agreement, these calculations adjust both the exercise price and the number of shares issuable for the 120,000,000 Warrants.

In addition to the adjustment for the common stock dividends, as a result of the RPI Spin-Off, the exercise price of the Warrants was adjusted by \$0.3943 for the Brookfield Investor and Blackstone — B Warrants and by \$0.3852 for the Fairholme, Pershing Square and Blackstone — A Warrants, on the record date of December 30, 2011.

As a result of these investment provisions, as of the record date of our common stock dividends, the number of shares issuable upon exercise of the outstanding Warrants was increased as follows:

<u>Record Date</u>	<u>Issuable Shares</u>	<u>Exercise Price</u>	
		<u>Brookfield Investor and Blackstone - B</u>	<u>Fairholme, Pershing Square and Blackstone - A</u>
April 15, 2011	123,960,000	\$10.41	\$10.16
July 15, 2011	124,704,000	10.34	10.10
December 30, 2011	131,748,000	9.79	9.56
April 16, 2012	132,372,000	9.75	9.52
July 16, 2012	133,116,000	9.69	9.47
October 15, 2012	133,884,000	9.64	9.41
December 14, 2012	134,640,000	9.58	9.36

The estimated fair value of the Warrants was \$1.5 billion as of December 31, 2012 and \$986.0 million as of December 31, 2011. Changes in the fair value of the Warrants are recognized in earnings. The fair value of the Warrants was estimated using the Black Scholes option pricing model using our stock price, the Warrant term, and Level 3 inputs (Note 3). An increase in GGP's common stock price or in the expected volatility of the Warrants would increase the fair value; whereas, a decrease in GGP's common stock price or an increase in the lack of marketability would decrease the fair value. The estimated fair value of the Warrants as of December 31, 2012, was not adjusted when determining the fair value as a result of the Pershing Square and Fairholme/Blackstone transactions referenced below. The following table summarizes the estimated fair value of the Warrants and significant observable and unobservable inputs used in the valuation as of December 31, 2012 and December 31, 2011:

	<u>December 31, 2012</u>	<u>December 31, 2011</u>
Warrant liability	\$ 1,488,196	\$ 985,962
Observable Inputs		
GGP stock price per share	\$ 19.85	\$ 15.02
Warrant term	4.86	5.86
Unobservable Inputs		
Expected volatility	33%	37%
Range of values considered	(20% - 65%)	(20% - 65%)
Discount for lack of marketability	3%	3%
Range of values considered	(3% - 7%)	(3% - 7%)

The following table summarizes the change in fair value of the Warrant liability which is measured on a recurring basis using Level 3 inputs:

	<u>2012</u>	<u>2011</u>	<u>2010</u>
Balance as of January 1,	\$ 985,962	\$1,041,004	\$ 835,752
Warrant liability adjustment	502,234	(55,042)	205,252
Balance as of December 31,	<u>\$1,488,196</u>	<u>\$ 985,962</u>	<u>1,041,004</u>

On December 31, 2012, the Brookfield Investor acquired all of the 16,430,000 Warrants held by Pershing Square for a purchase price of approximately \$272 million. In connection with the transaction, the parties are required to abide by the following undertakings, as applicable, covering a period of not less than four years from the date of the transaction:

- in connection with any stockholder vote on a change of control transaction recommended by GGP's Board of Directors, the Brookfield Investor will limit their right to vote shares in excess of 38.2% of the then-outstanding common stock;

- the Brookfield Investor will participate in future repurchases of common stock by GGP so as not to exceed their 45% ownership cap;
- the Brookfield Investor will not participate in any GGP dividend reinvestment plan unless first requested by GGP's Board of Directors;
- Pershing Square has acknowledged the 9.9% ownership related to GGP and agreed to not acquire shares of GGP that would cause its ownership to exceed the limit;
- Pershing Square agreed that they will refrain from undertaking types of transactions with respect to GGP that are subject to disclosure under paragraphs (a)-(j) of Item 4 of Schedule 13D.

On January 28, 2013, GGPLP acquired the 41,070,000 Warrants held by Fairholme and the 5,000,000 Warrants held by Blackstone for an aggregate purchase price of approximately \$633 million. The Warrants are exercisable into approximately 27 million common shares of the Company at a weighted average exercise price of approximately \$9.37 per share, assuming net share settlement. GGPLP funded the transaction using available cash resources, including its revolving credit facility. The Warrants acquired by GGPLP had a recorded estimated fair value of approximately \$593 million as of December 31, 2012. The aggregate premium paid by GGPLP, which is expected to be recognized as a Warrant liability adjustment in the first quarter of 2013, is approximately \$55 million.

As a result of transactions occurring on December 31, 2012 and January 28, 2013, the Brookfield Investor is now the sole third party owner of the Warrants, representing 73,930,000 warrants or approximately 83,000,000 common stock equivalents. As of January 3, 2013, the Brookfield Investor's potential ownership of the Company, including the effect of shares issuable upon exercise of the Warrants, is 43.1%, which is stated in their Form 13D filed on the same date.

After these transactions, Brookfield has the option for 57,500,000 Warrants to either full share settle (i.e. deliver cash for the exercise price of the Warrants in the amount of approximately \$618 million in exchange for approximately 65,000,000 shares of common stock) or net share settle (i.e. receive shares in common stock equivalent to the intrinsic value of the warrant at the time of exercise). The remaining 16,430,000 Warrants held by Brookfield must be net share settled. Due to the warrants, Brookfield's potential ownership percentage may change as a result of payments of dividends and changes in our stock price.

NOTE 11 RENTALS UNDER OPERATING LEASES

We receive rental income from the leasing of retail and other space under operating leases. The minimum future rentals based on operating leases of our Consolidated Properties as of December 31, 2012 are as follows:

	<u>Year</u>	<u>Amount</u>
2013		\$1,408,601
2014		1,318,264
2015		1,180,832
2016		1,038,608
2017		886,314
Subsequent		<u>2,940,431</u>
		<u>\$8,773,050</u>

Minimum future rentals exclude amounts which are payable by certain tenants based upon a percentage of their gross sales or as reimbursement of operating expenses and amortization of above and below-market tenant leases. Such operating leases are with a variety of tenants, the majority of which are national and regional retail chains and local retailers, and consequently, our credit risk is concentrated in the retail industry.

NOTE 12 EQUITY AND REDEEMABLE NONCONTROLLING INTERESTS

Allocation to Noncontrolling Interests

Noncontrolling interests consists of the redeemable interests related to our common and preferred Operating Partnership units and the noncontrolling interest in our consolidated joint ventures. The following table reflects the activity included in the allocation to noncontrolling interests.

	Successor			Predecessor
	Year Ended December 31, 2012	Year Ended December 31, 2011	Period from November 10, 2010 through December 31, 2010	Period from January 1, 2010 through November 9, 2010
Distributions to preferred Operating Partnership units	\$(12,414)	\$(9,655)	\$(1,641)	\$(8,203)
Net loss allocation to noncontrolling interests in operating partnership from continuing operations (common units)	3,498	2,212	4,043	36,715
Net (income) loss allocated to noncontrolling interest in consolidated real estate affiliates	(784)	1,075	(534)	(1,545)
Allocation to noncontrolling interests	(9,700)	(6,368)	1,868	26,967
Other comprehensive (income) loss allocated to noncontrolling interests	258	337	1	(46)
Comprehensive (income) loss allocated to noncontrolling interests	<u>\$ (9,442)</u>	<u>\$(6,031)</u>	<u>\$ 1,869</u>	<u>\$26,921</u>

Redeemable Noncontrolling Interests

The minority interests related to the common and preferred units of the Operating Partnership are presented as redeemable noncontrolling interests in our Consolidated Balance Sheets. These are recorded at the greater of the carrying amount adjusted for the noncontrolling interest's share of the allocation of income or loss (and its share of other comprehensive income or loss) and dividends or their fair value as of each measurement date. The excess of the fair value over the carrying amount from period to period is recorded within additional paid-in capital (loss) in our Consolidated Balance Sheets. Allocation to noncontrolling interests is presented as an adjustment to net income to arrive at net loss attributable to common stockholders.

The common redeemable noncontrolling interests have been recorded at fair value for all periods presented. One tranche of preferred redeemable noncontrolling interests has been recorded at fair value, while the other tranches of preferred redeemable noncontrolling interests have been recorded at carrying value.

Generally, the holders of the Common Units share in any distributions by the Operating Partnership with our common stockholders. However, the Operating Partnership agreement permits distributions solely to GGP if such distributions were required to allow GGP to comply with the REIT distribution requirements or to avoid the imposition of excise tax. Under certain circumstances, the conversion rate for each Common Unit is required to be adjusted to give effect to stock distributions. The common stock dividends paid in 2011 modified the conversion rate to 1.0397624. If the holders had requested redemption of the Common Units as of December 31, 2012, the aggregate amount of cash we would have paid would have been \$132.2 million.

The Operating Partnership issued Convertible Preferred Units, are convertible with certain restrictions at any time by the holder into Common Units of the Operating Partnership at the rates below (subject to adjustment). The Common Units are convertible into common stock at a one to one ratio at the current stock price.

The holders of both the Preferred Units and the Common Units received shares of the common stock of RPI as a result of the RPI Spin-Off that occurred on January 12, 2012.

	Number of Common Units for each Preferred Unit	Number of Contractual Convertible Preferred Units Outstanding as of December 31, 2012	Converted Basis to Common Units Outstanding as of December 31, 2012	Conversion Price	Redemption Value
Series B ⁽¹⁾	3.0000	1,279,715	3,991,799	\$ 16.66670	\$ 79,237,210
Series D	1.5082	532,750	803,494	33.15188	26,637,337
Series E	1.2984	502,658	652,651	38.51000	25,133,590
Series C	1.0000	20,000	20,000	250.00000	5,000,000
					<u>\$136,008,137</u>

(1) The conversion price of Series B preferred units is lower than the GGP December 31, 2012 closing common stock price of \$19.85. Therefore, a common stock price of \$19.85 is used to calculate the Series B redemption value.

The following table reflects the activity of the redeemable noncontrolling interests for the years ended December 31, 2012 and 2011.

Balance at January 1, 2011	\$232,364
Net loss	(2,212)
Distributions	(5,879)
Cash redemption of operating partnership units	(4,615)
Other comprehensive loss	(337)
Fair value adjustment for noncontrolling interests in Operating Partnership	4,474
Balance at December 31, 2011	<u>223,795</u>
Net loss	(3,498)
Distributions	(2,850)
Cash redemption of operating partnership units	(2,730)
Dividend for RPI Spin-Off	3,137
Other comprehensive loss	(258)
Fair value adjustment for noncontrolling interests in Operating Partnership	50,623
Balance at December 31, 2012	<u>\$268,219</u>

Common Stock Dividend and Purchase of Common Stock

Our Board of Directors declared common stock dividends during 2012 as follows:

Declaration Date	Record Date	Date Payable or Paid	Dividend Per Share
November 26, 2012	December 14, 2012	January 4, 2013	\$0.11
August 1, 2012	October 15, 2012	October 29, 2012	0.11
May 1, 2012	July 16, 2012	July 30, 2012	0.10
February 27, 2012	April 16, 2012	April 30, 2012	0.10

On December 20, 2011, the Board of Directors approved the distribution of RPI in the form of a special dividend for which GGP shareholders were entitled to receive approximately 0.0375 shares of RPI common stock for each share of GGP common stock held as of December 30, 2011. RPI's net equity was recorded as of December 31, 2011 as a dividend payable as substantive conditions for the spin-off were met as of December 31, 2011 and it was probable that the spin-off would occur. On January 12, 2012, we distributed our shares in RPI to the GGP shareholders of record as of the close of business on December 30, 2011. As of December 31, 2011, we had recorded a distribution payable of \$ 526.3 million and a related decrease in retained earnings (accumulated deficit), of which \$ 426.7 million relates to the special dividend, on our Consolidated Balance Sheet. This special dividend satisfied part of our 2011 and 2012 REIT distribution requirements. We adjusted the distribution in retained earnings (accumulated deficit) by \$26.0 million to reflect the net change in RPI's net assets as of the date of the spin-off as compared to the balance recorded at December 31, 2011.

Our Dividend Reinvestment Plan (“DRIP”) provides eligible holders of GGP’s common stock with a convenient method of increasing their investment in the Company by reinvesting all or a portion of cash dividends in additional shares of common stock. Eligible stockholders who enroll in the DRIP on or before the fourth business day preceding the record date for a dividend payment will be able to have that dividend reinvested. As a result of the DRIP elections, 3,111,365 shares were issued during the year ended December 31, 2012 and 7,225,345 shares were issued during the year ended December 31, 2011.

NOTE 13 EARNINGS PER SHARE

Basic earnings per share (“EPS”) is computed by dividing net income available to common stockholders by the weighted-average number of common shares outstanding. Diluted EPS is computed after adjusting the numerator and denominator of the basic EPS computation for the effects of all potentially dilutive common shares. The dilutive effect of the Warrants are computed using the “if-converted” method and the dilutive effect of options and their equivalents (including fixed awards and nonvested stock issued under stock-based compensation plans), is computed using the “treasury” method.

Information related to our EPS calculations is summarized as follows:

	Successor			Predecessor
	Year Ended December 31, 2012	Year Ended December 31, 2011	Period from November 10, 2010 through December 31, 2010	Period from January 1, 2010 through November 9, 2010
Numerators – Basic:				
Loss from continuing operations	\$(494,554)	\$(206,185)	\$(247,408)	\$ (636,547)
Allocation to noncontrolling interests	(9,663)	(6,411)	1,843	13,572
Loss from continuing operations – net of noncontrolling interests	(504,217)	(212,596)	(245,565)	(622,975)
Discontinued operations	23,021	(100,619)	(8,676)	(576,178)
Allocation to noncontrolling interests	(37)	43	25	13,395
Discontinued operations – net of noncontrolling interests	22,984	(100,576)	(8,651)	(562,783)
Net loss	(471,533)	(306,804)	(256,084)	(1,212,725)
Allocation to noncontrolling interests	(9,700)	(6,368)	1,868	26,967
Net loss attributable to common stockholders	<u>\$(481,233)</u>	<u>\$(313,172)</u>	<u>\$(254,216)</u>	<u>\$(1,185,758)</u>
Numerators – Diluted:				
Loss from continuing operations – net of noncontrolling interests	\$(504,217)	\$(212,596)	\$(245,565)	\$ (622,975)
Exclusion of warrant adjustment	-	(55,042)	-	-
Diluted loss from continuing operations	<u>\$(504,217)</u>	<u>\$(267,638)</u>	<u>\$(245,565)</u>	<u>\$ (622,975)</u>
Net loss attributable to common stockholders	\$(481,233)	\$(313,172)	\$(254,216)	\$(1,185,758)
Exclusion of Warrant adjustment	-	(55,042)	-	-
Diluted net loss attributable to common stockholders	<u>\$(481,233)</u>	<u>\$(368,214)</u>	<u>\$(254,216)</u>	<u>\$(1,185,758)</u>
Denominators:				
Weighted average number of common shares outstanding – basic	938,049	943,669	945,248	316,918
Effect of Warrants	-	37,467	-	-
Weighted average number of common shares outstanding – diluted	<u>938,049</u>	<u>981,136</u>	<u>945,248</u>	<u>316,918</u>
Anti-dilutive Securities				
Effect of Common Units	6,819	6,929	7,133	7,369
Effect of Stock Options	2,352	671	1,409	3,196
Effect of Warrants	61,065	-	40,782	-

Options were anti-dilutive for all periods presented because of net losses, and, as such, their effect has not been included in the calculation of diluted net loss per share. In addition, potentially dilutive shares related to the Warrants for the years ended December 31, 2012 and December 31, 2010 have been excluded from the denominator in the computation of diluted EPS because they are also anti-dilutive. In 2011, dilutive shares related to the Warrants are included in the denominator of EPS because they are dilutive. Outstanding Common Units have also been excluded from the diluted earnings per share calculation because including such Common Units would also require that the share of GGPLP income attributable to such Common Units be added back to net income therefore resulting in no effect on EPS.

NOTE 14 STOCK-BASED COMPENSATION PLANS

Incentive Stock Plans

The General Growth Properties, Inc. 2010 Equity Plan (the “Equity Plan”) which remains in effect after the Effective Date, reserved for issuance of 4% of Successor outstanding shares on a fully diluted basis as of the Effective Date. The Equity Plan provides for grants of nonqualified stock options, incentive stock options, stock appreciation rights, restricted stock, other stock-based awards and performance-based compensation (collectively, “the Awards”). Directors, officers and other employees of GGP’s and its subsidiaries and affiliates are eligible for Awards. The Equity Plan is not subject to the Employee Retirement Income Security Act of 1974, as amended. No participant may be granted more than 4,000,000 shares, or the equivalent dollar value of such shares, in any year. Options granted under the Equity Plan will be designated as either nonqualified stock options or incentive stock options. An option granted as an incentive stock option will, to the extent it fails to qualify as an incentive stock option, be treated as a nonqualified option. The exercise price of an option may not be less than the fair value of a share of GGP’s common stock on the date of grant. The term of each option will be determined prior to the date of grant, but may not exceed ten years.

Pursuant to the Plan, on the Effective Date, unvested options issued by the Predecessor became fully vested. Each option to acquire a share of the Predecessor common stock was replaced by two options: an option to acquire one share of Successor common stock and a separate option to acquire 0.098344 of a share of HHC common stock.

Stock Options

The following tables summarize stock option activity for the Equity Plan for the Successor and for the 2003 Incentive Stock Plan for the Predecessor for the periods ended December 31, 2012, December 31, 2011, November 9 through December 31, 2010 and January 1, 2010 through November 9, 2010:

	Successor						Predecessor	
	2012		2011		2010		2010	
	Shares	Weighted Average Exercise Price	Shares	Weighted Average Exercise Price	Shares	Weighted Average Exercise Price	Shares	Weighted Average Exercise Price
Stock options Outstanding at January 1 (November 10 for Successor in 2010),	11,503,869	\$15.65	5,427,011	\$20.21	5,413,917	\$16.26	4,241,500	\$31.63
Granted	-	-	8,662,716	15.26	1,891,857	14.73	2,100,000	10.56
Stock dividend adjustment	-	-	-	-	-	-	58,127	30.32
Exercised	(607,473)	13.89	(51,988)	11.05	(1,828,369)	2.72	-	-
Forfeited	(703,183)	14.68	(1,606,792)	14.96	(25,000)	14.73	(55,870)	64.79
Expired	(500,714)	46.28	(927,078)	39.31	(25,394)	34.05	(929,840)	44.28
Stock options Outstanding at December 31 (November 9, for Predecessor in 2010),	<u>9,692,499</u>	<u>\$13.59</u>	<u>11,503,869</u>	<u>\$15.65</u>	<u>5,427,011</u>	<u>\$20.21</u>	<u>5,413,917</u>	<u>\$20.61</u>
Intrinsic value of exercised options in period (in millions):		<u>\$ 3.3</u>		<u>\$ 0.2</u>		<u>\$ 23.7</u>		<u>\$ -</u>

The weighted average remaining contractual term of nonvested awards as of December 31, 2012 was 1.4 years.

Range of Exercise Prices	Stock Options Outstanding			Stock Options Exercisable		
	Shares	Weighted Average Remaining Contractual Term (in years)	Weighted Average Exercise Price	Shares	Weighted Average Remaining Contractual Term (in years)	Weighted Average Exercise Price
\$9.00 – \$13.00	2,000,000	7.8	\$ 9.69	1,000,000	7.8	\$ 9.69
\$14.00 – \$17.00	7,692,499	8.2	14.60	1,841,600	7.3	14.51
Total	9,692,499	8.1	\$13.59	2,841,600	7.5	\$12.82
Intrinsic value (\$19.85 stock price)	\$ 60,675			\$ 19,976		

Stock options under the Equity Plan generally vest in 20% increments annually from one year from the grant date. Options under the 2003 Plan were replaced under the Plan with options, fully vested, in Successor common stock.

The weighted-average fair value of stock options as of the grant date was \$4.59 for stock options granted during the year ended December 31, 2011, \$ 3.92 for stock options granted during the period from November 10, 2010 through December 31, 2010 and \$4.99 for stock options granted during the period from January 1, 2010 through November 9, 2010.

Restricted Stock

Pursuant to the Equity Plan, the 2003 Stock Incentive Plan and the 2010 Equity Incentive Plan, GGP and the Predecessor, respectively, made restricted stock grants to certain employees and non-employee directors. The vesting terms of these grants are specific to the individual grant. The vesting terms varied in that a portion of the shares vested either immediately or on the first anniversary and the remainder vested in equal annual amounts over the next two to five years. Participating employees were required to remain employed for vesting to occur (subject to certain exceptions in the case of retirement). Shares that did not vest were forfeited. Dividends are paid on restricted stock and are not returnable, even if the underlying stock does not ultimately vest. All the Predecessor grants of restricted stock became vested. Each share of the Predecessor's previously restricted common stock was replaced by one share of Successor common stock and 0.098344 of a share of HHC common stock (rounded down to the nearest whole share because no fractional HHC shares were issued in accordance with the Plan).

The following table summarizes restricted stock activity for the respective grant year ended December 31, 2012, the year ended December 31, 2011, the periods from November 10, 2010 through December 31, 2010 and the period from January 1, 2010 through November 9, 2010:

	Successor						Predecessor	
	2012		2011		2010		2010	
	Shares	Weighted Average Grant Date Fair Value	Shares	Weighted Average Grant Date Fair Value	Shares	Weighted Average Grant Date Fair Value	Shares	Weighted Average Grant Date Fair Value
Nonvested restricted stock grants								
outstanding as of beginning of period	1,716,932	\$14.19	2,807,682	\$14.24	-	\$ -	275,433	\$33.04
Granted	37,731	14.89	84,659	14.98	3,053,092	14.21	90,000	15.14
Canceled	(123,183)	14.89	(329,292)	14.73	(12,500)	14.73	(8,097)	35.57
Vested	(205,142)	14.73	(846,117)	14.23	(232,910)	13.87	(357,336)	28.48
Nonvested restricted stock grants								
outstanding as of end of period	1,426,338	\$14.07	1,716,932	\$14.19	2,807,682	\$14.24	-	\$ -
Vested fair value (in millions):		\$ 3.9		\$ 12.1		\$ 3.7		\$ 5.6

Other Required Disclosures

Historical data, such as the past performance of our common stock and the length of service by employees, is used to estimate expected life of the stock options, TSOs and our restricted stock and represents the period of time the options or grants are expected to be outstanding. The weighted average estimated values of options granted were based on the following assumptions:

	Successor			Predecessor
	Year Ended December 31, 2012	Year Ended December 31, 2011	Period from November 10, 2010 through December 31, 2010	Period from January 1, 2010 through November 9, 2010
Risk-free interest rate (*)	No options granted	1.25%	1.26%	1.39%
Dividend yield (*)	No options granted	2.50%	2.72%	2.86%
Expected volatility	No options granted	41.16%	38.00%	38.00%
Expected life (in years)	No options granted	6.5	5.0	5.0

(*) Weighted average

Compensation expense related to stock-based compensation plans is summarized in the following table:

	Successor			Predecessor
	Year Ended December 31, 2012	Year Ended December 31, 2011	For the period from November 10, 2010 through December 31, 2010	For the period from January 1, 2010 through November 9, 2010
Stock options – Property management and other costs	\$ 3,111	\$ 2,975	\$ 279	\$ 7,069
Stock options – General and administrative	6,282	5,650	674	(263)
Restricted stock – Property management and other costs	1,553	2,843	544	7,512
Restricted stock – General and administrative	7,922	8,591	4,466	1,873
Total	<u>\$18,868</u>	<u>\$20,059</u>	<u>\$5,963</u>	<u>\$16,191</u>

The Successor consolidated statements of operations do not include any expense related to the conversion of the Predecessor options to acquire the Predecessor common stock into options to acquire Successor common stock as such options were fully vested at the Effective Date and no service period expense or compensation expense is therefore recognizable.

Unrecognized compensation expense as of December 31, 2012 is as follows:

	<u>Year</u>	<u>Amount</u>
2013		\$17,333
2014		10,955
2015		7,290
2016		2,993
		<u>\$38,571</u>

These amounts may be impacted by future grants, changes in forfeiture estimates or vesting terms, actual forfeiture rates which differ from estimated forfeitures and/or timing of TSO vesting.

NOTE 15 PREPAID EXPENSES AND OTHER ASSETS

The following table summarizes the significant components of prepaid expenses and other assets.

	<u>December 31,</u> <u>2012</u>	<u>December 31,</u> <u>2011</u>
Intangible assets:		
Above-market tenant leases, net (Note 4)	\$ 804,280	\$1,163,754
Below-market ground leases, net (Note 4)	159,714	198,230
Real estate tax stabilization agreement, net (Note 4)	97,983	104,295
Total intangible assets	<u>1,061,977</u>	<u>1,466,279</u>
Remaining prepaid expenses and other assets:		
Security and escrow deposits	181,481	247,718
Prepaid expenses	54,514	51,928
Other non-tenant receivables	12,450	21,198
Deferred tax, net of valuation allowances	902	4,578
Other	18,141	13,834
Total remaining prepaid expenses and other assets	<u>267,488</u>	<u>339,256</u>
Total prepaid expenses and other assets	<u>\$1,329,465</u>	<u>\$1,805,535</u>

NOTE 16 ACCOUNTS PAYABLE AND ACCRUED EXPENSES

The following table summarizes the significant components of accounts payable and accrued expenses.

	<u>December 31,</u> <u>2012</u>	<u>December 31,</u> <u>2011</u>
Intangible liabilities:		
Below-market tenant leases, net (Note 4)	\$ 473,982	\$ 634,802
Above-market headquarter office leases, net (Note 4)	11,875	13,571
Above-market ground leases, net (Note 4)	8,951	9,400
Total intangible liabilities	<u>494,808</u>	<u>657,773</u>
Remaining accounts payable and accrued expenses:		
Accrued interest	185,461	196,536
Accounts payable and accrued expenses	160,861	164,139
Accrued real estate taxes	67,581	77,722
Deferred gains/income	98,376	65,174
Accrued payroll and other employee liabilities	34,802	77,231
Construction payable	70,609	69,291
Tenant and other deposits	22,870	19,336
Insurance reserve liability	15,796	17,796
Capital lease obligations	13,292	12,774
Conditional asset retirement obligation liability	12,134	16,596
Uncertain tax position liability	5,873	6,847
Other	29,768	64,523
Total remaining accounts payable and accrued expenses	<u>717,423</u>	<u>787,965</u>
Total accounts payable and accrued expenses	<u>\$1,212,231</u>	<u>\$1,445,738</u>

NOTE 17 ACCUMULATED OTHER COMPREHENSIVE LOSS

Components of accumulated other comprehensive loss as of December 31, 2012 and 2011 are as follows:

	<u>December 31,</u> <u>2012</u>	<u>December 31,</u> <u>2011</u>
Net unrealized gains on financial instruments	\$ 129	\$ 129
Foreign currency translation	(87,547)	(48,131)
Unrealized gains on available-for-sale securities	<u>64</u>	<u>229</u>
	<u>\$ (87,354)</u>	<u>\$ (47,773)</u>

NOTE 18 LITIGATION

In the normal course of business, from time to time, we are involved in legal proceedings relating to the ownership and operations of our properties. In management's opinion, the liabilities, if any, that may ultimately result from such legal actions are not expected to have a material effect on our consolidated financial position, results of operations or liquidity.

Urban Litigation

In October 2004, certain limited partners (the "Urban Plaintiffs") of Urban Shopping Centers, L.P. ("Urban") filed a lawsuit against Urban's general partner, Head Acquisition, L.P. ("Head"), as well as TRCLP, Simon Property Group, Inc., Westfield America, Inc., and various of their affiliates, including Head's general partners (collectively, the "Urban Defendants"), in Circuit Court in Cook County, Illinois. The Predecessor, GGPLP and other affiliates were later included as Urban Defendants. The lawsuit alleges, among other things, that the Urban Defendants breached the Urban partnership agreement, unjustly enriched themselves through misappropriation of partnership opportunities, failed to grow the partnership, breached their fiduciary duties, and tortuously interfered with several contractual relationships. The plaintiffs seek relief in the form of unspecified monetary damages and equitable relief and requiring, among other things, the Urban Defendants, including the Predecessor and its affiliates, to engage in certain future transactions through the Urban Partnership. The case is currently in the final stages of discovery. John Schreiber, one of our directors, serves on the board of directors of, and is an investor in, an entity that is a principal investor in the Urban Plaintiffs, and is himself an investor in the Urban Plaintiffs and, therefore, has a financial interest in the outcome of the litigation that may be adverse to us. While we do not believe that this litigation will have a material effect on our financial position, results of operations and cash flows, we are disclosing its existence due to Mr. Schreiber's interest in the case.

Default Interest

Pursuant to the Plan, the Company cured and reinstated that certain note (the "Homart Note") in the original principal amount of \$254.0 million between GGP Limited Partnership and The Comptroller of the State of New York as Trustee of the Common Retirement Fund ("CRF") by payment in cash of accrued interest at the contractual non-default rate. CRF, however, contended that the Company's bankruptcy caused the Company to default under the Homart Note and, therefore, post-petition interest accrued under the Homart Note at the contractual default rate was due for the period June 1, 2009 until November 9, 2010. On June 16, 2011, the United States Bankruptcy Court for the Southern District of New York (the "Bankruptcy Court") ruled in favor of CRF, and, on June 22, 2011, the Company elected to satisfy the Homart Note in full by paying CRF the outstanding default interest and principal amount on the Homart Note totaling \$246.0 million. As a result of the ruling, the Company incurred and paid \$11.7 million of default interest expense during the year ended December 31, 2011. However, the Company has appealed the Bankruptcy Court's order and has reserved its right to recover the payment of default interest.

Pursuant to the Plan, the Company agreed to pay to the holders of claims (the "2006 Lenders") under a revolving and term loan facility (the "2006 Credit Facility") the principal amount of their claims outstanding of approximately \$2.6 billion plus post-petition interest at the contractual non-default rate. However, the 2006 Lenders asserted that they were entitled to receive interest at the contractual default rate. In July 2011, the Bankruptcy Court ruled in favor of the 2006 Lenders. As a result of the ruling, the Company has accrued \$96.1 million as of December 31, 2012 and \$91.5 million

as of December 31, 2011. In August 2011, the Company appealed the Bankruptcy Court ruling; a decision is expected in 2013. We will continue to evaluate the appropriateness of our accrual during the appeal process.

Tax Indemnification Liability

Pursuant to the Investment Agreements, the Successor has indemnified HHC from and against 93.75% of any and all losses, claims, damages, liabilities and reasonable expenses to which HHC and its subsidiaries become subject, in each case solely to the extent directly attributable to MPC Taxes (as defined in the Investment Agreements) in an amount up to \$303.8 million. Under certain circumstances, we agreed to be responsible for interest or penalties attributable to such MPC Taxes in excess of the \$303.8 million. As a result of this indemnity, The Howard Hughes Company, LLC and Howard Hughes Properties, Inc. filed petitions in the United States Tax Court on May 6, 2011, contesting this liability and a trial was held in early November 2012. We have accrued \$303.8 million as of December 31, 2012 and December 31, 2011 related to the tax indemnification liability. In addition, we have accrued \$21.6 million of interest related to the tax indemnification liability in accounts payable and accrued expenses on our Consolidated Balance Sheets as of December 31, 2012 and December 31, 2011. The aggregate liability of \$325.4 million represents management's best estimate of our liability as of December 31, 2012, which will be periodically evaluated in the aggregate. We do not expect to make any significant payments on the tax indemnification liability within the next 12 months.

NOTE 19 COMMITMENTS AND CONTINGENCIES

We lease land or buildings at certain properties from third parties. The leases generally provide us with a right of first refusal in the event of a proposed sale of the property by the landlord. Rental payments are expensed as incurred and have, to the extent applicable, been straight-lined over the term of the lease. The following is a summary of our contractual rental expense as presented in our Consolidated Statements of Operations and Comprehensive Loss:

	Successor			Predecessor
	Year Ended December 31, 2012	Year Ended December 31, 2011	Period from November 10, 2010 through December 31, 2010	Period from January 1, 2010 through November 9, 2010
Contractual rent expense, including participation rent	\$14,248	\$13,034	\$1,833	\$8,520
Contractual rent expense, including participation rent and excluding amortization of above- and below-market ground leases and straight-line rent	9,188	7,886	1,123	4,290

See Note 9, Note 16, and Note 18 for our obligations related to uncertain tax positions and for disclosure of additional contingencies.

The following table summarizes the contractual maturities of our long-term commitments. Long-term debt and ground leases include the related acquisition accounting fair value adjustments:

	2013	2014	2015	2016	2017	Subsequent/ Other	Total
Mortgages, notes and loans payable	\$535,498	\$1,292,166	\$1,548,096	\$2,382,100	\$1,701,745	\$8,507,261	\$15,966,866
Retained debt-principal	1,366	1,443	1,524	1,596	1,699	84,132	91,760
Junior Subordinated Notes ⁽¹⁾	-	-	-	-	-	206,200	206,200
Ground lease payments	6,909	6,871	6,881	6,765	6,795	203,836	238,057
Tax indemnification liability	-	-	-	-	-	303,750	303,750
Uncertain tax position liability	-	-	-	-	-	5,873	5,873
Total	\$543,773	\$1,300,480	\$1,556,501	\$2,390,461	\$1,710,239	\$9,311,052	\$16,812,506

(1) The \$206.2 million of Junior Subordinated Notes are due in 2041, but may be redeemed any time after April 30, 2011. As we do not expect to redeem the notes prior to maturity, they are included in the consolidated debt maturing subsequent to 2017.

- (2) The uncertain income tax liability for which reasonable estimates about the timing of payments cannot be made is disclosed within the Subsequent/Other column.

NOTE 20 SUBSEQUENT EVENTS

Subsequent to December 31, 2012, we have closed on loans of approximately \$500 million with a weighted average interest rate of 3.65% that mature in 2025, resulting in proceeds of approximately \$295 million. These new loans replace existing loans of approximately \$205 million with a weighted average interest rate of 4.50% that previously matured in 2013 and 2016.

On February 15, 2013, we sold one property for \$ 8.5 million. In addition, we reduced our debt by approximately \$26 million by repaying the outstanding balance of the mortgage note secured by the property.

On February 14, 2013, our consolidated subsidiary, TRCLLC, redeemed the \$91.8 million of unsecured corporate notes due November 26, 2013 (the “Notes”). The Notes were redeemed in cash at the “Make-Whole Price”, as defined in the applicable indenture, plus accrued and unpaid interest up to, but excluding, the redemption date. We expect to incur debt extinguishment costs of approximately \$3 million in connection with the redemption in the first quarter of 2013.

On February 13, 2013, we issued 10,000,000 shares of 6.375% Series A Preferred Stock at a price of \$25.00 per share, under a public offering. We have granted the underwriters an option to purchase an additional 1.5 million shares within 30 days of February 13, 2013 to cover any potential over-allotments.

On February 5, 2013, one property that was previously transferred to a special servicer was sold, in a lender directed sale in full satisfaction of the related debt, for an amount less than the carrying value of the non-recourse debt of \$91.2 million.

On February 4, 2013, our Board of Directors declared a first quarter common stock dividend of \$0.12 per share payable on April 30, 2013, to stockholders of record on April 16, 2013.

On January 28, 2013, GGPLP purchased Warrants held by Blackstone and Fairholme for approximately \$633 million. GGPLP funded the transactions using its available cash resources, including a \$400 million draw down on the revolving credit facility (Note 10). On February 15, 2013, the draw on the revolving credit facility was repaid using proceeds from the public offering discussed above.

NOTE 21 QUARTERLY FINANCIAL INFORMATION (UNAUDITED)

	2012			
	First Quarter	Second Quarter	Third Quarter	Fourth Quarter
Total revenues	\$ 600,632	\$ 608,700	\$ 626,803	\$675,714
Operating income	166,631	192,516	129,865	254,046
Loss from continuing operations	(184,018)	(108,880)	(176,213)	(25,443)
(Loss) income from discontinued operations	(10,228)	2,533	(30,392)	61,108
Net (loss) income attributable to common shareholders	(197,615)	(107,936)	(207,887)	32,201
Basic (loss) earnings per share from: ⁽¹⁾				
Continuing operations	(0.20)	(0.12)	(0.20)	(0.03)
Discontinued operations	(0.01)	-	(0.03)	0.07
Diluted (loss) earnings per share from: ⁽¹⁾				
Continuing operations	(0.20)	(0.12)	(0.20)	(0.03)
Discontinued operations	(0.01)	-	(0.03)	0.07
Dividends declared per share	0.10	0.10	0.11	0.11
Weighted-average shares outstanding:				
Basic	937,274	937,789	938,316	938,049
Diluted	937,274	937,789	938,316	938,049

	2011			
	First Quarter	Second Quarter	Third Quarter	Fourth Quarter
Total revenues	\$604,885	\$ 587,482	\$608,431	\$ 643,986
Operating income	158,760	142,763	134,290	185,899
Income (loss) from continuing operations	14,068	(195,709)	261,987	(286,531)
Loss from discontinued operations	(7,120)	(6,389)	(5,379)	(81,731)
Net income (loss) attributable to common shareholders .	5,662	(203,048)	252,050	(367,838)
Basic earnings (loss) per share from: ⁽¹⁾				
Continuing operations	0.01	(0.21)	0.27	(0.30)
Discontinued operations	(0.01)	(0.01)	-	(0.09)
Diluted earnings (loss) per share from: ⁽¹⁾				
Continuing operations	0.01	(0.21)	(0.07)	(0.30)
Discontinued operations	(0.01)	(0.01)	(0.01)	(0.09)
Dividends declared per share ⁽²⁾	0.10	0.10	0.10	0.53
Weighted-average shares outstanding:				
Basic	957,435	946,769	936,260	943,669
Diluted	996,936	946,769	970,691	943,669

(1) Earnings (loss) per share for the quarters do not add up to annual earnings per share due to the issuance of additional common stock during the year.

(2) Includes \$0.43 non-cash distribution of Rouse Properties, Inc. (Note 12).

REPORT OF INDEPENDENT REGISTERED PUBLIC ACCOUNTING FIRM

To the Board of Directors and Stockholders of
General Growth Properties, Inc.
Chicago, Illinois

We have audited the consolidated balance sheets of General Growth Properties, Inc. and subsidiaries (the “Company”) as of December 31, 2012 and 2011, and the related consolidated statements of operations and comprehensive income (loss), equity, and cash flows for the year ended December 31, 2012 and 2011, and the period from November 10, 2010 to December 31, 2010 (Successor Company operations), and the period from January 1, 2010 to November 9, 2010 (Predecessor Company operations) and the Company’s internal control over financial reporting as of December 31, 2012 (such report dated February 28, 2013 and not presented herein), and have issued our reports thereon dated February 28, 2013 (which report on the consolidated financial statements expresses an unqualified opinion and includes an explanatory paragraph regarding the Company’s financial statements including assets, liabilities, and a capital structure with carrying values not comparable with prior periods). Our audits also included the consolidated financial statement schedule of the Company. This consolidated financial statement schedule is the responsibility of the Company’s management. Our responsibility is to express an opinion based on our audits. In our opinion, such consolidated financial statement schedule, when considered in relation to the basic consolidated financial statements taken as a whole, presents fairly, in all material respects, the information set forth therein.

/s/ Deloitte & Touche LLP

Chicago, Illinois
February 28, 2013

GENERAL GROWTH PROPERTIES, INC.
SCHEDULE III – REAL ESTATE AND ACCUMULATED DEPRECIATION
DECEMBER 31, 2012

Name of Center	Location	Encumbrances (a)				Acquisition Cost (b)				Costs Capitalized Subsequent to Acquisition				Total	Accumulated Depreciation (d)	Date Acquired	Operation is Computed
		Buildings and Improvements		Land		Buildings and Improvements		Land		Buildings and Improvements		Land					
		Buildings and Improvements	Land	Buildings and Improvements	Land	Buildings and Improvements	Land	Buildings and Improvements	Land	Buildings and Improvements	Land	Buildings and Improvements	Land				
(Dollars in thousands)																	
Ala Moana Center	Honolulu, HI	\$1,400,000	\$571,836	1,738,740	\$ -	\$ 3,019	\$571,836	\$1,741,759	\$2,313,595	\$120,359	November, 2010	(d)					
Apache Mall	Rochester, MN	99,477	17,738	116,663	-	1,316	17,738	117,979	135,717	9,324	November, 2010	(d)					
Augusta Mall	Augusta, GA	158,498	25,450	137,376	-	4,747	25,450	142,123	167,573	12,977	November, 2010	(d)					
Baybrook Mall	Friendswood, TX	262,595	76,527	288,241	-	(100)	76,527	288,141	364,668	19,431	November, 2010	(d)					
Bayside Marketplace	Miami, FL	2,481	-	198,396	-	810	-	199,206	199,206	23,973	November, 2010	(d)					
Beachwood Place	Beachwood, OH	223,826	59,156	196,205	-	1,469	59,156	197,674	256,830	13,313	November, 2010	(d)					
Bellis Fair	Bellingham, WA	92,595	14,122	102,033	-	1,561	14,122	103,594	117,716	8,738	November, 2010	(d)					
Boise Towne Square	Boise, ID	147,060	44,182	163,118	-	4,491	44,182	167,609	211,791	12,702	November, 2010	(d)					
Brass Mill Center	Waterbury, CT	104,919	31,496	99,107	-	826	31,496	99,933	131,429	9,778	November, 2010	(d)					
Burlington Town Center	Burlington, VT	23,959	3,703	22,576	-	(1,464)	3,703	21,112	24,815	2,412	November, 2010	(d)					
Coastland Center	Naples, FL	129,805	24,470	166,038	-	584	24,470	166,622	191,092	12,658	November, 2010	(d)					
Columbia Mall	Columbia, MO	88,002	7,943	107,969	-	(1,021)	7,943	106,948	114,891	9,088	November, 2010	(d)					
Columbiana Centre	Columbia, SC	97,267	22,178	125,061	-	(1,276)	22,178	123,785	145,963	11,090	November, 2010	(d)					
Coral Ridge Mall	Coralville, IA	114,026	20,178	134,515	2,219	13,065	22,397	147,580	169,977	11,461	November, 2010	(d)					
Coronado Center	Albuquerque, NM	151,443	28,312	153,526	-	(596)	28,312	152,930	181,242	11,921	November, 2010	(d)					
Crossroads Center	St. Cloud, MN	77,088	15,499	103,077	-	911	15,499	103,988	119,487	8,603	November, 2010	(d)					
Cumberland Mall	Atlanta, GA	102,586	36,913	138,795	-	2,015	36,913	140,810	177,723	12,469	November, 2010	(d)					
Deerbrook Mall	Humble, TX	150,548	36,761	133,448	-	(251)	36,761	133,197	169,958	11,070	November, 2010	(d)					
Eastridge Mall	Casper, WY	31,061	5,484	36,756	-	16	5,484	36,772	42,256	3,412	November, 2010	(d)					
Eastridge Mall	San Jose, CA	152,910	30,368	135,317	-	1,166	30,368	136,483	166,851	10,526	November, 2010	(d)					
Eden Prairie Center	Eden Prairie, MN	72,095	24,985	74,733	-	(1,956)	24,985	72,777	97,762	6,832	November, 2010	(d)					
Fashion Place	Murray, UT	226,730	24,068	232,456	1,387	51,186	25,455	283,642	309,097	19,333	November, 2010	(d)					
Fashion Show	Las Vegas, NV	840,235	564,310	627,327	-	24,521	564,310	651,848	1,216,158	55,135	November, 2010	(d)					
Four Seasons Town Centre	Greensboro, NC	90,334	17,259	126,570	-	899	17,259	127,469	144,728	9,940	November, 2010	(d)					
Fox River Mall	Appleton, WI	183,405	42,259	217,932	-	3,130	42,259	221,062	263,321	15,512	November, 2010	(d)					
Glenbrook Square	Fort Wayne, IN	156,169	30,965	147,002	-	(461)	30,965	146,541	177,506	11,235	November, 2010	(d)					
Governor's Square	Tallahassee, FL	73,968	18,289	123,088	-	1,032	18,289	124,120	142,409	14,021	November, 2010	(d)					
Grand Teton Mall	Idaho Falls, ID	47,540	13,066	59,658	-	1,087	13,066	60,745	73,811	5,574	November, 2010	(d)					

Name of Center	Location	Acquisition Cost (b)			Costs Capitalized Subsequent to Acquisition			Gross Amounts at Which Carried at Close of Period (c)			Date Acquired	Life Upon Which Latest Statement of Operations is Computed	
		Buildings and Improvements			Buildings and Improvements			Buildings and Improvements					Accumulated Depreciation (d)
		Encumbrances (a)	Land	Buildings and Improvements	Land	Buildings and Improvements	Land	Buildings and Improvements	Total				
(Dollars in thousands)													
Greenwood Mall	Bowling Green, KY	63,000	12,459	85,370	-	1,882	12,459	87,252	99,711	7,457	November, 2010	(d)	
Hulen Mall	Fort Worth, TX	102,145	8,665	112,252	-	12,685	8,665	124,937	133,602	8,946	November, 2010	(d)	
Jordan Creek Town Center	West Des Moines, IA	170,098	54,663	262,608	-	2,142	54,663	264,750	319,413	20,789	November, 2010	(d)	
Lakeside Mall	Sterling Heights, MI	153,698	36,993	130,460	-	911	36,993	131,371	168,364	9,663	November, 2010	(d)	
Lynnhaven Mall	Virginia Beach, VA	215,235	54,628	219,013	-	(1,400)	54,628	217,613	272,241	17,214	November, 2010	(d)	
Mall of Louisiana	Baton Rouge, LA	229,985	88,742	319,097	-	393	88,742	319,490	408,232	21,588	November, 2010	(d)	
Mall of The Bluffs	Council Bluffs, IA	24,278	3,839	12,007	(1,410)	(5,419)	2,429	6,588	9,017	757	November, 2010	(d)	
Mall St. Matthews	Louisville, KY	133,082	42,014	155,809	19	1,802	42,033	157,611	199,644	11,945	November, 2010	(d)	
Market Place Shopping Center	Champaign, IL	103,647	21,611	111,515	-	2,179	21,611	113,694	135,305	9,119	November, 2010	(d)	
Mayfair Mall	Wauwatosa, WI	278,369	84,473	352,140	(79)	(10,423)	84,394	341,717	426,111	24,672	November, 2010	(d)	
Meadows Mall	Las Vegas, NV	95,101	30,275	136,846	-	(161)	30,275	136,685	166,960	10,140	November, 2010	(d)	
Mondawmin Mall	Baltimore, MD	67,989	19,707	63,348	-	5,048	19,707	68,396	88,103	6,846	November, 2010	(d)	
Newgate Mall	Ogden, UT	58,000	17,856	70,318	-	1,956	17,856	72,274	90,130	7,617	November, 2010	(d)	
North Point Mall	Alpharetta, GA	203,089	57,900	228,517	-	1,648	57,900	230,165	288,065	24,710	November, 2010	(d)	
North Star Mall	San Antonio, TX	338,082	91,135	392,422	-	4,916	91,135	397,338	488,473	26,145	November, 2010	(d)	
Northridge Fashion Center	Northridge, CA	245,197	66,774	238,023	-	22,650	66,774	260,673	327,447	18,504	November, 2010	(d)	
NorthTown Mall	Spokane, WA	83,928	12,310	108,857	-	493	12,310	109,350	121,660	8,723	November, 2010	(d)	
Oak View Mall	Omaha, NE	82,900	20,390	107,216	-	423	20,390	107,639	128,029	8,623	November, 2010	(d)	
Oakwood Center	Gretna, LA	89,719	21,105	74,228	-	1,925	21,105	76,153	97,258	5,556	November, 2010	(d)	
Oakwood Mall	Eau Claire, WI	76,457	13,786	92,114	-	603	13,786	92,717	106,503	7,759	November, 2010	(d)	
Oglethorpe Mall	Savannah, GA	128,316	27,075	157,100	-	411	27,075	157,511	184,586	13,143	November, 2010	(d)	

GENERAL GROWTH PROPERTIES, INC.

**SCHEDULE III – REAL ESTATE AND ACCUMULATED DEPRECIATION (Continued)
DECEMBER 31, 2012**

Name of Center	Location	Encumbrances (a)	Acquisition Cost (b)			Costs Capitalized Subsequent to Acquisition			Gross Amounts at Which Carried at Close of Period (c)			Date Acquired	Life Upon Which Latest Statement of Operation is Computed	
			Buildings and Improvements		Land	Buildings and Improvements		Land	Buildings and Improvements		Total			Accumulated Depreciation (d)
			Buildings and Improvements	Land	Buildings and Improvements	Land	Buildings and Improvements	Land	Buildings and Improvements	Land	Buildings and Improvements			Total
<i>(Dollars in thousands)</i>														
Oxmoor Center	Louisville, KY	93,139	-	117,814	-	1,981	-	119,795	-	119,795	119,795	8,255	November, 2010	(d)
Paramus Park	Paramus, NJ	95,106	31,320	102,054	-	3,269	-	105,323	31,320	136,643	136,643	9,886	November, 2010	(d)
Park City Center	Lancaster, PA	193,116	42,451	195,409	-	1,299	-	196,708	42,451	239,159	239,159	14,105	November, 2010	(d)
Park Place	Tucson, AZ	195,705	61,907	236,019	-	443	-	236,462	61,907	298,369	298,369	15,653	November, 2010	(d)
Peachtree Mall	Columbus, GA	81,735	13,855	92,143	-	1,459	-	93,602	13,855	107,457	107,457	9,619	November, 2010	(d)
Pecanland Mall	Monroe, LA	50,075	12,943	73,231	-	6,886	-	80,117	12,943	93,060	93,060	7,323	November, 2010	(d)
Pembroke Lakes Mall	Pembroke Pines, FL	119,204	64,883	254,910	-	(943)	-	253,967	64,883	318,850	318,850	29,214	November, 2010	(d)
Pine Ridge Mall	Pocattello, ID	20,942	7,534	5,013	-	4,102	-	9,115	7,534	16,649	16,649	1,023	November, 2010	(d)
Pioneer Place	Portland, OR	105,260	-	97,096	-	1,288	-	98,384	-	98,384	98,384	5,372	November, 2010	(d)
Prince Kuhio Plaza	Hilo, HI	33,410	-	52,373	-	1,731	-	54,104	-	54,104	54,104	4,898	November, 2010	(d)
Providence Place	Providence, RI	415,219	-	400,893	-	(390)	-	400,503	-	400,503	400,503	25,061	November, 2010	(d)
Provo Towne Centre	Provo, UT	52,207	17,027	75,871	943	(9,229)	-	66,642	17,970	84,612	84,612	6,254	November, 2010	(d)
Red Cliffs Mall	St. George, UT	19,904	6,811	33,930	-	793	-	34,723	6,811	41,534	41,534	3,409	November, 2010	(d)
Ridgedale Center	Mimnetonka, MN	158,786	39,495	151,090	1,108	891	-	151,981	40,603	192,584	192,584	11,001	November, 2010	(d)
River Hills Mall	Mankato, MN	76,151	16,207	85,608	-	1,067	-	86,675	16,207	102,882	102,882	6,861	November, 2010	(d)
Rivertown Crossings	Grandville, MI	165,652	47,790	181,770	-	1,699	-	183,469	47,790	231,259	231,259	13,441	November, 2010	(d)
Rogue Valley Mall	Medford, OR	55,000	9,042	61,558	-	1,803	-	63,361	9,042	72,403	72,403	4,379	November, 2010	(d)
Sooner Mall	Norman, OK	57,113	9,902	69,570	-	2,831	-	72,401	9,902	82,303	82,303	6,397	November, 2010	(d)
Southwest Plaza	Littleton, CO	99,680	19,024	76,453	(16)	592	-	77,045	19,008	96,053	96,053	8,342	November, 2010	(d)
Spokane Valley Mall	Spokane, WA	62,511	16,817	100,209	-	(8,274)	-	91,935	16,817	108,752	108,752	8,100	November, 2010	(d)
Staten Island Mall	Staten Island, NY	277,264	102,227	375,612	-	(1,693)	-	373,919	102,227	476,146	476,146	30,658	November, 2010	(d)
Stonestown Galleria	San Francisco, CA	212,553	65,962	203,043	-	1,187	-	204,230	65,962	270,192	270,192	14,967	November, 2010	(d)
The Crossroads	Portage, MI	-	20,261	95,463	-	(1,320)	-	94,143	20,261	114,404	114,404	8,314	November, 2010	(d)
The Gallery At Harborplace	Baltimore, MD	92,027	15,930	112,117	-	2,621	-	114,738	15,930	130,668	130,668	8,885	November, 2010	(d)
The Grand Canal Shoppes	Las Vegas, NV	468,750	49,785	716,625	-	(3,821)	-	712,804	49,785	762,589	762,589	44,689	November, 2010	(d)
The Maine Mall	South Portland, ME	196,940	36,205	238,067	-	893	-	238,960	36,205	275,165	275,165	18,553	November, 2010	(d)
The Mall In Columbia	Columbia, MD	350,000	124,540	479,171	-	38	-	479,209	124,540	603,749	603,749	29,930	November, 2010	(d)
The Oaks Mall	Gainesville, FL	138,654	21,954	173,353	-	(1,864)	-	171,489	21,954	193,443	193,443	7,066	April, 2012	(d)
The Parks at Arlington	Arlington, TX	260,276	19,807	299,708	49	8,970	-	308,678	19,856	328,534	328,534	19,908	November, 2010	(d)

Name of Center	Location	Encumbrances (a)	Acquisition Cost (b)			Costs Capitalized Subsequent to Acquisition			Gross Amounts at Which Carried at Close of Period (c)			Date Acquired	Operation is Computed	Life Upon Which Latest Statement of	
			Buildings and Improvements		Land	Buildings and Improvements		Land	Buildings and Improvements		Total				Accumulated Depreciation (d)
			Land	Improvements		Land	Improvements		Land	Improvements					
(Dollars in thousands)															
The Shoppes at Buckland	Manchester, CT	128,714	35,180	146,474	-	(612)	35,180	145,862	181,042	12,740	November, 2010	(d)			
The Shoppes at the Palazzo	Las Vegas, NV	156,250	-	290,826	-	(709)	-	290,117	290,117	17,718	November, 2010	(d)			
The Shops At Fallen Timbers	Maumee, OH	44,034	3,785	31,771	(16)	1,647	3,769	33,418	37,187	3,491	November, 2010	(d)			
The Shops At La Cantera	San Antonio, TX	166,752	80,016	350,737	-	20,473	80,016	371,210	451,226	26,477	November, 2010	(d)			
The Streets At SouthPoint	Durham, NC	260,000	66,045	242,189	-	(732)	66,045	241,457	307,502	16,945	November, 2010	(d)			
The Woodlands Mall	The Woodlands, TX	263,992	84,889	349,315	2,858	11,075	87,747	360,390	448,137	23,475	November, 2010	(d)			
Town East Mall	Mesquite, TX	160,270	9,928	168,555	-	2,699	9,928	171,254	181,182	12,495	November, 2010	(d)			
Tucson Mall	Tucson, AZ	246,000	2,071	193,815	-	95,521	2,071	289,336	291,407	33,284	November, 2010	(d)			
Tyson's Galleria	McLean, VA	255,202	90,317	351,005	-	1,852	90,317	352,857	443,174	21,762	November, 2010	(d)			
Valley Plaza Mall	Bakersfield, CA	83,210	38,964	211,930	-	(1,661)	38,964	210,269	249,233	15,538	November, 2010	(d)			
Visalia Mall	Visalia, CA	74,000	11,912	80,185	-	436	11,912	80,621	92,533	5,611	November, 2010	(d)			
Westlake Center	Seattle, WA	4,380	19,055	129,295	(14,819)	(94,148)	4,236	35,147	39,383	2,445	November, 2010	(d)			
Westroads Mall	Omaha, NE	156,609	32,776	184,253	-	904	32,776	185,157	217,933	6,217	April, 2012	(d)			
White Marsh Mall	Baltimore, MD	176,765	43,880	177,194	4,125	2,824	48,005	180,018	228,023	13,964	November, 2010	(d)			
Willowbrook	Wayne, NJ	156,963	110,660	419,822	-	686	110,660	420,508	531,168	29,701	November, 2010	(d)			
Woodbridge Center	Woodbridge, NJ	187,935	67,825	242,744	-	10,588	67,825	253,332	321,157	17,748	November, 2010	(d)			
Office, other and construction in progress ^(e)		1,262,674	117,365	492,975	(161)	404,604	117,204	897,579	1,014,783	56,324					
Total		\$16,173,066	\$4,282,264	\$18,554,241	\$ (3,793)	\$629,146	\$4,278,471	\$19,183,387	\$23,461,858	\$1,440,301					

GENERAL GROWTH PROPERTIES, INC.

**NOTES TO SCHEDULE III
(Dollars in thousands)**

- (a) See description of mortgages, notes and other loans payable in Note 8 of Notes to Consolidated Financial Statements.
- (b) Acquisition cost for individual properties represents historical cost at the end of the month acquired.
- (c) The aggregate cost of land, buildings and improvements for federal income tax purposes is approximately \$16.7 billion (unaudited).
- (d) Depreciation is computed based upon the following estimated useful lives:
- (e) Office, other and construction in progress includes stand-alone offices, strip centers and regional malls transferred to a special servicer, as well as, construction in progress for all properties which is recorded in land and building and improvements.

	<u>Years</u>
Buildings and improvements	45
Equipment and fixtures	5-10
Tenant improvements	Shorter of useful life or applicable lease term

Reconciliation of Real Estate

	<u>2012</u>	<u>2011</u>	<u>2010</u>
Balance at beginning of period	\$24,597,501	\$25,140,166	\$28,350,102
Acquisition accounting adjustments and HHC distribution	-	-	(3,104,518)
Additions	1,034,439	383,001	12,518
Impairments	(131,156)	(63,910)	-
Dispositions and write-offs	<u>(2,038,926)</u>	<u>(861,756)</u>	<u>(117,936)</u>
Balance at end of period	<u>\$23,461,858</u>	<u>\$24,597,501</u>	<u>\$25,140,166</u>

Reconciliation of Accumulated Depreciation

	<u>2012</u>	<u>2011</u>	<u>2010</u>
Balance at beginning of period	\$ 974,185	\$129,794	\$ 4,494,297
Depreciation expense	775,768	942,661	135,003
Dispositions and write-offs	<u>(309,652)</u>	<u>(98,270)</u>	<u>(4,499,506)</u>
Balance at end of period	<u>\$1,440,301</u>	<u>\$974,185</u>	<u>\$ 129,794</u>

**INDEX TO UNAUDITED PRO FORMA FINANCIAL STATEMENTS OF BROOKFIELD
PROPERTY PARTNERS L.P.**

	<u>Page</u>
Unaudited Pro Forma Balance Sheet as at September 30, 2012	PF-4
Unaudited Pro Forma Statement of Income for the nine months ended September 30, 2012 and the year ended December 31, 2011	PF-5
Notes to the Unaudited Pro Forma Financial Statements	PF-7

Unaudited Pro Forma Financial Statements
BROOKFIELD PROPERTY PARTNERS L.P.

BROOKFIELD PROPERTY PARTNERS L.P.

Unaudited Pro forma Financial Statements

The following unaudited pro forma financial statements of Brookfield Property Partners L.P. (the “company”) adjust the company’s balance sheet as at September 30, 2012 and statements of income for the nine months ended September 30, 2012 and the year ended December 31, 2011 to give effect to the acquisition of the Business (as defined below) by the company from Brookfield Asset Management Inc. (“Brookfield” or the “parent company”), the spin-off (as defined below) and related transactions as if such transactions occurred as of September 30, 2012, in the case of the unaudited pro forma balance sheet, or as January 1, 2011, in the case of the unaudited pro forma statements of income. Prior to the acquisition, Brookfield intends to effect a reorganization (the “reorganization”) so that an interest in its commercial property operations (the “Business”), including its office, retail, multi-family and industrial, and opportunistic assets, is acquired by holding entities that will be owned by Brookfield Property L.P. (the “property partnership”).

Brookfield intends to transfer a portion of the limited partnership interests it holds in the company to holders of its Class A limited voting shares and Class B limited voting shares through a special dividend (the “spin-off”). Immediately following the reorganization and spin-off, the company’s sole direct investment will be an interest in the Business through the company’s ownership of limited partnership interests in the property partnership. The company will control the strategic, financial and operating policy decisions of the property partnership pursuant to a voting agreement to be entered into between the company and Brookfield and, through its ownership of the limited partnership units of the property partnership, benefit from the property partnership’s activities. Wholly-owned subsidiaries of Brookfield will serve as the general partners for both the company and the property partnership.

The unaudited pro forma financial statements reflect adjustments for the reorganization, the spin-off, the following related transactions and resulting tax effects:

- Acquisition of interests in Brookfield’s Australian properties through participating loan notes
- Exclusion of certain assets within Brookfield’s Australian operations which are not being transferred to the company as part of the reorganization
- Issuance of \$1.25 billion of Capital Securities to Brookfield as partial consideration for the Business acquired by the company
- Issuance of \$25 million of Preferred Shares by certain holding entities
- Issuance of partnership units by the company as partial consideration for the business acquired by the company
- Issuance of approximately 76 million units of the company in the spin-off based on the number of Class A limited voting shares and Class B limited voting shares of Brookfield as of December 31, 2012
- Reorganization of the legal structure through which the Business is held, including the issuance of certain inter-company debt between the property partnership and the holding entities, resulting in changes in the effective tax rate and the tax basis of certain investments
- Annual Management Fees of \$50 million paid by the company to Brookfield pursuant to a Master Services Agreement
- Exclusion of Brookfield’s 2% investment in Howard Hughes Corporation

The unaudited pro forma financial statements have been prepared based upon currently available information and assumptions deemed appropriate by management. The unaudited pro forma financial statements are provided for information purposes only and are not intended to represent, or be indicative of, the results that would have occurred had the transactions reflected in the pro forma adjustments been effected on the dates indicated.

The accounting for certain of the above transactions will require the determination of pro forma adjustments to give effect to the transactions on the dates indicated. The pro forma adjustments are preliminary and have been made solely for the purpose of providing unaudited pro forma financial information. Differences between these preliminary estimates and the final accounting for these transactions may occur and these differences could have a material impact on the accompanying unaudited pro forma financial statements. Further, integration costs, if any, that may be incurred upon consummation of the aforementioned transactions have been excluded from the unaudited pro forma statements of income.

All financial data in these unaudited pro forma financial statements is presented in U.S. dollars and has been prepared in accordance with International Financial Reporting Standards as issued by the International Accounting Standards Board (“IFRS”).

BROOKFIELD PROPERTY PARTNERS L.P.

Unaudited Pro forma Balance Sheet

As at September 30, 2012

	Pro Forma Adjustments										
	Brookfield Property Partners L.P. (1)	Brookfield Carve-out	Australian Investments 4 (a)	Australian Exclusions 4 (b)	Capital Securities 4 (c)	Preferred Shares 4 (d)	Equity 4 (e)	Tax Impact of Reorganization 4 (f)	HHC 4 (b)	Total Pro Forma Adjustments	Pro Forma Brookfield Property Partners L.P.
Assets											
Non-current assets											
Investment properties	\$ -	\$ 29,819	\$ (736)	\$ (164)	\$ -	\$ -	\$ -	\$ -	\$ -	\$ (900)	\$ 28,919
Equity accounted investments	-	7,871	(548)	(2)	-	-	-	-	-	(550)	7,321
Participating loan notes	-	-	732	-	-	-	-	-	-	732	732
Other non-current assets	-	4,698	-	-	-	-	-	(115)	-	(115)	4,583
Loans and notes receivable	-	767	-	-	-	-	-	-	-	-	767
	-	43,155	(552)	(166)	-	-	-	(115)	-	(833)	42,322
Current assets											
Loans and notes receivable	-	460	-	(61)	-	-	-	-	-	(61)	399
Accounts receivable and other	-	1,142	(1)	(40)	-	-	-	-	-	(41)	1,101
Cash and cash equivalents	-	884	(8)	(61)	-	-	-	-	-	(69)	815
	-	2,486	(9)	(162)	-	-	-	-	-	(171)	2,315
Total assets	\$ -	\$ 45,641	\$ (561)	\$ (328)	\$ -	\$ -	\$ -	\$ (115)	\$ (1,004)	\$ 44,637	
Liabilities and equity in net assets											
Non-current liabilities											
Property debt	\$ -	\$ 16,606	\$ (540)	\$ (57)	\$ -	\$ -	\$ -	\$ -	\$ -	\$ (597)	\$ 16,009
Capital securities	-	669	-	-	1,250	-	-	-	-	1,250	1,919
Other non-current liabilities	-	320	-	(11)	-	-	-	-	-	(11)	309
Deferred tax liability	-	966	76	(14)	-	-	-	(23)	-	20	986
	-	18,561	(464)	(82)	1,250	-	-	(19)	(23)	662	19,223
Current liabilities											
Property debt	-	1,857	-	-	-	-	-	-	-	-	1,857
Capital securities	-	203	-	-	-	-	-	-	-	-	203
Accounts payable and other liabilities	-	1,371	(47)	(19)	-	-	-	-	-	(66)	1,305
	-	3,431	(47)	(19)	-	-	-	-	-	(66)	3,365
Equity in net assets											
Non-controlling interests:											
Interests of others in consolidated subsidiaries	-	10,694	-	(51)	-	25	-	(16)	-	(42)	10,652
Redeemable/Exchangeable operating partnership units held by parent	-	-	-	-	-	-	9,542	-	-	9,542	9,542
Total non-controlling interests	-	10,694	-	(51)	-	25	9,542	(16)	-	9,500	20,194
Equity in net assets attributable to parent company	-	12,955	(50)	(176)	(1,250)	(25)	(11,397)	19	(76)	(12,955)	-
Limited partnership units	-	-	-	-	-	-	1,855	-	-	1,855	1,855
Total equity in net assets	-	23,649	(50)	(227)	(1,250)	-	-	19	(92)	(1,600)	22,049
Total liabilities and equity in net assets	\$ -	\$ 45,641	\$ (561)	\$ (328)	\$ -	\$ -	\$ -	\$ (115)	\$ (1,004)	\$ 44,637	

(1) Includes Brookfield Property Partners L.P. balance sheet as at January 15, 2013 which includes partnership equity of \$0.001 which is not presented due to rounding.

See accompanying notes to the unaudited pro forma financial statements

BROOKFIELD PROPERTY PARTNERS L.P.

Unaudited Pro forma Statement of Income

For the nine months ended September 30, 2012.

	Brookfield Property Partners L.P.		Pro Forma Adjustments						Total Pro Forma Adjustments	Pro Forma Brookfield Property Partners L.P.	
	Carve-out	Brookfield Property Partners L.P.	Australian Investments 4 (a)	Australian Exclusions 4 (b)	Preferred Shares 4 (c)	Equity Reorganization 4 (e)	Tax Impact of Reorganization 4 (f)	Management Fee 4 (g)			HHC 4 (h)
Commercial property revenue	-	\$ 2,087	\$ (57)	\$ (28)	\$ -	\$ -	\$ -	\$ -	\$ -	\$ (85)	\$ 2,002
Hospitality revenue	-	528	-	-	-	-	-	-	-	-	528
Investment and other revenue	-	144	37	(2)	-	-	-	-	-	35	179
Total revenue	-	2,759	(20)	(30)	-	-	-	-	-	(50)	2,709
Direct commercial property expense	-	847	(13)	(9)	-	-	-	-	-	(22)	825
Direct hospitality expense	-	486	-	-	-	-	-	-	-	-	486
Investment and other expense	-	39	-	-	-	-	-	-	-	-	39
Interest expense	-	750	(35)	(8)	58	-	-	-	-	15	765
Administration expense	-	101	-	(3)	-	-	-	-	38	35	136
Total expenses	-	2,223	(48)	(20)	58	-	-	38	-	28	2,251
Fair value gains	-	1,067	-	(34)	-	-	-	-	(22)	(56)	1,011
Share of net earnings from equity accounted investments	-	982	(28)	-	-	-	-	-	-	(28)	954
Income before income taxes	-	2,585	-	(44)	(58)	-	-	(38)	(22)	(162)	2,423
Income tax (expense) benefit	-	(498)	-	17	-	-	52	10	17	96	(402)
Net income	-	\$ 2,087	\$ -	\$ (27)	\$ (58)	\$ -	\$ 52	\$ (28)	\$ (5)	\$ (66)	\$ 2,021
Net income attributable to:											
Non-controlling interests:											
Interests of others in consolidated subsidiaries	\$ -	\$ 1,015	\$ -	\$ (22)	\$ -	\$ 1	\$ -	\$ -	\$ (4)	\$ (25)	\$ 990
Redeemable/Exchangeable operating partnership units held by parent	-	-	-	-	-	-	863	-	-	863	863
Total non-controlling interests	-	1,015	-	(22)	-	1	863	-	(4)	838	1,853
Parent company	-	1,072	-	(5)	(58)	(1)	(1,031)	52	(28)	(1,072)	-
Limited partnership units	-	-	-	-	-	-	168	-	-	168	168
Weighted average number of units - basic and diluted	\$ -	\$ 2,087	\$ -	\$ (27)	\$ (58)	\$ -	\$ 52	\$ (28)	\$ (5)	\$ (66)	\$ 2,021
Basic and diluted earnings per unit											
											76 million (i)
											\$ 2.21 (ii)

See accompanying notes to the unaudited pro forma financial statements

BROOKFIELD PROPERTY PARTNERS L.P.

Unaudited Pro forma Statement of Income

	Pro Forma Adjustments											
	Brookfield Property Partners L.P.		Brookfield Property Partners L.P.		Australian Exclusions		Capital Securities		Preferred Shares		Tax Impact of Management Fee	
	\$	-	\$	(123)	\$	(45)	\$	(4)	\$	(4)	\$	-
	2,425	164	231	36	-	-	-	-	-	-	-	-
	-	-	-	-	-	-	-	-	-	-	-	-
	-	-	-	-	-	-	-	-	-	-	-	-
	-	-	-	-	-	-	-	-	-	-	-	-
	-	-	-	-	-	-	-	-	-	-	-	-
	-	-	-	-	-	-	-	-	-	-	-	-
	-	-	-	-	-	-	-	-	-	-	-	-
	-	-	-	-	-	-	-	-	-	-	-	-
	-	-	-	-	-	-	-	-	-	-	-	-
	-	-	-	-	-	-	-	-	-	-	-	-
	-	-	-	-	-	-	-	-	-	-	-	-
	-	-	-	-	-	-	-	-	-	-	-	-
	-	-	-	-	-	-	-	-	-	-	-	-
	-	-	-	-	-	-	-	-	-	-	-	-
	-	-	-	-	-	-	-	-	-	-	-	-
	-	-	-	-	-	-	-	-	-	-	-	-
	-	-	-	-	-	-	-	-	-	-	-	-
	-	-	-	-	-	-	-	-	-	-	-	-
	-	-	-	-	-	-	-	-	-	-	-	-
	-	-	-	-	-	-	-	-	-	-	-	-
	-	-	-	-	-	-	-	-	-	-	-	-
	-	-	-	-	-	-	-	-	-	-	-	-
	-	-	-	-	-	-	-	-	-	-	-	-
	-	-	-	-	-	-	-	-	-	-	-	-
	-	-	-	-	-	-	-	-	-	-	-	-
	-	-	-	-	-	-	-	-	-	-	-	-
	-	-	-	-	-	-	-	-	-	-	-	-
	-	-	-	-	-	-	-	-	-	-	-	-
	-	-	-	-	-	-	-	-	-	-	-	-
	-	-	-	-	-	-	-	-	-	-	-	-
	-	-	-	-	-	-	-	-	-	-	-	-
	-	-	-	-	-	-	-	-	-	-	-	-
	-	-	-	-	-	-	-	-	-	-	-	-
	-	-	-	-	-	-	-	-	-	-	-	-
	-	-	-	-	-	-	-	-	-	-	-	-
	-	-	-	-	-	-	-	-	-	-	-	-
	-	-	-	-	-	-	-	-	-	-	-	-
	-	-	-	-	-	-	-	-	-	-	-	-
	-	-	-	-	-	-	-	-	-	-	-	-
	-	-	-	-	-	-	-	-	-	-	-	-
	-	-	-	-	-	-	-	-	-	-	-	-
	-	-	-	-	-	-	-	-	-	-	-	-
	-	-	-	-	-	-	-	-	-	-	-	-
	-	-	-	-	-	-	-	-	-	-	-	-
	-	-	-	-	-	-	-	-	-	-	-	-
	-	-	-	-	-	-	-	-	-	-	-	-
	-	-	-	-	-	-	-	-	-	-	-	-
	-	-	-	-	-	-	-	-	-	-	-	-
	-	-	-	-	-	-	-	-	-	-	-	-
	-	-	-	-	-	-	-	-	-	-	-	-
	-	-	-	-	-	-	-	-	-	-	-	-
	-	-	-	-	-	-	-	-	-	-	-	-
	-	-	-	-	-	-	-	-	-	-	-	-
	-	-	-	-	-	-	-	-	-	-	-	-
	-	-	-	-	-	-	-	-	-	-	-	-
	-	-	-	-	-	-	-	-	-	-	-	-
	-	-	-	-	-	-	-	-	-	-	-	-
	-	-	-	-	-	-	-	-	-	-	-	-
	-	-	-	-	-	-	-	-	-	-	-	-
	-	-	-	-	-	-	-	-	-	-	-	-
	-	-	-	-	-	-	-	-	-	-	-	-
	-	-	-	-	-	-	-	-	-	-	-	-
	-	-	-	-	-	-	-	-	-	-	-	-
	-	-	-	-	-	-	-	-	-	-	-	-
	-	-	-	-	-	-	-	-	-	-	-	-
	-	-	-	-	-	-	-	-	-	-	-	-
	-	-	-	-	-	-	-	-	-	-	-	-
	-	-	-	-	-	-	-	-	-	-	-	-
	-	-	-	-	-	-	-	-	-	-	-	-
	-	-	-	-	-	-	-	-	-	-	-	-
	-	-	-	-	-	-	-	-	-	-	-	-
	-	-	-	-	-	-	-	-	-	-	-	-
	-	-	-	-	-	-	-	-	-	-	-	-
	-	-	-	-	-	-	-	-	-	-	-	-
	-	-	-	-	-	-	-	-	-	-	-	-
	-	-	-	-	-	-	-	-	-	-	-	-
	-	-	-	-								

NOTES TO THE UNAUDITED PRO FORMA FINANCIAL STATEMENTS

1. NATURE AND DESCRIPTION OF THE LIMITED PARTNERSHIP

Brookfield Property Partners L.P. (the “company”) was established by Brookfield Asset Management Inc. (“Brookfield” or the “parent company”) as the primary entity through which it and its affiliates will own and operate commercial property on a global basis. The registered head office of the company is 73 Front Street, 5th Floor, Hamilton HM 12, Bermuda.

The company’s sole direct investment is a limited partnership interest in Brookfield Property L.P. (the “property partnership”). In addition to the Redemption-Exchange units described below, Brookfield, through Property GP L.P. (the “Property GP”), its indirect wholly-owned subsidiary, will hold a 1% general partnership interest in the property partnership. The property partnership holds all of the common shares or equity interests, as applicable, of the holding entities, which are newly formed entities under the laws of the Province of Ontario, the State of Delaware and Bermuda established to hold the company’s interest in the Business described below.

Brookfield will effect a reorganization (the “reorganization”) so that an interest in its commercial property operations, including its office, retail, multi-family and industrial and opportunistic assets, located in the United States, Canada, Australia, Brazil and Europe, that have historically been owned and operated, both directly and through its operating entities, by Brookfield, is acquired by the holding entities. The commercial property operations transferred to the company through the reorganization (the “Business”) includes all of the commercial property operations of Brookfield included in the Brookfield Carve-out financial statements except for (i) its 2% equity interest in the Howard Hughes Corporation (“HHC”), a publicly listed real estate entity; and (ii) certain assets within Brookfield’s Australian operations which are not being transferred. Also, as described in Note 4(a) to the unaudited pro forma financial statements, a subsidiary of Brookfield will continue to hold title to the commercial and other real property in Australia. The company will hold an economic interest in such property in the form of participating loan notes receivable from Brookfield.

In consideration for the Business, the company and its subsidiaries will issue to Brookfield:

- \$1.25 billion of redeemable preferred shares of one of the holding entities;
- Redemption-Exchange units in the property partnership; and
- The general and limited partnership interests in the company.

Also, in connection with the reorganization, Brookfield will provide a total of \$25 million of working capital to the holding entities by subscribing for preferred shares of such entities or wholly-owned subsidiaries thereof (refer to Note 4(d)).

Subsequent to the reorganization, Brookfield intends to transfer a portion of its non-voting limited partnership units in the company to holders of its Class A limited voting shares and Class B limited voting shares, through a special dividend (the “spin-off”). Immediately following the reorganization and spin-off, the holders of Brookfield’s Class A and Class B limited voting shares will own approximately 7.5% of the issued and outstanding units of the company on a fully-exchanged basis and Brookfield will hold units of the company and Redemption-Exchange units that, taken together, on a fully exchanged basis represent approximately 92.5% of the units of the company. On an unexchanged basis the holders of Brookfield Class A and Class B limited voting shares will own approximately 47% of the issued and outstanding units of the company with Brookfield holding the remaining 53%.

Pursuant to its accounting policy for common control transactions described further in Note 3 to the unaudited pro forma financial statements, the company will recognize the Business acquired from Brookfield at the carrying amount in Brookfield’s financial statements immediately prior to the reorganization and spin-off. As discussed further in Note 4(c) to the unaudited pro forma financial statements, the capital securities issued by one of the holding entities will be accounted for as a liability by the company and will be initially recognized at their fair value. The Redemption-Exchange units in the property partnership and the general and limited partnership interests in the company are recognized as components of equity in net assets of the company as discussed in 4(e).

The company and Brookfield intend for the company to have control over the property partnership and Property GP following the spin-off. Accordingly, the company will enter into a voting agreement with Brookfield (the “Voting Agreement”) pursuant to which any voting rights Brookfield holds with respect to the election of directors of the property partnership or the Property GP will be voted in favor of directors approved by the company. Also under the Voting Agreement, the company will have the right to approve or reject major strategic decisions relating to the property partnership, including the liquidation of its assets, business combinations or other material corporate transactions involving the property partnership, any proposed dissolution of the property partnership, amendments to the limited partnership agreements of the property partnership or the Property GP and the removal of the Property GP.

Prior to the spin-off, the company is expected to enter into a three-year unsecured credit facility with Brookfield that will provide borrowings on a revolving basis of up to \$500 million, which will be used for working capital purposes. The credit facility will be guaranteed by the company, the property partnership and each of the holding entities. It is expected that no amounts will be drawn on the facility as of the date of the spin-off.

2. BASIS OF PRESENTATION

The company’s unaudited pro forma balance sheet as at September 30, 2012 and unaudited pro forma statements of income for the nine months ended September 30, 2012 and year ended December 31, 2011 have been prepared assuming the transactions described herein occurred as of September 30, 2012, in the case of the unaudited pro forma balance sheet, and as of January 1, 2011 in the case of the unaudited pro forma statements of income.

The company’s unaudited pro forma financial statements have been prepared using the carve-out financial statements of the Business (the “Brookfield Carve-out financial statements”) for the nine months ended September 30, 2012 and the year ended December 31, 2011 included elsewhere in this prospectus.

The unaudited pro forma financial statements have been prepared for informational purposes only and should be read in conjunction with the Brookfield Carve-out financial statements and related disclosures. The preparation of these unaudited pro forma financial statements requires management to make estimates and assumptions deemed appropriate. The unaudited pro forma financial statements are not intended to represent, or be indicative of, the actual financial position and results of operations that would have occurred if the transactions described below had been effected on the dates indicated, nor are they indicative of the company’s future results.

3. SIGNIFICANT ACCOUNTING POLICIES

The company presents its financial statements in accordance with IFRS. The accounting policies used in the preparation of the company’s unaudited pro forma financial statements are those that are set out in the Brookfield Carve-out financial statements for the year ended December 31, 2011. Accounting policies applied in accounting for the impacts of the reorganization and spin-out transactions in the unaudited pro forma financial statements are summarized herein.

(a) Basis of Consolidation

The unaudited pro forma financial statements include the accounts of the company and its subsidiaries, which are the entities over which the company has control. Control exists when the company has the power, directly or indirectly, to govern the financial and operating policies of an entity so as to obtain benefits from its activities.

The company will control the strategic financial and operating policy decisions of the property partnership pursuant to the Voting Agreement described in Note 1 to these unaudited pro forma financial statements and, through its ownership of the limited partnership units of the property partnership, benefit from the property partnerships activities. Accordingly, the company has consolidated the property partnership in the unaudited pro forma financial statements.

(b) Common control transactions

IFRS does not include specific measurement guidance for transfers of businesses or subsidiaries between entities under common control. The company has developed a policy to account for such transactions for the purposes of preparing the unaudited pro forma financial statements taking into consideration other guidance in the IFRS framework and pronouncements of other standard-setting bodies. Consistent with the policy applied in the Brookfield Carve-out financial statements, the company’s policy is to record assets and liabilities recognized as a result of transfers of businesses or subsidiaries between entities under common control at the carrying value in the transferor’s financial statements immediately prior to such transfer.

4. PRO FORMA ADJUSTMENTS

This note should be read in conjunction with Note 2 to the unaudited pro forma financial statements, Basis of Presentation. The unaudited pro forma financial statements adjust the Brookfield Carve-out financial statements to give effect to the reorganization and the spin-off, the transactions set out below and the resulting tax effects:

- Acquisition of interests in Brookfield's Australian assets through participating loan notes
- Exclusion of certain assets within Brookfield's Australian operations which are not being transferred to the company as part of the reorganization
- Issuance of \$1.25 billion of Capital Securities to Brookfield as partial consideration for the Business acquired by the company
- Issuance of \$25 million of Preferred Shares by certain holding entities
- Issuance of partnership units by the company as partial consideration for the business acquired by the company
- Reorganization of the legal structure through which the Business is held, including the issuance of certain inter-company debt between the property partnership and the holding entities, resulting in changes in the effective tax rate and the tax basis of certain investments
- Annual Management Fees of \$50 million paid by the company to Brookfield pursuant to a Master Services Agreement
- Exclusion of Brookfield's 2% investment in HHC

Integration costs, if any, that may be incurred upon consummation of the acquisition and other transactions have been excluded from the unaudited pro forma statements of income. As the principal operating entities comprising the Business generally maintain their own independent management and infrastructure which are expected to be retained following the reorganization and spin-off, the integration costs are not expected to be significant.

(a) Acquisition of interests in Brookfield's Australian assets through participating loan interests

The holding entities will hold economic interests in Brookfield's commercial and other real property in Australia (the "referenced properties") in the form of participating loan agreements with Brookfield, which are hybrid instruments comprising an interest bearing note, a total return swap and an option to acquire direct or indirect legal ownership to the referenced properties. The initial principal amount of the participating loan interests will be the fair value of Brookfield's net interest in the referenced properties. The participating loan interests will provide the holding entities with an interest in the results of operations and changes in fair value of the referenced properties. At the date of the spin-off, Brookfield will continue to hold legal title to the referenced properties through a wholly-owned subsidiary that is not part of the Business in order to preserve existing financing arrangements. These participating loan notes will be convertible by the holding entities, at any time, into direct ownership interests in the referenced properties or the entities that have direct ownership of such properties (the "Australian property subsidiaries"). Certain of these participating loan notes will provide the holding entities with control over the Australian property subsidiaries and, accordingly, the assets, liabilities and results of those property subsidiaries will be consolidated by the holding entities. Where the participating loan interest does not provide the holding entities with control over an Australian property subsidiary, it will be accounted for as a loan receivable with related interest income reflecting the operating cash flows of the underlying property. Included in the participating loan notes that are accounted for as loans receivable is an embedded derivative representing the holding entities' right to participate in the changes in value of the referenced properties, such embedded derivative will be measured at fair value with changes in value reflected in earnings in the period when they occur.

The unaudited pro forma balance sheet reflects the reclassification of certain investment properties, equity accounted investments, property debt and related balances to participating loan notes for those participating loan notes that do not provide the holding entities with control over the Australian property subsidiary that owns the referenced properties. Also, the net commercial property income, interest expense and share of earnings from equity accounted investments associated with the referenced properties are reclassified to net investment income in the unaudited pro forma statements of income. The fair value gains associated with those participating loan notes when the referenced properties are accounted for as equity accounted investments in the Brookfield Carve-out financial statements have been reclassified to fair value gains from share of net earnings from equity accounted investments.

In addition, the unaudited pro forma balance sheet reflects an adjustment to derecognize certain derivatives with a carrying value of \$27 million, which are designated as hedges of property debt associated with the Australian operations and are included in accounts payable and other liabilities in the Brookfield Carve-out financial statements, as these instruments are in entities that will not be transferred to the holding entities.

The initial tax basis of the participating loan notes through which the economic interests in the referenced properties are held by the holding entities will initially be equal to their carrying amounts. Accordingly, the net deferred tax asset of \$76 million relating to these properties reflected in the deferred tax liability in the Brookfield Carve-out financial statements has been derecognized in the unaudited pro forma financial statements.

(b) Exclusion of certain interests in Brookfield's Australian assets

The Brookfield Carve-out financial statements include certain investment properties and loans and notes receivable within Brookfield's Australian operations that will not be included in the Business pursuant to the reorganization.

The unaudited pro forma balance sheet reflects the derecognition of these assets as well as associated debt and working capital balances with a corresponding reduction in the equity in net assets attributable to the parent. The unaudited pro forma statements of income for the nine months ended September 30, 2012 and the year ended December 31, 2011 reflect a reversal of the related results of operations that were reflected in the Brookfield Carve-out financial statements for those periods.

(c) Issuance of Capital Securities

Brookfield will hold \$750 million of Class B and \$500 million of Class C redeemable preferred shares, for a total of 1.25 billion, of one of the holding entities, which it will receive as partial consideration for the Business acquired by the company. The Class B preferred shares will be entitled to receive a cumulative preferential dividend equal to 5.75% of their redemption value as and when declared by the board of directors of the holding entity until the fifth anniversary of their issuance. After the fifth anniversary of their issuance the Class B preferred shares will be entitled to receive a cumulative preferential dividend equal to 5.0% plus the prevailing yield for 5-year U.S. Treasury Notes. The holding entity may redeem the Class B preferred shares at any time and must redeem all of the outstanding Class B preferred shares on the tenth anniversary of their issuance. Brookfield will have a right of retraction following the fifth anniversary of the issuance of the Class B preferred shares. The Class C preferred shares will be entitled to receive a cumulative preferential dividend equal to 6.75% of their redemption value as and when declared by the board of directors of the holding entity. The holding entity may redeem the Class C preferred shares at any time and must redeem all of the outstanding Class C preferred shares on the seventh anniversary of their issuance. Brookfield will have a right of retraction following the third anniversary of the issuance of the Class C preferred shares. The Class B and Class C preferred shares will be entitled to vote with the common shares of the holding entity and each class of preferred shares will have an aggregate of 1% of the votes to be cast in respect of the holding entity.

As the company will be required to redeem the shares for cash or other consideration, they have been accounted for as liabilities within capital securities in the pro forma balance sheet. As they are a financial liability, the capital securities are initially measured at their fair value which is presumed to be the redemption amount in the unaudited pro forma financial statements as the redeemable preferred shares are at market terms. The related dividends have been presented as interest expense in the unaudited pro forma statements of income for the nine months ended September 30, 2012 and the year ended December 31, 2011 in the amount of \$58 million and \$77 million, respectively.

(d) Issuance of Preferred Shares

In connection with the reorganization, Brookfield will provide a total of \$25 million of working capital to the holding entities by subscribing for \$5 million of preferred shares in one of the holding entities and in each of the four wholly-owned subsidiaries of other holding entities. The preferred shares are entitled to receive a cumulative preferential cash dividend equal to \$1.25 million per year as and when declared by the board of the directors of the applicable entity and are redeemable at the option of the applicable entity at any time after the twentieth anniversary of their issuance.

As the company and its subsidiaries are not obligated to redeem the preferred shares, they have been determined to be equity of the applicable entities and are reflected as a \$25 million increase in non-controlling interest in the unaudited pro forma balance sheet. The unaudited pro forma statement of income for the nine months ended September 30, 2012, and the year ended December 31, 2011 adjusts net income attributable to non-controlling interest by \$0.94 million and \$1.25 million, respectively, for the dividends on the preferred shares.

(e) Equity

On completion of the reorganization and spin-off, total partnership equity will include the general and limited partnership units issued by our company and non-controlling interests. The total non-controlling interests will be

comprised of (a) interests of others in consolidated subsidiaries and (b) the Redemption-Exchange units issued by the Property Partnership which will be presented within non-controlling interests as exchangeable operating partnership units held by parent.

In connection with the reorganization, the Property Partnership will issue Redemption-Exchange units to Brookfield that may, at the request of the holder beginning two years from the date of closing of the spin-off, require the Property Partnership to redeem all or a portion of the holder's units of the Property Partnership for cash in an amount equal to the market value of one of the company's units multiplied by the number of units to be redeemed (subject to certain adjustments). This right is subject to the company's right, at its sole discretion, to elect to acquire any unit so presented to the Property Partnership in exchange for one of the company's units (subject to certain customary adjustments). If the Company elects not to exchange the Redemption-Exchange units for units of the Company, the Redemption-Exchange units are required to be redeemed for cash. The Redemption-Exchange units provide Brookfield the direct economic benefits and exposures to the underlying performance of the Property Partnership and accordingly to the variability of the distributions of the Property Partnership, whereas the company's unitholders have indirect access to the economic benefits and exposures of the Property Partnership through direct ownership interest in the company which owns a direct interest in the Property Partnership. Accordingly, the Redemption-Exchange units have been presented as redeemable/exchangeable operating partnership units held by parent within non-controlling interests rather than equity of parent company in the unaudited pro forma balance sheet. The Redemption-Exchange units do not entail a contractual obligation on the part of the company to deliver cash and can be settled by the company, at its sole discretion, by issuing a fixed number of its own equity instruments.

Equity in net assets attributable to parent company in the Brookfield Carve-out financial statements has been presented as partnership equity in the unaudited pro forma financial statements to reflect the impact of the reorganization and spin-off. Income attributable to parent company in the Brookfield Carve-out financial statements has been presented as net income attributable to partners in the pro forma statement of income and adjusted for the impact of the dividends on preferred shares issued by the holding entities.

(f) Tax Impacts of Reorganization

The reorganization will impact the effective tax rate of the Business as the holding entities through which the company will hold the Business are different from those through which it was historically held by Brookfield, and result in the issuance of certain inter-company debt between the property partnership and the holding entities.

The aggregate impact of the reorganization on income tax expense in the pro forma statements of income, giving effect to certain elements of the reorganization that were completed in the first quarter of 2012 as though they occurred on January 1, 2011, is a decrease of \$52 million and an increase of \$341 million for the nine months ended September 30, 2012 and the year ended December 31, 2011, respectively. The aggregate impact of the reorganization on the deferred tax liability in the pro forma balance sheet is a decrease of \$19 million as at September 30, 2012.

(g) Management Fees

The pro forma statements of income reflect a charge of \$37.5 million for the nine months ended September 30, 2012 and \$50 million for the year ended December 31, 2011, respectively, together with the associated tax effects of \$10 million and \$13 million, respectively, representing an estimate of the annual management fee that would be paid by the company to a subsidiary of Brookfield for services rendered in connection with a Master Services Agreement to be entered into in connection with the reorganization and spin-off. The estimated Management Fees are based on an annual base management fee of \$50 million (subject to an annual escalation by a specified inflation factor beginning on January 1, 2014).

The property partnership will also pay a quarterly equity enhancement distribution to the Property GP of 0.3125% of the amount by which the company's total capitalization value at the end of each quarter exceeds its total capitalization value determined immediately following the spin-off. As this is based on the future capitalization value of the company, which cannot be reliably estimated, the expense associated with the equity enhancement distribution has not been included in the pro forma statements of income.

This adjustment does not reflect general and administrative costs which management expects will be approximately \$5 million per year.

(h) Exclusion of Brookfield's 2% investment in HHC

The Brookfield Carve-out financial statements include Brookfield's 2% common equity interest in HHC which is classified as securities designated as available-for-sale that is not included in the Business pursuant to the reorganization.

The unaudited pro forma balance sheet reflects the derecognition of this investment with a corresponding reduction in the equity in net assets attributable to the parent. The unaudited pro forma statements of income for the nine months ended September 30, 2012 reflect a reversal of fair value gains of \$22 million and income tax expense of \$17 million and nil for the year ended December 31, 2011, that were reflected in the Brookfield Carve-out financial statements for those periods.

(i) Pro forma earnings per unit

The pro forma weighted average number of units and the earnings per unit for the nine months ended September 30, 2012 and the twelve months ended December 31, 2012 assume that approximately 76 million units of the company will be issued as part of the spin-off, of which Brookfield will own approximately 53%, or 92.5% when including the Redeemable/Exchangeable operating partnership units, on a fully exchange basis. A 1 million increase or decrease in the number of units that will be issued as part of the spin-off will impact earnings per unit by \$0.03 and \$0.05 for the nine months ended September 30, 2012 and the year ended December 31, 2011, respectively.

CERTIFICATE OF THE ISSUER AND PROMOTER

Date: March 15, 2013

This prospectus constitutes full, true and plain disclosure of all material facts relating to the securities offered by this prospectus as required by the securities legislation in each of the provinces and territories in Canada.

BROOKFIELD PROPERTY PARTNERS L.P.

By: (signed) RICHARD B. CLARK
Chief Executive Officer of one of the Managers,
Brookfield Property Group LLC

By: (signed) STEVEN J. DOUGLAS
Chief Financial Officer of one of the Managers,
Brookfield Property Group LLC

On behalf of the Board of Directors of its general partner, 1648285 Alberta ULC

By: (signed) JEFFREY M. BLIDNER
Director

By: (signed) BRETT M. FOX
Director

The Promoter
BROOKFIELD ASSET MANAGEMENT INC.

By: (signed) JEFFREY M. BLIDNER
Senior Managing Partner

Brookfield

Property Partners